

ABMAST

QUALITY ABRASIVES FOR PROFESSIONALS



ABMAST

ISO 9001^{REGISTERED} 2000

ABMAST

Products for cutting and finishing

Made in Canada

Founded in 1981, **ABMAST** has grown to become the leading Canadian manufacturer of depressed center grinding and cut-off wheels.

The use of high quality raw materials, converted by state of the art equipment, supervised by competent and experienced personnel, has permitted **ABMAST** to build its reputation on quality throughout the world.

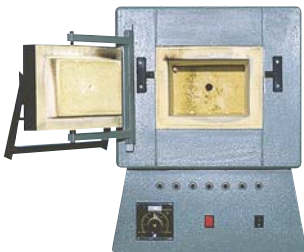

Our laboratory staff constantly strives to research new products and new formulas to insure that ABMAST is ready to confront the challenges of the 21st century and to offer you a complete line of abrasive products that will satisfy your needs for performance, productivity, security and cost savings.



VISUAL INDEX

CUT-OFF WHEELS AND DEPRESSED CENTER GRINDING WHEELS

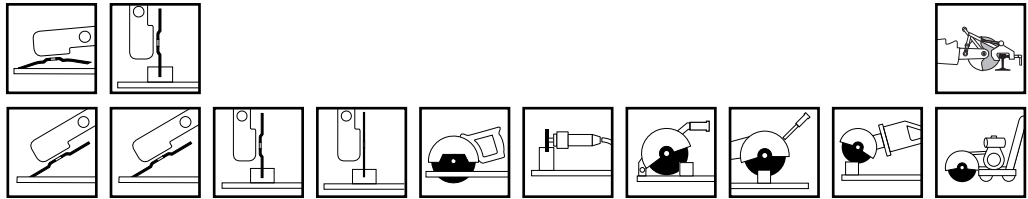

Metal	5, 6, 7	8	9, 10	13, 14	15	16	17, 18	19	20, 21	
Pipeline		8								
Zirconium	6	8				16		18	22	
Stainless steel	6	8	9, 11	12, 13	15	16	18	19	22	
Ductile iron								18	20, 21	
Aluminium	7		9	13			18			
Concrete	7		10, 11	14	15				20, 21	22
Railroad track									22	
Asphalt									20,21,22	22
Masonry							17	19		
Cast iron	6	8								
Sheet metal									20	
Metal studs							18			

ABMAST

INDEX

RESIN BONDED ABRASIVES

1

RESINOID WHEELS/Technical information	Page 4
Depressed center grinding wheels	Pages 5, 6, 7
Depressed center cut-off and light grinding wheels	Page 8
Depressed center cut-off wheels	Pages 9, 10, 11
Cut-off wheels for angle grinders	Pages 12, 13, 14
Cut-off wheels for circular saws	Page 15
Small cut-off wheels for pencil and die grinders	Page 16
Cut-off wheels for portable chop-saws	Pages 17, 18
Cut-off wheels for stationary and "Swing Frame" machines	Pages 18, 19
Cut-off wheels for portable high speed power saws	Pages 20, 21
Cut-off wheels for portable high speed power saws - Rail-Kut	Page 22
Cut-off wheels for saw with "Swing Frame" attachment - Rail-Kut	Page 22
Cut-off wheels for road construction saws	Page 22
Cup wheels	Page 23
Plug and cone wheels	Page 24
Spiral ribbed flexible grinding discs (concrete)	Page 24
Flexible grinding discs "Ab-Flex"	Page 24

VITRIFIED ABRASIVES

2

Bench, pedestal and chain saw sharpening wheels	Page 25
Hand and floor rubs	Page 25
Mounted points	Pages 26, 27

COATED ABRASIVES

3

Resin fiber discs	Pages 28, 29
Flap discs "Poly-Flap"	Page 30
Flap discs "Jumbo Poly-Flap"	Page 31
Flap discs "Poly-Flap II"	Page 31
Mounted flap wheels	Page 32
Alo cut sheets	Pages 32, 33
General purpose abrasive belts	Page 34
Zirconium abrasive belts	Pages 35, 36, 37, 38
Shop rolls	Page 39
Sanding rolls	Page 39
Sanding discs with "Velcro" backing	Page 40
Pressure sensitive adhesive cloth discs (P.S.A.)	Page 40
Mini resin polymer discs	Page 41
Mini resin fiber discs	Page 41

NON-WOVEN ABRASIVES

4

Discs	Page 42
Discs and hand pads	Page 43
Depressed center wheels "Poly-Strip"	Page 44
Flat wheels "Poly-Strip"	Page 44

ABMAST

INDEX (CONTINUED)

FLOOR SANDING PRODUCTS

5

Floor sanding sheets	Page 45
Floor sanding rolls / Floor sanding sleeves	Page 46
Floor sanding discs	Pages 47, 48
Edge sanding discs	Page 49
Floor maintenance pads	Page 49
Mesh screen discs and sheets	Page 50

WIRE BRUSHES

6

WIRE BRUSHES/Technical information	Page 51
Circular brushes	Page 52
Circular and cup brushes	Pages 53, 54, 55
Hand and wire end brushes	Page 56

WIRE BRUSHES FOR DIY-MARKET

Circular, cup and end brushes	Pages 58, 59, 60
For polishing	Page 61

CARBIDE BURS

7

Carbide burs	Pages 62, 63
Carbide burs displays	Page 63

DIAMOND PRODUCTS

8

SPECIALITY BLADES / ELECTROPLATED BLADES	Page 64
DIAMOND PRODUCTS/Technical information	Page 65
Road construction saws	Pages 66, 67
High speed saw blades	Pages 68, 69
Blades for stationary machine	Pages 70, 71
Blades for angle grinders and circular saws	Page 71
Small diameter diamond blades	Page 72
Small diameter diamond blades and cup wheels	Page 73
Hole saw bits	Pages 74, 75
Measuring gauge	Page 74
High speed saw blades - Uni Plus / Uni Pro	Pages 76-77
High speed and masonry blades - Uni Pro	Page 77
Road construction saws - Uni Pro	Page 78
Small diameter diamond blades - Uni Pro / Uni Plus	Pages 78, 79
Continuous rim tile blades - Uni Pro / Uni Plus	Page 79
Small diameter tuck point blades - Uni Pro / Uni Plus	Page 80
Cup wheels turbo and segmented - Uni Pro	Page 81
Core bits and polishing pads - Uni Pro	Pages 81, 82

ACCESSORIES

9

ACCESSORIES	Pages 83, 84, 85
Alpha-numerical index	Pages 86, 87, 88, 89, 90, 91, 92

RESINOID WHEELS

TECHNICAL INFORMATION

What is an abrasive wheel?

An abrasive wheel is a self-sharpening grinding or cutting tool composed of abrasive grains held in place by a bonding agent. All abrasive wheels, with a few exceptions, are reinforced with one or more layers of fiberglass mesh for extra strength, flexibility and safety.

How do abrasive wheels work?

As the wheel comes into contact with the work piece, exposed surface grains grind away small chips of the material. During the grinding process, new grains are constantly fracturing, exposing new sharp cutting points. This process also wears away the bond between the grains causing the old dull ones to break away while constantly exposing new sharper grains until the wheel is completely worn down.

Most common used grains

ALUMINIUM OXIDE: a tough wedge-shaped abrasive used for cutting or grinding metals.

SILICON CARBIDE: a very hard and sharp abrasive used for cutting and grinding concrete, masonry, stone and other non-metallic materials.

ZIRCONIUM: an extremely resistant grain used for cutting and grinding metals.

Grain sizes

Numbers are used to indicate grain size:

Coarse	« «	8 - 16 - 24 - 30 - 36 - 60 - 80	Fine
Faster cut			Slower cut
Rough finish			Smooth finish

Bonding agent

A synthetic organic resin holds the grains together. The amount of bonding material determines the toughness and resistance of the wheels under cutting or grinding loads.

The more bonding agent, the harder the wheel.

Letter codes indicate wheel hardness:

Soft	A	« « «	N - P - Q - R - S - T	» » »	Z	Hard
Fast cutting						Long life

Reinforcing materials

One or more woven fiberglass mesh, impregnated with resin, are added to ensure resistance encountered from lateral and centrifugal pressures. Thickness and type of fiberglass mesh used vary according to the machine being used with the wheel.

Types of depressed center wheels

TYPE 27: these should be used at an angle to the workpiece between 30° and 45°. Do not grind flat.

TYPE 28: manufactured with a built-in grinding angle for flat grinding.

The right choice

Determining the right specification depends on several factors: the type of material to be cut or ground, the R.P.M. of the tool, type of finish desired, etc. It is very important that you choose the appropriate wheel for the application desired. For any other technical information, contact our customer service department.

WARNING!

MISUSE OF ABRASIVE WHEELS IS EXTREMELY DANGEROUS.

FOR FURTHER INFORMATION CONCERNING SAFE USAGE OF ABRASIVE PRODUCTS, CONSULT THE ANSI B7.1 SECURITY CODE.

RESIN BONDED ABRASIVES

DEPRESSED CENTER GRINDING WHEELS

Premium PRO MS metal and stainless steel



Type 27

Dimensions	Code	R.P.M.	Box	Ctn
4-1/2" x 1/4" x 7/8"	D247MS	13 200	25	100
4-1/2" x 1/4" x 5/8"-11	D248MS	13 200	10	40
5" x 1/4" x 7/8"	D547MS	12 200	25	100
5" x 1/4" x 5/8"-11	D548MS	12 200	10	40
6" x 1/4" x 7/8"	D647MS	10 000	25	-
6" x 1/4" x 5/8"-11	D648MS	10 000	10	-
7" x 1/4" x 7/8"	D747MS	8 600	25	-
7" x 1/4" x 5/8"-11	D748MS	8 600	10	40
9" x 1/4" x 7/8"	D947MS	6 600	25	-
9" x 1/4" x 5/8"-11	D948MS	6 600	10	40



GENERAL PURPOSE, FAST GRINDING

By combining various aluminium oxide grains, this wheel offers fast stock removal, improved grinding time and less operator fatigue.

Applications:

Ferrous metals, Welds, Structural steel and hard ferrous metals.

Premium PRO metal



Type 27

Dimensions	Code	R.P.M.	Box	Ctn
4-1/2" x 1/4" x 7/8"	D247PRO	13 200	25	100
4-1/2" x 1/4" x 5/8"-11	D248PRO	13 200	10	40
5" x 1/4" x 7/8"	D547PRO	12 200	25	100
5" x 1/4" x 5/8"-11	D548PRO	12 200	10	40



GENERAL PURPOSE, LONGER LIFE

These new Pro Metal wheels are made to last long and to give you an excellent grinding ratio.

Applications:

Ferrous metals, Welds and Structural steel.

Premium A 24 R metal



Type 27

Dimensions	Code	R.P.M.	Box	Ctn
3" x 1/4" x 3/8"	D343R	20 300	25	-
4" x 1/4" x 3/8"	D443R	15 300	25	100
4" x 1/4" x 5/8"	D445R	15 300	25	100
4-1/2" x 1/4" x 7/8"	D247R	13 200	25	100
4-1/2" x 1/4" x 5/8"-11	D248R	13 200	10	40
5" x 1/4" x 7/8"	D547R	12 200	25	100
5" x 1/4" x 5/8"-11	D548R	12 200	10	40
6" x 1/4" x 7/8"	D647R	10 000	25	-
6" x 1/4" x 5/8"-11	D648R	10 000	10	-
7" x 1/4" x 7/8"	D747R	8 600	25	-
7" x 1/4" x 5/8"-11	D748R	8 600	10	40
9" x 1/4" x 7/8"	D947R	6 600	25	-
9" x 1/4" x 5/8"-11	D948R	6 600	10	40



GENERAL PURPOSE, LONG LIFE

Produced with high quality aluminium oxide grain for superior performance and extended life in grinding ferrous metals.

Applications:

Ferrous metals, Welds, Structural steel.

Premium A 24 R metal



Type 28

Dimensions	Code	R.P.M.	Box	Ctn
7" x 1/4" x 7/8"	E747R	8 600	25	-
7" x 1/4" x 5/8"-11	E748R	8 600	10	40
9" x 1/4" x 7/8"	E947R	6 600	25	-
9" x 1/4" x 5/8"-11	E948R	6 600	10	40



GENERAL PURPOSE, LONG LIFE

This shape has been developed for applications that require horizontal grinding.

Applications:

Ferrous metals, Welds, Structural steel.

ACCESSORIES See page 83.

RESIN BONDED ABRASIVES

DEPRESSED CENTER GRINDING WHEELS

Kompetitor metal



Type 27

Dimensions	Code	R.P.M.	Box	Ctn
4" x 1/4" x 5/8"	D445KR	15 300	25	100
4-1/2" x 1/4" x 7/8"	D247KR	13 200	25	100
4-1/2" x 1/4" x 5/8" -11	D248KR	13 200	25	-
5" x 1/4" x 7/8"	D547KR	12 200	25	100
5" x 1/4" x 5/8" -11	D548KR	12 200	25	-
6" x 1/4" x 7/8"	D647KR	10 000	25	100
6" x 1/4" x 5/8" -11	D648KR	10 000	10	-
7" x 1/4" x 7/8"	D747KR	8 600	25	-
7" x 1/4" x 5/8" -11	D748KR	8 600	10	40
9" x 1/4" x 7/8"	D947KR	6 600	25	-
9" x 1/4" x 5/8" -11	D948KR	6 600	10	40



GENERAL PURPOSE, FAST GRINDING

Made with aluminium oxide grain, this economically priced wheel offers fast stock removal.

Applications:

Structural steel, Pipe, Rebar, Welds, Ferrous metals.

Zirconium Z 24 R metal



Type 27

Dimensions	Code	R.P.M.	Box	Ctn
4" x 1/4" x 5/8"	D445Z	15 300	25	100
4-1/2" x 1/4" x 7/8"	D247Z	13 200	25	100
4-1/2" x 1/4" x 5/8" -11	D248Z	13 200	10	40
5" x 1/4" x 7/8"	D547Z	12 200	25	100
5" x 1/4" x 5/8" -11	D548Z	12 200	10	40
7" x 1/4" x 7/8"	D747Z	8 600	25	-
7" x 1/4" x 5/8" -11	D748Z	8 600	10	40
9" x 1/4" x 7/8"	D947Z	6 600	25	-
9" x 1/4" x 5/8" -11	D948Z	6 600	10	40



GENERAL PURPOSE, EXTRA LONG LIFE

Zirconium oxide grain wheels offer superior stock removal combined with exceptional wheel life.

Applications:

Ferrous metals, Welds, Structural steel.

Premium AA 30 R stainless steel and metal



Type 27

Dimensions	Code	R.P.M.	Box	Ctn
4" x 1/4" x 5/8"	D445X	15 300	25	100
4-1/2" x 1/4" x 7/8"	D247X	13 200	25	100
4-1/2" x 1/4" x 5/8" -11	D248X	13 200	10	40
5" x 1/4" x 7/8"	D547X	12 200	25	100
5" x 1/4" x 5/8" -11	D548X	12 200	10	40
6" x 1/4" x 7/8"	D647X	10 000	25	-
6" x 1/4" x 5/8" -11	D648X	10 000	10	-
7" x 1/4" x 7/8"	D747X	8 600	25	-
7" x 1/4" x 5/8" -11	D748X	8 600	10	40
9" x 1/4" x 7/8"	D947X	6 600	25	-
9" x 1/4" x 5/8" -11	D948X	6 600	10	40



FAST AND COOL GRINDING

Developed with white aluminium oxide grain to avoid overheating, glazing and discoloration on stainless steel, while providing exceptional stock removal.

Applications:

Stainless steel, Extremely hard metals, Ferrous metals.

Premium AC 20 T cast iron



Type 27

Dimensions	Code	R.P.M.	Box	Ctn
7" x 1/4" x 7/8"	D747T	8 600	25	-
7" x 1/4" x 5/8" -11	D748T	8 600	25	-
9" x 1/4" x 7/8"	D947T	6 600	25	-
9" x 1/4" x 5/8" -11	D948T	6 600	25	-



FAST AND HIGH STOCK REMOVAL

High performance wheel for the foundry industry. Resists loading and glazing.

Applications:

Iron, Steel castings, Brass, Bronze.

RESIN BONDED ABRASIVES

DEPRESSED CENTER GRINDING WHEELS

Supra metal



Type 27

Dimensions	Code	R.P.M.	Box	Ctn
4" x 1/4" x 5/8"	D445V	15 300	25	100
4-1/2" x 1/4" x 7/8"	D247V	13 200	25	100
4-1/2" x 1/4" x 5/8" -11	D248V	13 200	10	40
5" x 1/4" x 7/8"	D547V	12 200	25	100
5" x 1/4" x 5/8" -11	D548V	12 200	10	40
6" x 1/4" x 7/8"	D647V	10 000	25	-
6" x 1/4" x 5/8" -11	D648V	10 000	10	-
7" x 1/4" x 7/8"	D747V	8 600	25	-
7" x 1/4" x 5/8" -11	D748V	8 600	10	40
9" x 1/4" x 7/8"	D947V	6 600	25	-
9" x 1/4" x 5/8" -11	D948V	6 600	10	40



GENERAL PURPOSE, LONGER LIFE

Superior quality aluminium oxide grains combined with a special formula enables us to produce a longer lasting grinding wheel that develops less dust when grinding all types of ferrous metals.

Applications:

Ferrous metals, Welds, Structural steel.

Premium ALU 24 aluminium



Type 27

Dimensions	Code	R.P.M.	Box	Ctn
4-1/2" x 1/4" x 7/8"	D247A	13 200	25	100
4-1/2" x 1/4" x 5/8" -11	D248A	13 200	10	40
5" x 1/4" x 7/8"	D547A	12 200	25	100
5" x 1/4" x 5/8" -11	D548A	12 200	10	40
7" x 1/4" x 7/8"	D747A	8 600	25	-
7" x 1/4" x 5/8" -11	D748A	8 600	10	40



FAST GRINDING, CLOG RESISTANT

A blend of special additives combined with an open grain structure provides clog-free grinding in aluminium and soft non-ferrous metals.

Applications:

Aluminium, Soft bronze, Brass, Non-ferrous metals.

Premium C 24 R concrete



Type 27

Dimensions	Code	R.P.M.	Box	Ctn
4" x 1/4" x 5/8"	D445C	15 300	25	100
4-1/2" x 1/4" x 7/8"	D247C	13 200	25	100
4-1/2" x 1/4" x 5/8" -11	D248C	13 200	10	10
5" x 1/4" x 7/8"	D547C	12 200	25	100
5" x 1/4" x 5/8" -11	D548C	12 200	10	40
6" x 1/4" x 7/8"	D647C	10 000	25	-
6" x 1/4" x 5/8" -11	D648C	10 000	10	-
7" x 1/4" x 7/8"	D747C	8 600	25	-
7" x 1/4" x 5/8" -11	D748C	8 600	10	40
9" x 1/4" x 7/8"	D947C	6 600	25	-
9" x 1/4" x 5/8" -11	D948C	6 600	10	40



GENERAL PURPOSE, LONG LIFE

Silicon carbide grain has been used in the formulation of this wheel to provide exceptional grinding results on concrete and various non-ferrous metals.

Applications:

Concrete, Masonry, Brick, Block, Stone, Aluminium, Non-ferrous metals, Cast iron.

Premium C 24 R concrete



Type 28

Dimensions	Code	R.P.M.	Box	Ctn
7" x 1/4" x 7/8"	E747C	8 600	25	-
7" x 1/4" x 5/8" -11	E748C	8 600	10	40
9" x 1/4" x 7/8"	E947C	6 600	25	-
9" x 1/4" x 5/8" -11	E948C	6 600	10	40



GENERAL PURPOSE, LONG LIFE

This shape has been developed for applications that require horizontal grinding.

Applications:

Concrete, Masonry, Brick, Block, Stone, Aluminium, Non-ferrous metals, Cast iron.

RESIN BONDED ABRASIVES

DEPRESSED CENTER CUT-OFF AND LIGHT GRINDING WHEELS

Kombination metal and stainless steel



Type 27				
Dimensions	Code	R.P.M.	Box	Ctn
4" x 1/8" x 5/8"	D485P3	15 300	25	100
4-1/2" x 1/8" x 7/8"	D287P3	13 200	25	100
4-1/2" x 1/8" x 5/8" -11	D288P3	13 200	10	40
5" x 1/8" x 7/8"	D587P3	12 200	25	100
5" x 1/8" x 5/8" -11	D588P3	12 200	10	40
6" x 1/8" x 7/8"	D687P3	12 200	25	100
6" x 1/8" x 5/8" -11	D688P3	12 200	10	40
7" x 1/8" x 7/8"	D787P3	10 500	25	-
7" x 1/8" x 5/8" -11	D788P3	10 500	10	40
9" x 1/8" x 7/8"	D987P3	6 600	25	-
9" x 1/8" x 5/8" -11	D988P3	6 600	10	40

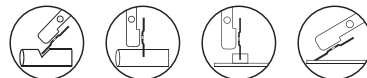

GENERAL PURPOSE, LONG LIFE

This high quality specialty wheel has been specifically reinforced as a combination wheel to safely permit both cutting and light grinding. **This wheel is highly recommended for the pipeline industry for cutting or grinding beads and joint welds.**

Applications:

Pipeline, Structural steel, Sheet metal, Ferrous metals, Stainless steel.

Kombination "zirconium" metal and stainless steel



Type 27				
Dimensions	Code	R.P.M.	Box	Ctn
4-1/2" x 1/8" x 7/8"	D287Z3	13 200	25	100
4-1/2" x 1/8" x 5/8" -11	D288Z3	13 200	10	40
5" x 1/8" x 7/8"	D587Z3	12 200	25	100
5" x 1/8" x 5/8" -11	D588Z3	12 200	10	40
7" x 1/8" x 7/8"	D787Z3	10 500	25	-
7" x 1/8" x 5/8" -11	D788Z3	10 500	10	40
9" x 1/8" x 7/8"	D987Z3	6 600	25	-
9" x 1/8" x 5/8" -11	D988Z3	6 600	10	40

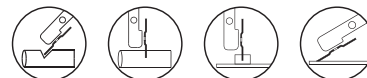

GENERAL PURPOSE, EXTRA LONG LIFE

Zirconium oxide grain wheels provide superior stock removal combined with exceptional wheel life.

Applications:

Structural steel, Sheet metal, Ferrous metals, Stainless steel, Pipeline.

Kombination cast iron



Type 27				
Dimensions	Code	R.P.M.	Box	Ctn
7" x 1/8" x 7/8"	D787T3	10 500	25	-
7" x 1/8" x 5/8" -11	D788T3	10 500	10	40
9" x 1/8" x 7/8"	D987T3	6 600	25	-
9" x 1/8" x 5/8" -11	D988T3	6 600	10	40

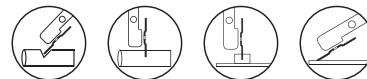

FAST AND HIGH STOCK REMOVAL

Aluminium oxide and silicon carbide grains have been combined to produce a high performance wheel for the foundry industry. Can be used for both cutting and light grinding.

Applications:

Cast iron, Bronze, Steel castings, Brass.

RESIN BONDED ABRASIVES

DEPRESSED CENTER CUT-OFF WHEELS

Precicut stainless steel and metal



Type 27

Dimensions	Code	R.P.M.	Box	Ctn
4" x .045" x 5/8"	D405Q	19 000	25	200
4-1/2" x .045" x 7/8"	D207Q	13 200	25	200
5" x .045" x 7/8"	D507Q	12 200	25	200
6" x .060" x 7/8"	D607Q	10 000	25	-
7" x .060" x 7/8"	D707Q	8 600	25	-
9" x 1/16" x 7/8"	D917Q	6 600	25	-
9" x 1/16" x 5/8" -11	D918Q	6 600	10	-



EXTRA LONG LIFE, FAST AND COOL CUTTING

Specially designed for high performance on stainless steel. These thin cut-off wheels were specifically designed to provide a faster and cleaner cut when cutting stainless steel and other hard metal products. The fiberglass reinforcements make the wheel safer to use, while staying flexible enough to withstand lateral pressure.

Applications:

Stainless steel, Extremely hard metals, Ferrous metals, High tensile alloy.

Metacut metal and stainless steel



Type 27

Dimensions	Code	R.P.M.	Box	Ctn
4" x .045" x 5/8"	D405M	19 000	25	200
4-1/2" x .045" x 7/8"	D207M	13 200	25	200
5" x .045" x 7/8"	D507M	12 200	25	200
6" x .060" x 7/8"	D607M	10 000	25	-
7" x .060" x 7/8"	D707M	8 600	25	-



EXTRA LONG LIFE, FAST AND COOL CUTTING

Specially designed for high performance on metal. These thin cut-off wheels were specifically designed to provide a faster and cleaner cut when cutting metal. The fiberglass reinforcements make the wheel safer to use, while staying flexible enough to withstand lateral pressure.

Applications:

Structural steel, Sheet metal, Ferrous metals, Pipe, Rebar, Stainless steel.

Kompetitor metal and stainless steel



Type 27

Dimensions	Code	R.P.M.	Box	Ctn
4" x .045" x 5/8"	D405KR	19 000	50	200
4-1/2" x .045" x 7/8"	D207KR	13 200	50	200
5" x .045" x 7/8"	D507KR	12 200	50	200
6" x .060" x 7/8"	D607KR	10 000	50	-
7" x .060" x 7/8"	D707KR	8 600	50	-



GENERAL PURPOSE, FAST CUTTING

Made with aluminium oxide, this economically priced wheel provides safety and fast cutting speed.

Applications:

Structural steel, Pipe, Rebar, Welds, Ferrous metals, Stainless steel.

Alucut aluminium



Type 27

Dimensions	Code	R.P.M.	Box	Ctn
4" x .045" x 5/8"	D405A	19 000	25	200
4-1/2" x .045" x 7/8"	D207A	13 200	25	200
5" x .045" x 7/8"	D507A	12 200	25	200
6" x .060" x 7/8"	D607A	10 000	25	-
7" x .060" x 7/8"	D707A	8 600	25	-



LONG LIFE, FAST CUTTING AND CLOG RESISTANT

Specially designed for high performance on non-ferrous metals. These thin cut-off wheels were specifically designed to provide a fast and clog-free cut when cutting non-ferrous metals. The fiberglass reinforcements make the wheel safer to use, while staying flexible enough to withstand lateral pressure.

Applications:

Aluminium, Soft bronze, Brass, Non-ferrous metals.

RESIN BONDED ABRASIVES

DEPRESSED CENTER CUT-OFF WHEELS

Premium A 24 R metal



Type 27				
Dimensions	Code	R.P.M.	Box	Ctn
3" x 1/8" x 3/8"	D383R	20 300	25	-
4" x 1/8" x 3/8"	D483R	15 300	25	100
4" x 1/8" x 5/8"	D485R	15 300	25	100
4-1/2" x 3/32" x 7/8"	D237R	13 200	25	100
4-1/2" x 1/8" x 7/8"	D287R	13 200	25	100
4-1/2" x 1/8" x 5/8"-11	D288R	13 200	10	40
5" x 3/32" x 7/8"	D537R	12 200	25	100
5" x 1/8" x 7/8"	D587R	12 200	25	100
5" x 1/8" x 5/8"-11	D588R	12 200	10	40
6" x 1/8" x 7/8"	D687R	10 000	25	-
6" x 1/8" x 5/8"-11	D688R	10 000	10	-
7" x 3/32" x 7/8"	D737R	8 600	25	-
7" x 1/8" x 7/8"	D787R	8 600	25	-
7" x 1/8" x 5/8"-11	D788R	8 600	10	40
9" x 1/8" x 7/8"	D987R	6 600	25	-
9" x 1/8" x 5/8"-11	D988R	6 600	10	40



GENERAL PURPOSE, LONG LIFE

This depressed center cut-off wheel has been specifically developed using high quality aluminium oxide grain to obtain high performance and long life in cutting.

Applications:

Structural steel, Sheet metal, Ferrous metals.

Premium C 24 R concrete



Type 27				
Dimensions	Code	R.P.M.	Box	Ctn
4-1/2" x 1/8" x 7/8"	D287C	13 200	25	100
4-1/2" x 1/8" x 5/8"-11	D288C	13 200	10	40
5" x 1/8" x 7/8"	D587C	12 200	25	100
5" x 1/8" x 5/8"-11	D588C	12 200	10	40
6" x 1/8" x 7/8"	D687C	10 000	25	-
6" x 1/8" x 5/8"-11	D688C	10 000	10	-
7" x 1/8" x 7/8"	D787C	8 600	25	-
7" x 1/8" x 5/8"-11	D788C	8 600	10	40
9" x 1/8" x 7/8"	D987C	6 600	25	-
9" x 1/8" x 5/8"-11	D988C	6 600	10	40



GENERAL PURPOSE, LONG LIFE

This depressed center cut-off wheel is formulated with silicon carbide grain to obtain excellent cutting results on non-ferrous metals. For use on angle grinders.

Applications:

Concrete, Masonry, Brick, Block, Stone, Aluminium, Non-ferrous metals, Cast iron.

Kompetitor metal



Type 27				
Dimensions	Code	R.P.M.	Box	Ctn
4" x 1/8" x 5/8"	D485KR	15 300	25	100
4-1/2" x 1/8" x 7/8"	D287KR	13 200	25	100
4-1/2" x 1/8" x 5/8"-11	D288KR	13 200	25	-
5" x 1/8" x 7/8"	D587KR	12 200	25	100
5" x 1/8" x 5/8"-11	D588KR	12 200	25	-
6" x 1/8" x 7/8"	D687KR	10 000	25	-
6" x 1/8" x 5/8"-11	D688KR	10 000	10	-
7" x 1/8" x 7/8"	D787KR	8 600	25	-
7" x 1/8" x 5/8"-11	D788KR	8 600	10	40
9" x 1/8" x 7/8"	D987KR	6 600	25	-
9" x 1/8" x 5/8"-11	D988KR	6 600	10	40



GENERAL PURPOSE, FAST CUTTING

This economically priced depressed center cut-off wheel, made of aluminium oxide, provides safety and exceptional cut rate.

Applications:

Structural steel, Sheet metal, Ferrous metals.

RESIN BONDED ABRASIVES

DEPRESSED CENTER CUT-OFF WHEELS

Premium C 24 R concrete



Type 27

Dimensions	Code	R.P.M.	Box	Ctn
5" x 3/4" x 7/8"	D577C	12 200	10	40
6" x 5/8" x 7/8"	D667C	10 000	10	40

Type 28

7" x 1/2" x 7/8"	E727C	8 600	25	-
------------------	-------	-------	----	---



GENERAL PURPOSE GRINDING

Silicon carbide grain has been used in the formulation of this wheel to provide exceptional grinding results on concrete ceilings and floors

Applications:

Concrete ceilings and floors.

Kompetitor concrete



Type 27

Dimensions	Code	R.P.M.	Box	Ctn
4" x 1/8" x 5/8"	D485KC	15 300	25	100
4-1/2" x 1/8" x 7/8"	D287KC	13 200	25	100
4-1/2" x 1/8" x 5/8"-11	D288KC	13 200	25	-
5" x 1/8" x 7/8"	D587KC	12 200	25	100
5" x 1/8" x 5/8"-11	D588KC	12 200	25	-
7" x 1/8" x 7/8"	D787KC	8 600	25	-
7" x 1/8" x 5/8"-11	D788KC	8 600	10	40
9" x 1/8" x 7/8"	D987KC	6 600	25	-
9" x 1/8" x 5/8"-11	D988KC	6 600	10	40



GENERAL PURPOSE, FAST CUTTING

This economically priced depressed center cut-off wheel, made with silicon carbide, provides safety and exceptional cut rate.

Applications:

Concrete, Masonry, Brick, Block, Stone, Aluminium, Non-ferrous metals, Cast iron.

Supra metal



Type 27

Dimensions	Code	R.P.M.	Box	Ctn
4" x 3/32" x 5/8"	D435V	15 300	25	100
4-1/2" x 3/32" x 7/8"	D237V	13 200	25	100
4-1/2" x 3/32" x 5/8"-11	D238V	13 200	10	40
5" x 3/32" x 7/8"	D537V	12 200	25	100
5" x 3/32" x 5/8"-11	D538V	12 200	10	40
6" x 3/32" x 7/8"	D637V	10 000	25	-
6" x 3/32" x 5/8"-11	D638V	10 000	10	-
7" x 3/32" x 7/8"	D737V	8 600	25	-
7" x 3/32" x 5/8"-11	D738V	8 600	10	40
9" x 3/32" x 7/8"	D937V	6 600	25	-
9" x 3/32" x 5/8"-11	D938V	6 600	10	40



GENERAL PURPOSE, LONGER LIFE

Superior quality aluminium oxide grains combined with a special formula enables us to produce a longer lasting cutting wheel that develops less dust when cutting all types of ferrous metals.

Applications:

Ferrous metals, Welds, Structural steel.

Premium AA 30 R stainless steel and metal



Type 27

Dimensions	Code	R.P.M.	Box	Ctn
4" x 3/32" x 5/8"	D435X	15 300	25	100
4-1/2" x 3/32" x 7/8"	D237X	13 200	25	100
4-1/2" x 3/32" x 5/8"-11	D238X	13 200	10	40
5" x 3/32" x 7/8"	D537X	12 200	25	100
5" x 3/32" x 5/8"-11	D538X	12 200	10	40
7" x 3/32" x 7/8"	D737X	8 600	25	-
7" x 3/32" x 5/8"-11	D738X	8 600	10	40
9" x 1/8" x 7/8"	D987X	6 600	25	-
9" x 1/8" x 5/8"-11	D988X	6 600	10	40



FAST AND COOL CUTTING

This depressed center cut-off wheel has been designed to give exceptional results when cutting stainless steel. Special white aluminium oxide grain is used to avoid overheating, glazing and discoloration. For use on angle grinders.

Applications:

Stainless steel, Extremely hard metals, Ferrous metals.

RESIN BONDED ABRASIVES

CUT-OFF WHEELS FOR ANGLE GRINDERS

Ultracut stainless steel and metal



Dimensions	Code	R.P.M.	Type 1	
			Box	Ctn
4-1/2" x .040" x 7/8"	M207U	13 200	25	200
5" x .040" x 7/8"	M507U	12 200	25	200
6" x .040" x 7/8"	M607U	10 000	25	200



FAST AND COOL CUTTING

Specially designed for high performance on stainless steel. These ultra thin cut-off wheels were specifically designed to provide a fast and clean cut when cutting stainless steel and other hard metal products. The fiberglass reinforcements make the wheel safer to use, while staying flexible enough to withstand lateral pressure.

Applications:

Stainless steel, Extremely hard metals, Ferrous metals, High tensile alloy.

Super Inox stainless steel and metal



Dimensions	Code	R.P.M.	Type 1	
			Box	Ctn
4-1/2" x .045" x 7/8"	M207SI	13 200	25	200
5" x .045" x 7/8"	M507SI	12 200	25	200



LONG LIFE, FAST AND COOL CUTTING

The newest addition to our line of thin cut-off wheels. These premium wheels have been specifically developed for heavy-duty metal and stainless steel applications. The formulation provides a longer lasting wheel. They are also heavily reinforced to provide additional safety under extreme cutting conditions.

Applications:

Stainless steel, Extremely hard metals, Ferrous metals, High tensile alloys.

Precicut stainless steel and metal



Dimensions	Code	R.P.M.	Type 1	
			Box	Ctn
4" x .045" x 5/8"	M405Q	19 000	25	200
4-1/2" x .045" x 7/8"	M207Q	13 200	25	200
5" x .045" x 7/8"	M507Q	12 200	25	200
6" x .045" x 7/8"	M607Q	10 000	25	-
7" x .045" x 7/8"	M707Q	8 600	25	-



LONG LIFE, FAST AND COOL CUTTING

Specially designed for fast cutting on stainless steel. These thin cut-off wheels were specifically designed to provide a faster and cleaner cut when cutting stainless steel and other hard metal products. The fiberglass reinforcements make the wheel safer to use, while staying flexible enough to withstand lateral pressure.

Applications:

Stainless steel, Extremely hard metals, Ferrous metals, High tensile alloy.

RESIN BONDED ABRASIVES

CUT-OFF WHEELS FOR ANGLE GRINDERS

Metacut metal and stainless steel



Dimensions	Code	R.P.M.	Type 1	
			Box	Ctn
4" x .045" x 5/8"	M405M	19 000	25	200
4-1/2" x .045" x 7/8"	M207M	13 200	25	200
5" x .045" x 7/8"	M507M	12 200	25	200
6" x .045" x 7/8"	M607M	10 000	25	-
7" x .045" x 7/8"	M707M	8 600	25	-



LONG LIFE, FAST AND COOL CUTTING

Specially designed for high performance on metal. These thin cut-off wheels were specifically designed to provide a fast and clean cut when cutting metal. The fiberglass reinforcements make the wheel safer to use, while staying flexible enough to withstand lateral pressure.

Applications:

Structural steel, Sheet metal, Ferrous metals, Pipe, Rebar, Stainless steel.

Kompetitor metal and stainless steel



Dimensions	Code	R.P.M.	Type 1	
			Box	Ctn
4" x .045" x 5/8"	M405KR	19 000	50	200
4-1/2" x .045" x 7/8"	M207KR	13 200	50	200
5" x .045" x 7/8"	M507KR	12 200	50	200
6" x .045" x 7/8"	M607KR	10 000	50	-
7" x .045" x 7/8"	M707KR	8 600	50	-



GENERAL PURPOSE, FAST CUTTING

One of our most economically priced cutting wheels. Provides safety and a good cut rate.

Applications:

Structural steel, Sheet metal, Ferrous metals, Pipe, Rebar, Stainless steel.

Alucut aluminium



Dimensions	Code	R.P.M.	Type 1	
			Box	Ctn
4" x .045" x 5/8"	M405A	19 000	25	200
4-1/2" x .045" x 7/8"	M207A	13 200	25	200
5" x .045" x 7/8"	M507A	12 200	25	200
6" x .045" x 7/8"	M607A	10 000	25	-
7" x .045" x 7/8"	M707A	8 600	25	-



LONG LIFE, FAST CUTTING AND CLOG RESISTANT

Specially designed for high performance on non-ferrous metals. These thin cut-off wheels were specifically designed to provide a fast and clog-free cut when cutting non-ferrous metals. The fiberglass reinforcements make the wheel safer to use, while staying flexible enough to withstand lateral pressure.

Applications:

Aluminium, Soft bronze, Brass, Non-ferrous metals.

RESIN BONDED ABRASIVES

CUT-OFF WHEELS FOR ANGLE GRINDERS

Premium A 24 R metal



Type 1				
Dimensions	Code	R.P.M.	Box	Ctn
4" x 3/32" x 5/8"	M435R	15 300	25	100
4-1/2" x 3/32" x 7/8"	M237R	13 200	25	100
5" x 3/32" x 7/8"	M537R	12 200	25	100
6" x 3/32" x 7/8"	M637R	10 000	25	-
7" x 3/32" x 7/8"	M737R	8 600	25	-
9" x 3/32" x 7/8"	M937R	6 600	25	-



GENERAL PURPOSE, LONG LIFE

This flat cut-off wheel has been specially reinforced for freehand cutting with angle grinders.

Applications:

Structural steel, Sheet metal, Ferrous metals.

Premium C 24 R concrete



Type 1				
Dimensions	Code	R.P.M.	Box	Ctn
4" x 3/32" x 5/8"	M435C	15 300	25	100
4-1/2" x 3/32" x 7/8"	M237C	13 200	25	100
5" x 3/32" x 7/8"	M537C	12 200	25	100
7" x 1/8" x 7/8"	M787C	8 600	25	-
9" x 1/8" x 7/8"	M987C	6 600	25	-



GENERAL PURPOSE, LONG LIFE

This flat cut-off wheel has been specially reinforced for freehand cutting with angle grinders.

Applications:

Concrete, Masonry, Brick, Block, Stone, Aluminium, Non-ferrous metals, Cast iron.

Kompetitor metal



Type 1				
Dimensions	Code	R.P.M.	Box	Ctn
4" x 3/32" x 5/8"	M435KR	15 300	25	100
4-1/2" x 3/32" x 7/8"	M237KR	13 200	25	100
5" x 3/32" x 7/8"	M537KR	12 200	25	100



GENERAL PURPOSE, FAST CUTTING

Made with aluminium oxide, this wheel is the economical choice for safe and fast cutting.

Applications:

Structural steel, Pipe, Rebar, Welds, Ferrous metals.

Kompetitor concrete



Type 1				
Dimensions	Code	R.P.M.	Box	Ctn
4" x 3/32" x 5/8"	M435KC	15 300	25	100
4-1/2" x 3/32" x 7/8"	M237KC	13 200	25	100
5" x 3/32" x 7/8"	M537KC	12 200	25	100



GENERAL PURPOSE, FAST CUTTING

Made with silicon carbide, this wheel is the economical choice for safe and fast cutting.

Applications:

Concrete, Masonry, Brick, Block, Stone, Aluminium, Non-ferrous metals, Cast iron.

RESIN BONDED ABRASIVES

CUT-OFF WHEELS FOR CIRCULAR SAWS

Premium A 24 R metal



Type 1				
Dimensions	Code	R.P.M.	Box	Ctn
6" x 3/32" x \blacklozenge -5/8"	M636R	10 000	25	-
7" x 3/32" x \blacklozenge -5/8"	M736R	8 600	25	-
8" x 3/32" x \blacklozenge -5/8"	M836R	7 500	25	-
10" x 3/32" x 5/8"	M135R	6 100	10	-



GENERAL PURPOSE, LONG LIFE

This wheel has been designed to obtain excellent results with circular saws.

Applications:

Structural steel, Sheet metal, Ferrous metals.

Premium C 24 R concrete



Type 1				
Dimensions	Code	R.P.M.	Box	Ctn
7" x 1/8" x \blacklozenge -5/8"	M786C	8 600	25	-
8" x 1/8" x \blacklozenge -5/8"	M886C	7 500	25	-
10" x 1/8" x 5/8"	M185C	6 100	10	-



GENERAL PURPOSE, LONG LIFE

This wheel is designed to obtain excellent results with circular saws on non-ferrous metals.

Applications:

Concrete, Masonry, Brick, Block, Stone, Aluminium, Non-ferrous metals.

Premium AA 30 R stainless steel and metal



Type 1				
Dimensions	Code	R.P.M.	Box	Ctn
6" x 1/16" x 5/8"	M615X	10 000	25	-
7" x 1/16" x 5/8"	M715X	8 600	25	-
8" x 1/16" x 5/8"	M815X	7 500	25	-



FAST AND COOL CUTTING

This wheel has been designed to obtain excellent results with circular saws.

Applications:

Stainless steel, Extremely hard metals, Ferrous metals.

Kompetitor metal



Type 1				
Dimensions	Code	R.P.M.	Box	Ctn
7" x 3/32" x \blacklozenge -5/8"	M736KR	8 600	25	-
8" x 3/32" x \blacklozenge -5/8"	M836KR	7 500	25	-



GENERAL PURPOSE, FAST CUTTING

This economically priced wheel has been designed to obtain good results with circular saws.

Applications:

Structural steel, Sheet metal, Ferrous metals.

Kompetitor concrete



Type 1				
Dimensions	Code	R.P.M.	Box	Ctn
7" x 1/8" x \blacklozenge -5/8"	M786KC	8 600	25	-
8" x 1/8" x \blacklozenge -5/8"	M886KC	7 500	25	-



GENERAL PURPOSE, FAST CUTTING

This economically priced wheel is formulated with silicon carbide grain to obtain fast cutting results on non-ferrous metals.

Applications:

Concrete, Masonry, Brick, Block, Stone, Aluminium, Non-ferrous metals.

RESIN BONDED ABRASIVES

SMALL WHEELS FOR PENCIL AND DIE GRINDERS

Premium AA 36 R stainless steel and metal



Type 1				
Dimensions	Code	R.P.M.	Box	Ctn
2" x 1/4" x 3/8"	S243R	31 500	50	200
2" x 3/8" x 3/8"	S293R	31 500	50	200
2" x 1/2" x 3/8"	S223R	31 500	50	200
2-1/2" x 3/8" x 3/8"	S193R	24 400	50	200
2-1/2" x 1/2" x 3/8"	S123R	24 400	50	200
3" x 1/4" x 3/8"	S343R	20 300	50	200
3" x 3/8" x 3/8"	S393R	20 300	50	200
3" x 1/2" x 3/8"	S323R	20 300	50	200
4" x 1/4" x 3/8"	S443R	15 300	50	200



GENERAL PURPOSE, LONG LIFE

Externally reinforced cutting and grinding wheels for notching, blending, freehand cutting in hard-to-reach areas. For use in automotive, aerospace industries and plant maintenance. Reinforced to resist lateral pressure.

Applications:

Ferrous metals, Stainless steel.

Super Inox stainless steel and metal



Type 1				
Dimensions	Code	R.P.M.	Box	Ctn
3" x 1/16" x 3/8"	S313SI	25 000	50	200
4" x 1/16" x 3/8"	S413SI	19 000	50	200



LONG LIFE, FAST AND COOL CUTTING

The newest addition to our line of thin cut-off wheels. These premium wheels have been specifically developed for heavy-duty metal and stainless steel applications. The formulation provides a longer lasting wheel. They are also heavily reinforced to provide additional safety under extreme cutting conditions.

Applications:

Stainless steel, Extremely hard metals, Ferrous metals, high tensile alloys.

Zirconium ZA 60 T stainless steel and metal



Type 1				
Dimensions	Code	R.P.M.	Box	Ctn
2" x .035" x 3/8"	S203Z	31 500	50	200
2" x 1/16" x 3/8"	S213Z	31 500	50	200
2-1/2" x .035" x 3/8"	S103Z	24 400	50	200
2-1/2" x 1/16" x 3/8"	S113Z	24 400	50	200
2-1/2" x 1/16" x 1/4"	S114Z	24 400	50	200
3" x .035" x 1/4"	S304Z	25 000	50	200
3" x .035" x 3/8"	S303Z	25 000	50	200
3" x 1/16" x 1/4"	S314Z	25 000	50	200
3" x 1/16" x 3/8"	S313Z	25 000	50	200
3" x 3/32" x 1/4"	S334Z	25 000	50	200
3" x 3/32" x 3/8"	S333Z	25 000	50	200
3" x 1/8" x 1/4"	S384Z	25 000	50	200
3" x 1/8" x 3/8"	S383Z	25 000	50	200
4" x .035" x 3/8"	S403Z	19 000	50	200
4" x 1/16" x 3/8"	S413Z	19 000	50	200
4" x 3/32" x 3/8"	S433Z	15 300	50	200
4" x 1/8" x 3/8"	S483Z	15 300	50	200



FAST AND COOL CUTTING

A special blend of zirconium grain is used to avoid overheating, glazing and discoloration. Used for finishing applications, smooth cutting and bur-free finish. Recommended for refineries and nuclear industries.

Applications:

Stainless steel, Hard ferrous metals, Ferrous metals.

ACCESSORIES See page 84.

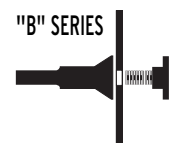

Adaptors for modifying the arbor hole.

To be used with our small cut-off wheels that have codes beginning with an "S".

RESIN BONDED ABRASIVES

CUT-OFF WHEELS FOR PORTABLE CHOP-SAWS

Premium PRO MS metal and stainless steel



Type 1				
Dimensions	Code	R.P.M.	Box	Ctn
12" x 3/32" x 1"	F231MS	5 100	10	50
14" x 3/32" x 1"	F431MS	4 400	10	50
16" x 3/32" x 1"	F631MS	3 800	10	-



GENERAL PURPOSE, FAST CUTTING

Designed for a fast cut and to avoid glazing on harder materials. Ideal for a wide variety of shapes and thicknesses.

Applications:

Ferrous metals, Light or heavier structural steels and solids.

Premium A 30 R metal



Type 1				
Dimensions	Code	R.P.M.	Box	Ctn
12" x 3/32" x 1"	F231R	5 100	10	50
14" x 3/32" x 1"	F431R	4 400	10	50
16" x 3/32" x 1"	F631R	3 800	10	-



GENERAL PURPOSE, LONG LIFE

Specifically designed for use on low powered chop-saws. Created to meet the demands of production in small gauge steels.

Applications:

Ferrous metals, Light structural steels, Thin wall tubing and small solids.

Kompetitor metal and stainless steel



Type 1				
Dimensions	Code	R.P.M.	Box	Ctn
12" x 3/32" x 1"	F231KR	5 100	10	50
14" x 3/32" x 1"	F431KR	4 400	10	50
16" x 3/32" x 1"	F631KR	3 800	10	-



GENERAL PURPOSE, FAST CUTTING

This economically priced wheel is designed for a fast cut and helps avoid glazing on harder metals.

Applications:

Ferrous metals, Light and heavier structural steels and solids.

Premium C 30 R masonry



Type 1				
Dimensions	Code	R.P.M.	Box	Ctn
12" x 3/32" x 1"	F231C	5 100	10	50
14" x 3/32" x 1"	F431C	4 400	10	50
16" x 3/32" x 1"	F631C	3 800	10	-



GENERAL PURPOSE, FAST CUTTING

This wheel is made with silicon carbide to cut non-ferrous metals on low powered chop saws.

Applications:

Non-ferrous metals, Concrete, Masonry, Aluminium, Cast iron.

RESIN BONDED ABRASIVES

CUT-OFF WHEELS FOR PORTABLE CHOP-SAWS

Studpro metal



Type 1

Dimensions	Code	R.P.M.	Box	Ctn
12" x 3/32" x 1"	F231SP	5 100	10	50
14" x 3/32" x 1"	F431SP	4 400	10	50
16" x 3/32" x 1"	F631SP	3 800	10	-

Applications:

Metal studs, Light ferrous metals, Light structural steels, Thin rebar, Light gauge metal.



GENERAL PURPOSE, EXTRA LONG LIFE

STUDPRO chop-saw blades are specifically designed to cut metal studs used in the construction industry. They contain a special mixture of abrasive grains to provide longer life and cooler cutting to outlast all other wheels used in the same applications.

Premium ALU 30 aluminium



Type 1

Dimensions	Code	R.P.M.	Box	Ctn
12" x 3/32" x 1"	F231A	5 100	10	50
14" x 3/32" x 1"	F431A	4 400	10	50
16" x 3/32" x 1"	F631A	3 800	10	-

Applications:

Aluminium, Soft bronze, Brass, Non-ferrous metals.



LONG LIFE, FAST CUTTING AND CLOG RESISTANT

Specially designed for high performance on non-ferrous metals. These new cut-off wheels were specifically designed to provide a fast and clog-free cut when cutting non-ferrous metals.

Premium AA 30 R stainless steel and metal



Type 1

Dimensions	Code	R.P.M.	Box	Ctn
12" x 3/32" x 1"	F231X	5 100	10	50
14" x 3/32" x 1"	F431X	4 400	10	50
16" x 3/32" x 1"	F631X	3 800	10	-

Applications:

Stainless steel, Extremely hard ferrous metal.



COOL AND FAST CUTTING

This wheel has been developed to give exceptional results on stainless steel. White aluminium oxide grain is used to avoid overheating, glazing and discoloration.

CUT-OFF WHEELS FOR STATIONARY AND «SWING FRAME» MACHINES

Premium AC 24 R3 ductile iron



Type 1

Dimensions	Code	R.P.M.	Box	Ctn
20" x 3/16" x 1" *	F061F3	3 000	10	-

Applications:

Ductile, Cast iron, Concrete lined sewer pipes.



FAST CUTTING, LONG LIFE

A high performance wheel specially developed for the pipe layer, foundry and waterwork industry.

Premium Z 24 R3 zirconium metal



Type 1

Dimensions	Code	R.P.M.	Box	Ctn
20" x 3/16" x 1" *	F061Z3	3 000	10	-

Applications:

Ferrous metals, Bar stock, Structural steel, solids and tubing.



GENERAL PURPOSE, LONG LIFE

This wheel is made with zirconium oxide grain for exceptional wheel life.

* These wheels are manufactured with 3 fiberglass reinforcements to help avoid wheel breakage when used on "Swing Frame" machines or other difficult operations.

RESIN BONDED ABRASIVES

CUT-OFF WHEELS FOR STATIONARY AND «SWING FRAME» MACHINES

Premium A 30 N metal and stainless steel



Type 1				
Dimensions	Code	R.P.M.	Box	Ctn
10" x 3/32" x 1"	F131N	6 100	10	-
12" x 1/8" x 1"	F281N	5 100	10	50
14" x 5/32" x 1"	F451N	4 400	10	30
16" x 5/32" x 1"	F651N	3 800	10	-
20" x 3/16" x 1"	F061N	3 000	10	-
20" x 3/16" x 1" *	F061N3	3 000	10	-



GENERAL PURPOSE, FAST CUTTING

This wheel has been designed for fast cutting on high horsepower stationary machines and general purpose cutting on low powered stationary machines.

Applications:

Ferrous metals, Light or heavy structural steels, solids and tubing, Bar stock.

Premium A 30 R metal and stainless steel



Type 1				
Dimensions	Code	R.P.M.	Box	Ctn
12" x 1/8" x 1"	F281R	5 100	10	50
14" x 5/32" x 1"	F451R	4 400	10	30
16" x 5/32" x 1"	F651R	3 800	10	-
18" x 3/16" x 1"	F861R	3 400	10	-
20" x 3/16" x 1"	F061R	3 000	10	-
20" x 3/16" x 1" *	F061R3	3 000	10	-



GENERAL PURPOSE, LONG LIFE

This wheel has been designed for long life and high performance cutting on high horsepower stationary machines.

Applications:

Ferrous metals, Structural steel, solids and tubing, Bar stock.

Premium AA 30 R stainless steel and metal



Type 1				
Dimensions	Code	R.P.M.	Box	Ctn
10" x 3/32" x 1"	F131X	6 100	10	-
12" x 1/8" x 1"	F281X	5 100	10	50
14" x 5/32" x 1"	F451X	4 400	10	30
16" x 5/32" x 1"	F651X	3 800	10	-
18" x 3/16" x 1"	F861X	3 400	10	-
20" x 3/16" x 1"	F061X	3 000	10	-



COOL AND FAST CUTTING

This wheel has been developed to give exceptional results on stainless steel. White aluminium oxide grain is used to avoid overheating, glazing and discoloration.

Applications:

Stainless steel, Extremely hard ferrous metals

Premium C 30 R masonry



Type 1				
Dimensions	Code	R.P.M.	Box	Ctn
10" x 1/8" x 1"	F181C	6 100	10	-
12" x 1/8" x 1"	F281C	5 100	10	50
14" x 5/32" x 1"	F451C	4 400	10	30
16" x 5/32" x 1"	F651C	3 800	10	-
18" x 3/16" x 1"	F861C	3 400	10	-
20" x 3/16" x 1"	F061C	3 000	10	-



GENERAL PURPOSE, LONG LIFE

This wheel is made with silicon carbide to cut non-ferrous metals.

Applications:

Non-ferrous metals, Cast iron, Aluminium, Masonry.

* These wheels are manufactured with 3 fiberglass reinforcements to help avoid wheel breakage when used on swing frame machines or other difficult operations.

RESIN BONDED ABRASIVES

CUT-OFF WHEELS FOR PORTABLE HIGH SPEED POWER SAWS

Kompetitor metal



Type 1				
Dimensions	Code	R.P.M.	Box	Ctn
12" x 1/8" x 20 mm	X282KR	6 300	10	50
12" x 1/8" x 1"	X281KR	6 300	10	50
14" x 1/8" x 20 mm	X482KR	5 400	10	30
14" x 1/8" x 1"	X481KR	5 400	10	30



GENERAL PURPOSE, FAST CUTTING

This economically priced heavy-duty wheel has been reinforced for durability, safety and fast cutting.

Applications: Structural steel, Ferrous metals, Angle iron, Rebar, Pipe.

Kompetitor concrete



Type 1				
Dimensions	Code	R.P.M.	Box	Ctn
12" x 1/8" x 20 mm	X282KC	6 300	10	50
12" x 1/8" x 1"	X281KC	6 300	10	50
14" x 1/8" x 20 mm	X482KC	5 400	10	30
14" x 1/8" x 1"	X481KC	5 400	10	30



GENERAL PURPOSE, FAST CUTTING

This economically priced heavy-duty wheel has been reinforced for durability, safety and fast cutting.

Applications: Cured concrete, Non-ferrous metals, Aluminium, Masonry, Block, Stone, Brick.

Kompetitor asphalt



Type 1				
Dimensions	Code	R.P.M.	Box	Ctn
12" x 5/32" x 20 mm	X252KA	6 300	10	50
12" x 5/32" x 1"	X251KA	6 300	10	50
14" x 5/32" x 20 mm	X452KA	5 400	10	30
14" x 5/32" x 1"	X451KA	5 400	10	30



GENERAL PURPOSE, FAST CUTTING

This economically priced heavy-duty wheel has been reinforced for durability, safety and fast cutting.

Applications: Green concrete, Asphalt.

Kompetitor ductile iron



Type 1				
Dimensions	Code	R.P.M.	Box	Ctn
12" x 1/8" x 20 mm	X282KF	6 300	10	50
12" x 1/8" x 1"	X281KF	6 300	10	50
14" x 1/8" x 20 mm	X482KF	5 400	10	30
14" x 1/8" x 1"	X481KF	5 400	10	30



GENERAL PURPOSE, FAST CUTTING

This economically priced heavy-duty wheel has been reinforced for durability safety and fast cutting.

Applications: Ductile, Cast iron, Concrete lined sewer pipes.

For bushing K002 1"-7/8" see page 83.

Premium A 24 T sheet metal



Type 1				
Dimensions	Code	R.P.M.	Box	Ctn
12" x 5/32" x 20 mm	X252T	6 300	10	50
12" x 5/32" x 1"	X251T	6 300	10	50
14" x 5/32" x 20 mm	X452T	5 400	10	30
14" x 5/32" x 1"	X451T	5 400	10	30



GENERAL PURPOSE, FAST CUTTING

This wheel is designed for optimum performance on sheet metal application.

Application: Sheet metal.

RESIN BONDED ABRASIVES

CUT-OFF WHEELS FOR PORTABLE HIGH SPEED POWER SAWS

Premium A 24 R metal



Type 1				
Dimensions	Code	R.P.M.	Box	Ctn
9" x 1/8" x 7/8"	X987R	8 300	10	-
12" x 1/8" x 20 mm	X282R	6 300	10	50
12" x 1/8" x 1"	X281R	6 300	10	50
14" x 1/8" x 20 mm	X482R	5 400	10	30
14" x 1/8" x 20 mm *	X482R3	5 400	10	30
14" x 1/8" x 1"	X481R	5 400	10	30
14" x 1/8" x 1" *	X481R3	5 400	10	30
16" x 5/32" x 20 mm *	X652R3	4 700	10	-
16" x 5/32" x 1" *	X651R3	4 700	10	-



GENERAL PURPOSE, LONG LIFE

This heavy duty aluminium oxide wheel delivers the durability, safety, speed and long life required by the rigorous demands of the construction industry.

Applications:

Structural steel, Pipe, Rebar, Angle iron, Ferrous metals.

* TRIPLE REINFORCEMENT FOR SAWS WITH HIGH HORSE POWER MOTOR (EX.: TS760)

Premium C 24 R concrete



Type 1				
Dimensions	Code	R.P.M.	Box	Ctn
9" x 1/8" x 7/8"	X987C	8 300	10	-
12" x 1/8" x 20 mm	X282C	6 300	10	50
12" x 1/8" x 1"	X281C	6 300	10	50
14" x 1/8" x 20 mm	X482C	5 400	10	30
14" x 1/8" x 20 mm *	X482C3	5 400	10	30
14" x 1/8" x 1"	X481C	5 400	10	30
14" x 1/8" x 1" *	X481C3	5 400	10	30
16" x 5/32" x 20 mm *	X652C3	4 700	10	-
16" x 5/32" x 1" *	X651C3	4 700	10	-



GENERAL PURPOSE, LONG LIFE

Made with silicon carbide, this wheel offers top performance and durability for cutting with portable gas or electric saws.

Applications:

Cured concrete, Brick, Block, Masonry, Aluminium, Stone, Non-ferrous metals.

* TRIPLE REINFORCEMENT FOR SAWS WITH HIGH HORSE POWER MOTOR (EX.: TS760-K1200)

Premium AC 24 R ductile iron



Type 1				
Dimensions	Code	R.P.M.	Box	Ctn
12" x 1/8" x 20 mm	X282F	6 300	10	50
12" x 1/8" x 1"	X281F	6 300	10	50
14" x 1/8" x 20 mm	X482F	5 400	10	30
14" x 1/8" x 20 mm *	X482F3	5 400	10	30
14" x 1/8" x 1"	X481F	5 400	10	30
14" x 1/8" x 1" *	X481F3	5 400	10	30
16" x 5/32" x 1" *	X651F3	4 700	10	-
16" x 5/32" x 20 mm *	X652F3	4 700	10	-



FAST CUTTING, LONG LIFE

A high performance wheel specially developed for the pipe layer, foundry and waterwork industry.

Applications:

Ductile, Cast iron, Concrete lined sewer pipes.

* TRIPLE REINFORCEMENT FOR SAWS WITH HIGH HORSE POWER MOTOR (EX.: TS760)

Premium C 16 T asphalt



Type 1				
Dimensions	Code	R.P.M.	Box	Ctn
12" x 5/32" x 20 mm	X252A	6 300	10	50
12" x 5/32" x 1"	X251A	6 300	10	50
14" x 5/32" x 20 mm	X452A	5 400	10	30
14" x 5/32" x 20 mm *	X452A3	5 400	10	30
14" x 5/32" x 1"	X451A	5 400	10	30
14" x 5/32" x 1" *	X451A3	5 400	10	30
16" x 5/32" x 20 mm *	X652A3	4 700	10	-
16" x 5/32" x 1" *	X651A3	4 700	10	-



CLOG RESISTANT, LONG LIFE

By using a combination of larger grain size and a more open structure, this wheel will resist clogging when cutting asphalt or green concrete.

Applications:

Asphalt, Green concrete.

* TRIPLE REINFORCEMENT FOR SAWS WITH HIGH HORSE POWER MOTOR (EX.: TS760-K1200)

RESIN BONDED ABRASIVES

CUT-OFF WHEELS FOR PORTABLE HIGH SPEED POWER SAWS

PVC pipe



Dimensions	Code	R.P.M.	Type 1	
			Box	Ctn
12" x 5/32" x 20 mm	X252PVC3	6 300	10	50
12" x 5/32" x 1"	X251PVC3	6 300	10	50
14" x 5/32" x 20 mm	X452PVC3	5 400	10	30
14" x 5/32" x 1"	X451PVC3	5 400	10	30

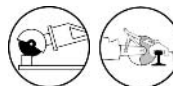

FAST AND COOL CUTTING

Specially developed for the pvc pipe cutting application.

Applications: A special mix of abrasive grains to allow cooler cutting of PVC and other plastic pipes. You should not use the sides of any high speed wheels to grind with.

Rail-Kut A 24 P railroad track and stainless steel



Dimensions	Code	R.P.M.	Type 1	
			Box	Ctn
12" x 1/8" x 20 mm	X282P	6 300	10	50
12" x 1/8" x 1"	X281P	6 300	10	50
14" x 1/8" x 20 mm	X482P	5 400	10	30
14" x 1/8" x 1"	X481P	5 400	10	30
16" x 5/32" x 20 mm *	X652P3	4 700	10	-
16" x 5/32" x 1" *	X651P3	4 700	10	-

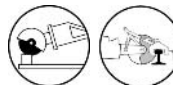

FAST AND COOL CUTTING

A blend of special abrasive grain is used to provide fast, clean, bur-free cuts on railroad tracks and similar large hardened steels.

Applications: Railroad track, Stainless steel, Hard steel.

* TRIPLE REINFORCEMENT FOR SAWS WITH HIGH HORSE POWER MOTOR (EX: TS760)

CUT-OFF WHEELS FOR SAW WITH «SWING FRAME» ATTACHMENT

Rail-Kut A 24 Z zirconium railroad track



Dimensions	Code	R.P.M.	Type 1	
			Box	Ctn
14" x 1/8" x 1" *	X481PZ	4 800	10	30
16" x 1/8" x 1" *	X681PZ	4 700	10	-



FAST AND COOL CUTTING

Zirconium oxide grain wheels deliver superior cutting combined with long wheel life VS conventional cut-off wheels.

Applications: Railroad track, Stainless steel, Hard steel.

* SPECIFICALLY DESIGNED TO BE USED WITH SWING FRAMES.

CUT-OFF WHEELS FOR ROAD CONSTRUCTION SAWS

Premium C 16 T asphalt



Dimensions	Code	R.P.M.	Type 1	
			Box	Ctn
14" x 3/16" x 1" (P.H.)	X460A	4 400	10	30
14" x 1/4" x 1" (P.H.)	X440A	4 400	8	24
14" x 3/8" x 1" (P.H.)	X490A	4 400	5	15
16" x 3/16" x 1" (P.H.)	X660A	3 800	10	-
18" x 3/16" x 1" (P.H.)	X860A	3 400	10	-



CLOG RESISTANT, LONG LIFE

Provides fast and clog resistant cutting of asphalt and green concrete with walk behind saws.

Applications: Asphalt, Green concrete.

Premium C 24 R concrete



Dimensions	Code	R.P.M.	Type 1	
			Box	Ctn
14" x 3/16" x 1" (P.H.)	X460C	4 400	10	30
14" x 1/4" x 1" (P.H.)	X440C	4 400	8	24
14" x 3/8" x 1" (P.H.)	X490C	4 400	5	15
16" x 3/16" x 1" (P.H.)	X660C	3 800	10	-
18" x 3/16" x 1" (P.H.)	X860C	3 400	10	-



GENERAL PURPOSE, LONG LIFE

Specifically developed for fast and economical cutting or grooving of cured concrete with walk behind saws.

Applications: Cured concrete, Reinforced concrete.

Kompetitor asphalt / concrete



Dimensions	Code	R.P.M.	Type 1	
			Box	Ctn
14" x 3/16" x 1" (P.H.)	X460KA	4 400	10	30
14" x 3/16" x 1" (P.H.)	X460KC	4 400	10	30



GENERAL PURPOSE, FAST CUTTING

This economically priced heavy-duty wheel has been reinforced for durability, safety and fast cutting.

Applications: Green concrete, Asphalt, Reinforced concrete, Cured concrete.

RESIN BONDED ABRASIVES

CUP WHEELS

A 16 R metal



Dimensions	Code	R.P.M.	Box	Ctn
4" x 2" x 5/8" -11	R425A	9 000	10	-
4" x 2" x 5/8" -11 *	RR425A	9 000	10	-
5" x 2" x 5/8" -11	R525A	7 200	10	-
5" x 2" x 5/8" -11 *	RR525A	7 200	10	-
6" x 2" x 5/8" -11 *	RR625A	6 000	10	-



GENERAL PURPOSE, LONG LIFE

Specifically formulated with high quality aluminium oxide grain for rough grinding, cleaning and removing flashings.

Applications:

Steel, Stainless steel, Ferrous metals.

C 16 R concrete



Dimensions	Code	R.P.M.	Box	Ctn
4" x 2" x 5/8" -11	R425C	9 000	10	-
4" x 2" x 5/8" -11 *	RR425C	9 000	10	-
5" x 2" x 5/8" -11	R525C	7 200	10	-
5" x 2" x 5/8" -11 *	RR525C	7 200	10	-
6" x 2" x 5/8" -11 *	RR625C	6 000	10	-



GENERAL PURPOSE, LONG LIFE

This wheel is made with silicon carbide grain to obtain excellent results on concrete.

Applications:

Concrete, Masonry, Stone.

AC 16 T foundry work



Dimensions	Code	R.P.M.	Box	Ctn
4" x 2" x 5/8" -11	R425F	9 000	10	-
4" x 2" x 5/8" -11 *	RR425F	9 000	10	-
5" x 2" x 5/8" -11	R525F	7 200	10	-
5" x 2" x 5/8" -11 *	RR525F	7 200	10	-
6" x 2" x 5/8" -11 *	RR625F	6 000	10	-



GENERAL PURPOSE, LONG LIFE

Formulated with a combination of aluminium oxide and silicon carbide grains to resist loading and glazing in most foundry applications.

Applications:

Cast iron, Bronze, Brass, Steel castings.

ZA 16 R foundry work



Dimensions	Code	R.P.M.	Box	Ctn
5" x 2" x 5/8" -11 *	RR525Z	7 200	10	-
6" x 2" x 5/8" -11 *	RR625Z	6 000	10	-



GENERAL PURPOSE, EXTRA LONG LIFE

Made with a high quality zirconium mix. You will obtain excellent results and extremely long life.

Applications:

Cast iron, Bronze, Brass, Steel castings.

* "RR": CUP WHEELS WITH METAL SAFETY BACK.

RESIN BONDED ABRASIVES

PLUG AND CONE WHEELS

A 20 R metal



Cone Type 16

Dimensions	Code	R.P.M.	Box	Ctn
1-1/4" x 3" x 3/8" -24	RN533A	29 000	10	-
2" x 3" x 5/8" -11	RN235A	18 100	10	-



Cone Type 17

Dimensions	Code	R.P.M.	Box	Ctn
1-1/2" x 3" x 1/2" -13	RO132A	24 100	10	-
1-1/2" x 3" x 3/8" -24	RO133A	24 100	10	-
1-1/2" x 3" x 5/8" -11	RO135A	24 100	10	-
2" x 3" x 5/8" -11	RO235A	18 100	10	-



Plug Type 18

Dimensions	Code	R.P.M.	Box	Ctn
1-1/2" x 2-1/2" x 3/8" -24	RP113A	24 100	10	-
1-1/2" x 3" x 5/8" -11	RP135A	24 100	10	-
2" x 3" x 5/8" -11	RP235A	18 100	10	-



Plug Type 18R

Dimensions	Code	R.P.M.	Box	Ctn
1-1/4" x 3" x 3/8" -24	RQ533A	29 000	10	-
2" x 3" x 5/8" -11	RQ235A	18 100	10	-
3" x 4" x 5/8" -11	RQ345A	12 100	10	-



GENERAL PURPOSE, LONG LIFE

Resin bonded wheels for maximum stock removal in hard-to-reach confined areas. Excellent for weld grinding, shaping, blending and deburring.

Applications:

Castings, Stainless steel, Ferrous metals.

SPIRAL RIBBED FLEXIBLE GRINDING DISCS (CONCRETE)

C 16/24 concrete



Dimensions	Code	Grit	R.P.M.	Box	Ctn
4-1/2" x 7/8"	H216C	C16	13 200	25	-
	H224C	C24	13 200	25	-
5" x 7/8"	H516C	C16	12 200	25	-
	H524C	C24	12 200	25	-
7" x 7/8"	H716C	C16	8 600	25	-
	H724C	C24	8 600	25	-



GENERAL PURPOSE, LONG LIFE

Recommended for use in grinding imperfections on precast and prestressed concrete and epoxy. The spiral design and the holes permit the disc to run cooler which prevents loading and increases production. Spiral ribbed discs are lightweight and very aggressive.

Applications:

Concrete, Masonry, Aluminium, Paint.

*** USE WITH SPIRAL-COOL BACKING PADS PAGE 84.**

FLEXIBLE GRINDING DISCS "AB-FLEX"

Aluminium oxide



Dimensions	Code	Grit	R.P.M.	Box	Ctn
4-1/2" x 7/8"	I236A	36	8 600	25	100
	I260A	60	8 600	25	100
5" x 7/8"	I536A	36	8 600	25	100
	I560A	60	8 600	25	100
7" x 7/8"	I736A	36	8 600	25	-
	I760A	60	8 600	25	-



GENERAL PURPOSE, LONG LIFE

Allows flexibility in grinding, shaping, blending and finishing operations. Removes and blends a weld in a one-step operation.

Applications:

Aluminium, Brass, Bronze, Ferrous and non-ferrous metals, Stainless steel.

VITRIFIED ABRASIVES

BENCH, PEDESTAL AND CHAIN SAW SHARPENING WHEELS

A aluminium oxide

Dimensions	Code/Grit						R.P.M.	Box
	A 24	A 36	A 46	A 60	A 80	A 120		
5" x 3/4" x 1"	-	L571B	L571C	-	L571E	-	4 900	1
6" x 3/4" x 1"	L671A	L671B	L671C	L671D	L671E	L671F	4 100	1
6" x 1" x 1"	L611A	L611B	L611C	L611D	L611E	L611F	4 100	1
7" x 1" x 1-1/4"	-	L716B	-	L716D	L716E	L716F	3 600	1
8" x 1" x 1-1/4"	L816A	L816B	-	L816D	L816E	L816F	3 600	1
10" x 1" x 1-1/4"	L116A	L116B	-	L116D	L116E	L116F	2 400	1
12" x 1-1/2" x 1-1/2"	L244A	L244B	-	L244D	-	-	2 000	1
12" x 2" x 1-1/2"	L224A	L224B	-	L224D	-	-	2 000	1
14" x 2" x 1-1/2"	L324A	L324B	-	L324D	-	-	1 800	1



GENERAL PURPOSE, LONG LIFE

Each wheel is balanced to ensure safe and efficient grinding of ferrous metals.

Applications:

Steel, Carbon steel, All ferrous metals.

MULTIPLE-SIZED NESTED BUSHINGS INCLUDED.

8C green silicon carbide



Dimensions	Code/Grit		R.P.M.	Box
	8C 60	8C 100		
6" x 3/4" x 1"	L671G	L671H	4 100	1
6" x 1" x 1"	L611G	L611H	4 100	1
7" x 1" x 1-1/4"	L716G	L716H	3 600	1
8" x 1" x 1-1/4"	L816G	L816H	3 600	1
10" x 1" x 1-1/4"	L116G	L116H	2 400	1



GENERAL PURPOSE, LONG LIFE

Made with green silicon carbide for sharpening and grinding carbide tools.

Applications:

Carbide tools, Carbide drill bits, Non-ferrous metals.

MULTIPLE-SIZED NESTED BUSHINGS INCLUDED.

A aluminium oxide



Dimensions	Code	Grit	R.P.M.	Box
140mm x 3.2mm x 12mm	V1403260	11A60	4 500	1
140mm x 3.8mm x 12mm	V1403860	11A60	4 500	1
140mm x 4.5mm x 12mm	V1404560	11A60	4 500	1
145mm x 3.2mm x 22mm	V14532A8	11A80	4 600	1
145mm x 4.7mm x 22mm	V14547A8	11A80	4 600	1
145mm x 6.0mm x 22mm	V14560A8	11A80	4 600	1

GENERAL PURPOSE, LONG LIFE

Specially designed to sharpen chains. Each wheel is balanced and profiled to ensure precise and secure sharpening. Designed for grinders such as Total, Oregon, Windsor, Belsaw, Stihl, etc.

Application:

Chain saws.

Hand and floor rubs

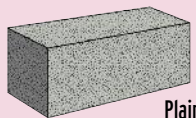

Plain

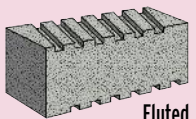

Fluted



Handle

Dimensions	Code	Grit	Spec	Box	Ctn
4" x 2" x 2"	K0608	C 8	Plain	6	48
	K0600	C 10	Plain	6	48
	K0606	C 16	Plain	6	48
	K0604	C 24	Plain	6	48
	K0680	C 80	Plain	6	48

Dimensions	Code	Grit	Spec	Box	Ctn
6" x 2" x 2"	K061	C 24	Fluted	6	-
8" x 2" x 2"	K062	C 24	Fluted	6	-

Dimensions	Code	Grit	Spec	Box	Ctn
6" x 3" x 1"	K063	C 24	Handle	1	5
8" x 3-1/2" x 1-1/2"	K064	C 24	Handle	1	5



GENERAL PURPOSE, LONG LIFE

Plain: Used with floor grinding machines to smooth concrete floors. Wedges included.

Fluted: Used manually to smooth concrete and remove form marks.

Handle: Used manually to smooth concrete and remove form marks with the convenience of a handle.

Applications:

Concrete, Stone, Terazzo, Brick.

VITRIFIED ABRASIVES

MOUNTED POINTS

Aluminium oxide Type A



Shape	Dimensions	Code	R.P.M.	Box
A 1	3/4" x 2-1/2" x 1/4"	A001P	19 800	5
A 3	1" x 2-3/4" x 1/4"	A003P	16 100	5
A 4	1-1/4" x 1-1/4" x 1/4"	A004P	30 560	5
A 5	3/4" x 1-1/8" x 1/4"	A005P	45 000	5
A 11	7/8" x 2" x 1/4"	A011P	19 860	5
A 12	11/16" X 1-1/4" x 1/4"	A012P	48 000	5
A 14	11/16" x 7/8" x 1/4"	A014P	55 560	5
A 15	1/4" x 1" x 1/4"	A015P	72 750	5
A 21	1" x 1" x 1/4"	A021P	34 500	5
A 24	1/4" x 3/4" x 1/4"	A024P	76 500	5
A 25	1" x 1" x 1/4"	A025P	35 620	5
A 32	1" x 3/4" x 1/4"	A032P	38 200	5
A 36	1-5/8" x 3/8" x 1/4"	A036P	23 520	5
A 37	1-1/4" x 1/4" x 1/4"	A037P	30 560	5
A 38	1" x 1" x 1/4"	A038P	34 500	5
A 39	3/4" x 3/4" x 1/4"	A039P	47 250	5



GENERAL PURPOSE, LONG LIFE

Made with premium quality aluminium oxide grain for fine grinding and deburring of ferrous metals. For use on high speed die grinders.

Applications:

Steel, Iron, All ferrous metals.

Color:

Pink.

Type A

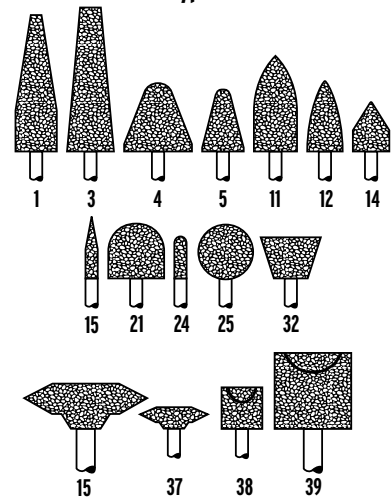

Aluminium oxide Type B



Shape	Dimensions	Code	R.P.M.	Box
B 41	5/8" x 5/8" x 1/8"	A041P	63 750	10
B 44	7/32" x 3/8" x 1/8"	A044P	68 400	10
B 52	3/8" x 3/4" x 1/8"	A052P	45 370	10
B 63	1/4" x 3/16" x 1/8"	A063P	71 250	10
B 93	3/16" x 3/16" x 1/8"	A093P	81 370	10
B 111	7/16" x 11/16" x 1/8"	A111P	33 750	10
B 121	1/2" X 1/2" x 1/8"	A121P	45 370	10
B 131	1/2" x 1/2" x 1/8"	A131P	34 500	10
B 134	5/16" x 3/8" x 1/8"	A134P	45 900	10
B 135	1/4" x 1/2" x 1/8"	A135P	60 000	10
B 136	1/4" x 5/16" x 1/8"	A136P	72 520	10



GENERAL PURPOSE, LONG LIFE

Made with premium quality aluminium oxide grain for fine grinding and deburring of ferrous metals. For use on high speed die grinders.

Applications:

Steel, Iron, All ferrous metals.

Color:

Pink.

Type B

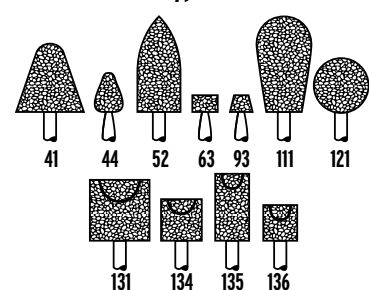

VITRIFIED ABRASIVES

MOUNTED POINTS

Aluminium oxide Type W



Shape	Dimensions	Code	R.P.M.	Box
W 145	1/8" x 3/8" x 1/8"	A145P	105 000	10
W 146	1/8" x 1/2" x 1/8"	A146P	105 000	10
W 154	3/16" x 1/2" x 1/8"	A154P	70 500	10
W 160	1/4" x 1/4" x 1/8"	A160P	81 370	10
W 163	1/4" x 1/2" x 1/8"	A163P	60 000	10
W 164	1/4" x 3/4" x 1/8"	A164P	45 900	10
W 168	5/16" x 5/16" x 1/8"	A168P	46 900	10
W 170	5/16" x 1/2" x 1/8"	A170P	43 400	10
W 177	3/8" x 3/4" x 1/4"	A177P	33 750	10
W 179	3/8" x 1-1/4" x 1/4"	A179P	45 750	10
W 185	1/2" x 1/2" x 1/4"	A185P	34 500	5
W 187	1/2" x 1" x 1/4"	A187P	20 620	5
W 188	1/2" x 1-1/2" x 1/4"	A188P	30 370	5
W 196	5/8" x 1" x 1/4"	A196P	35 250	5
W 204	3/4" x 3/4" x 1/4"	A204P	18 900	5
W 205	3/4" x 1" x 1/4"	A205P	34 500	5
W 208	3/4" x 2" x 1/4"	A208P	18 750	5
W 217	1" x 3/8" x 1/4"	A217P	38 200	5
W 220	1" x 1" x 1/4"	A220P	25 500	5
W 221	1" x 1-1/2" x 1/4"	A221P	19 120	3
W 225	1-1/4" x 1/4" x 1/4"	A225P	30 560	3
W 236	1-1/2" x 1/2" x 1/4"	A236P	25 470	3
W 237	1-1/2" x 1" x 1/4"	A237P	22 500	3
W 238	1-1/2" x 1-1/2" x 3/8"	A238P	15 600	3
W 242	2" x 1" x 1/4"	A242P	19 100	3



GENERAL PURPOSE, LONG LIFE

Made with premium quality aluminium oxide grain for fine grinding and deburring of ferrous metals. For use on high speed die grinders.

Applications:

Steel, Iron, All ferrous metals.

Color:

Pink.

Type W

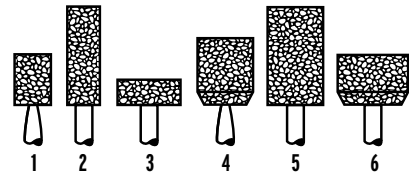

COATED ABRASIVES

RESIN FIBER DISCS

Types "C" and "A" aluminium oxide Type "S" silicon carbide

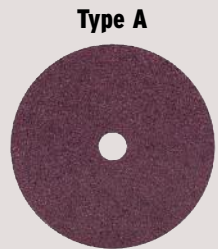

Dimensions	Code	Grit	Box	Ctn
4" x 5/8"	Z416C	16	25	100
	Z424C	24	25	100
	Z436C	36	25	100
	Z450C	50	25	100
	Z460C	60	25	100
	Z480C	80	25	100
	Z410C	100	25	100
	Z412C	120	25	100
4-1/2" x 7/8"	Z216C	16	25	100
	Z224C	24	25	100
	Z236C	36	25	100
	Z250C	50	25	100
	Z260C	60	25	100
	Z280C	80	25	100
	Z210C	100	25	100
	Z212C	120	25	100
5" x 7/8"	Z516C	16	25	100
	Z524C	24	25	100
	Z536C	36	25	100
	Z550C	50	25	100
	Z560C	60	25	100
	Z580C	80	25	100
	Z510C	100	25	100
	Z512C	120	25	100
7" x 7/8"	Z716C	16	25	100
	Z724C	24	25	100
	Z736C	36	25	100
	Z750C	50	25	100
	Z760C	60	25	100
	Z780C	80	25	100
	Z710C	100	25	100
	Z712C	120	25	100
9" x 7/8"	Z916C	16	25	100
	Z924C	24	25	100
	Z936C	36	25	100
	Z950C	50	25	100
	Z960C	60	25	100
	Z980C	80	25	100
	Z910C	100	25	100



ALUMINIUM OXIDE Type C, GENERAL PURPOSE

A general purpose disc for fast grinding of steel, welds, metal finishing and structural fabrication.

Available in 4", 4-1/2", 5", 7" and 9".

ALUMINIUM OXIDE Type A, LONG LIFE

A premium quality disc designed for long life, high stock removal and cool cutting action on metal and welds.

Available in 4", 4-1/2", 5", 7" and 9".

Product code: Replace the last letter of the code with an "A" (e.g. Z 724 A).

SILICON CARBIDE Type S, GENERAL PURPOSE

A disc for all types of non-ferrous work, designed to grind aluminium, brass, ceramic, stone, magnesium, gray iron, etc.

Available in 5" and 7".

Product code: Replace the last letter of the code with an "S" (e.g. Z 724 S).

Colour Identification

Type C: Red
 Type A: Maroon
 Type S: Black

* For backing pads, see ACCESSORIES on page 84-85.

COATED ABRASIVES

RESIN FIBER DISCS

Zirconium "Z"



Type PMD



Type SMD



Dimensions	Code	Grit	Box	Ctn
4" x 5/8"	Z416Z	16	25	100
	Z424Z	24	25	100
	Z436Z	36	25	100
	Z450Z	50	25	100
	Z460Z	60	25	100
	Z480Z	80	25	100
4-1/2" x 7/8"	Z216Z	16	25	100
	Z224Z	24	25	100
	Z236Z	36	25	100
	Z250Z	50	25	100
	Z260Z	60	25	100
	Z280Z	80	25	100
5" x 7/8"	Z516Z	16	25	100
	Z524Z	24	25	100
	Z536Z	36	25	100
	Z550Z	50	25	100
	Z560Z	60	25	100
	Z580Z	80	25	100
7" x 7/8"	Z716Z	16	25	100
	Z724Z	24	25	100
	Z736Z	36	25	100
	Z750Z	50	25	100
	Z760Z	60	25	100
	Z780Z	80	25	100
9" x 7/8"	Z916Z	16	25	100
	Z924Z	24	25	100
	Z936Z	36	25	100
	Z950Z	50	25	100
	Z960Z	60	25	100
	Z980Z	80	25	100



ZIRCONIUM Type "Z", EXTRA LONG LIFE

A top quality zirconium disc for high speed grinding and superior stock removal on all steels including stainless. The best performance disc for weld removal. Extra long life.

Available in 4", 4-1/2", 5", 7" and 9".

PREMIUM CERAMIC/ALUMINIUM OXIDE BLEND Type "PMD"

Heat treated aluminium and ceramic blend includes harmless additives for extended disc life. Ideal for exotic metals, stainless and other ferrous metals.

Available in 4-1/2", 5", and 7" grits 24 to 80.

Product code : Replace the last letter of the code with "PMD" (e.g. Z236PMD).

LUBRICANT COATED ALUMINIUM OXIDE Type "SMD"

Special grinding additives are used to delay disc loading in soft metals. Ideal for bronze, brass and aluminium.

Available in 4-1/2", 5", and 7" grits 16 to 120.

Product code : Replace the last letter of the code with "SMD" (e.g. Z236SMD).

Colour Identification

Type Z: Blue.
Type PMD: Dark red.
Type SMD: Orange.

* For backing pads, see ACCESSORIES on page 84-85.

COATED ABRASIVES

FLAP DISCS "POLY-FLAP"

Zirconium Type 27 fiberglass backing



Dimensions	Code	Grit	R.P.M.	Box	Ctn
4" x 5/8"	WF440Z	40	15 300	10	40
	WF460Z	60	15 300	10	40
	WF480Z	80	15 300	10	40
	WF412Z	120	15 300	10	40
4-1/2" x 7/8"	WF240Z	40	13 200	10	40
	WF260Z	60	13 200	10	40
	WF280Z	80	13 200	10	40
	WF212Z	120	13 200	10	40
5" x 7/8"	WF540Z	40	13 200	10	-
	WF560Z	60	13 200	10	-
	WF580Z	80	13 200	10	-
	WF512Z	120	13 200	10	-
7" x 7/8"	WF740Z	40	8 600	10	-
	WF760Z	60	8 600	10	-
	WF780Z	80	8 600	10	-
	WF712Z	120	8 600	10	-

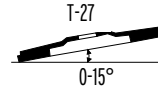

GENERAL PURPOSE, EXTRA LONG LIFE

Our top quality ZIRCONIUM grain provides superior stock removal and a fast and cool cutting action. Experience in the field on a wide variety of applications and metals has shown that zirconium oxide substantially outperforms aluminium oxide.

Applications:

Ferrous and non-ferrous materials, Stainless steel, High tensile steels, Aluminium, Structural steel, Cast iron, Plastic, Fiberglass, Brass.

4-1/2", 7" available with 5/8"-11 Zinc hubs add "H" to the code. (e.g. WF260ZH)

4-1/2", 5", 5/8"-11 with EZ SPIN adaptors add "EZ" to the code. (e.g. WF260ZEZ)

Zirconium Type 29 fiberglass backing



Dimensions	Code	Grit	R.P.M.	Box	Ctn
4-1/2" x 7/8"	WF240Z9	40	13 200	10	40
	WF260Z9	60	13 200	10	40
	WF280Z9	80	13 200	10	40
	WF212Z9	120	13 200	10	40
5" x 7/8"	WF540Z9	40	12 200	10	-
	WF560Z9	60	12 200	10	-
	WF580Z9	80	12 200	10	-
	WF512Z9	120	12 200	10	-
7" x 7/8"	WF740Z9	40	8 600	10	-
	WF760Z9	60	8 600	10	-
	WF712Z9	120	8 600	10	-

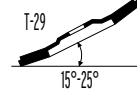

GENERAL PURPOSE, EXTRA LONG LIFE

Our top quality ZIRCONIUM grain provides superior stock removal and a fast and cool cutting action. Experience in the field on a wide variety of applications and metals has shown that zirconium oxide substantially outperforms aluminium oxide.

Applications:

Ferrous and non-ferrous materials, Stainless steel, High tensile steels, Aluminium, Structural steel, Cast iron, Plastic, Fiberglass, Brass.

"POLY-FLAP" DISCS

"POLY-FLAP" discs have been developed primarily to replace sanding discs and to provide a one-step operation, from grinding welds to detailed blending and finishing. The improved reinforced fiberglass backing plate wears down evenly with the abrasive flaps while new surfaces are exposed to maintain a uniform cutting action. The discs fit directly onto your machine.

4-1/2", 5", 7" available with 5/8"-11, add "H" to the code. (e.g. WF260Z9H)

4-1/2", 5", 5/8"-11 with EZ SPIN adaptors add "EZ" to the code. (e.g. WF260Z9EZ)

COATED ABRASIVES

FLAP DISCS "JUMBO POLY-FLAP"

Zirconium Type 29 fiberglass backing



Dimensions	Code	Grit	R.P.M.	Box	Ctn
4-1/2" x 7/8"	WFJ240Z9	40	13 200	10	-
	WFJ260Z9	60	13 200	10	-
	WFJ280Z9	80	13 200	10	-
5" x 7/8"	WFJ540Z9	40	12 200	10	-
	WFJ560Z9	60	12 200	10	-
7" x 7/8"	WFJ740Z9	40	8 600	10	-
	WFJ760Z9	60	8 600	10	-
	WFJ780Z9	80	8 600	10	-

JUMBO

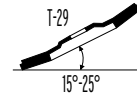

GENERAL PURPOSE, EXTRA LONG LIFE

These jumbo flap discs are made with the same top quality ZIRCONIUM grain as our thinner flap discs. They provide even more life because of the amount of paper used on the discs. Experience in the field on a wide variety of applications and metals has shown that zirconium oxide outperforms aluminium oxide by a good margin.

Applications:

Ferrous and non-ferrous materials, Stainless steel, High tensile steels, Aluminium, Structural steel, Cast iron, Plastic, Fiberglass, Brass.

4-1/2", 5", 7" available with 5/8"-11 Zinc hubs add "H" to the code. (e.g. WFJ260Z9H)

4-1/2", 5", 5/8"-11 with EZ SPIN adaptors add "EZ" to the code. (e.g. WFJ260Z9EZ)

FLAP DISCS "POLY-FLAP II"

Zirconium Type 27 plastic backing



Dimensions	Code	Grit	R.P.M.	Box	Ctn
4-1/2" x 7/8"	WP240Z	40	13 200	10	40
	WP260Z	60	13 200	10	40
	WP280Z	80	13 200	10	40
	WP212Z	120	13 200	10	40
5" x 7/8"	WP540Z	40	12 200	10	40
	WP560Z	60	12 200	10	40
	WP580Z	80	12 200	10	40
	WP512Z	120	12 200	10	40

PLASTIC BACKING

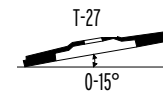

GENERAL PURPOSE, EXTRA LONG LIFE

Our top quality ZIRCONIUM grain provides superior stock removal and a fast and cool cutting action. Experience in the field on a wide variety of applications and metals has shown that zirconium oxide outperforms aluminium oxide by a good margin.

Applications:

Ferrous and non-ferrous materials, Stainless steel, High tensile steels, Aluminium, Structural steel, Cast iron, Plastic, Fiberglass, Brass.

4-1/2", 5", available with 5/8"-11 Zinc hubs add "H" to the code. (e.g. WP260Z9H)

4-1/2", 5", 5/8"-11 with EZ SPIN adaptors add "EZ" to the code. (e.g. WP260ZEZ)

Zirconium plastic backing "Screw-on"



Dimensions	Code	Grit	R.P.M.	Box	Ctn
3"	WP340ZF	40	20 000	10	40
	WP360ZF	60	20 000	10	40
	WP380ZF	80	20 000	10	40
	WP312ZF	120	20 000	10	40

For mandrel, see page 84. Use with #MF3



GENERAL PURPOSE, EXTRA LONG LIFE

The zirconium grain plastic backed disc is to be used on right angle air die grinders for smooth grinding and enhanced comfort. This smaller sized disc allows easier access to confined areas.

Applications:

Ferrous and non-ferrous materials, Stainless steel, High tensile steels, Aluminium, Structural steel, Cast iron, Plastic, Fiberglass, Brass.

COATED ABRASIVES

MOUNTED FLAP WHEELS

Aluminium oxide



Dimensions	Code	Grit	Box
1" x 3/4" x 1/4"	W076A	60	10
	W078A	80	10
	W073A	120	10
1" x 1" x 1/4"	W016A	60	10
	W018A	80	10
	W013A	120	10
1-1/2" x 1" x 1/4"	W116A	60	10
	W118A	80	10
	W113A	120	10
	W112A	240	10
2" x 3/4" x 1/4"	W276A	60	10
	W278A	80	10
	W273A	120	10
	W272A	240	10
2" x 1" x 1/4"	W216A	60	10
	W218A	80	10
	W213A	120	10
	W212A	240	10
3" x 1" x 1/4"	W316A	60	10
	W318A	80	10
	W313A	120	10
	W312A	240	10
3" x 2" x 1/4"	W326A	60	10
	W328A	80	10
	W323A	120	10
	W322A	240	10



GENERAL PURPOSE, LONG LIFE

Designed for cleaning, blending, deburring and shaping of all surfaces. Flaps are tightly packed to offer smooth operation and extended life.

Applications:

Plastic, Wood, Steel, Ferrous and non-ferrous materials.

Other sizes and dimensions available upon request.

ALO CUT SHEETS

Alo/Lube cloth



Dimensions	Code	Grit	Box
9" x 11"	BFL901108	80A	100
	BFL901110	100A	100
	BFL901112	120A	100
	BFL901180	180A	100
	BFL901122	220A	100
	BFL901124	240A	100
	BFL901128	280A	100
	BFL901132	320A	100



GENERAL PURPOSE

Aluminium oxide sheets with a lubricant to resist loading and extend life. Perfect for paints and primers.

Applications:

Paint, primers and Gelcoat.

Emery cloth



Dimensions	Code	Grit	Box
9" x 11"	BFE901105C	50	25
	BFE901108M	80	50
	BFE901112F	120	50



GENERAL PURPOSE

Designed for rust and corrosion removal or metal sanding. Cloth backing makes it strong and durable. For deburring and preparing metal surfaces.

Applications:

Rust, metal, deburring.

COATED ABRASIVES

ALO CUT SHEETS

Aluminium oxide paper



Dimensions	Code	Grit	Box
9" x 11"	BFD901104	40D	50
	BFD901106	60D	50
	BFD901108	80D	100
	BFC901110	100C	100
	BFC901112	120C	100
	BFC901115	150C	100
	BFC901118	180C	100
	BFC901122	220C	100
	BFC901124	240C	100
	BFC901128	280C	100



GENERAL PURPOSE

Made with extremely hard and durable aluminium oxide grain for high resistance to wear. Open coat to resist loading.

Applications:

Ferrous and non-ferrous materials, Plastic, Fiberglass, Wood, Paint removal, Metals.

Silicon carbide paper waterproof (wet or dry)



Dimensions	Code	Grit	Box
9" x 11"	BFX901110	100C	50
	BFX901112	120C	50
	BFX901115	150C	50
	BFW901118	180A	50
	BFW901122	220A	50
	BFW901124	240A	50
	BFW901132	320A	50
	BFW901140	400A	50
	BFW901160	600A	50
	BFW901200	1220A	25



GENERAL PURPOSE

Made with extremely hard, sharp and brittle silicon carbide grain for ultra fine finishing during wet or dry sanding. Provides a high quality finish.

Applications:

Non-ferrous materials, Glass, Paint, Fiberglass, Body filler, Stone, Soft wood.

Aluminium oxide cloth



Dimensions	Code	Grit	Box
9" x 11"	BFT901104	40	50
	BFT901105	50	50
	BFT901106	60	50
	BFT901108	80	50
	BFT901110	100	50
	BFT901112	120	50
	BFT901115	150	50
	BFT901118	180	50
	BFT901122	220	50
	BFT901124	240	50
BFT901132	320	50	



GENERAL PURPOSE

Aluminium oxide grain, resin on resin coated on a heavy duty cloth backing to obtain extra long life. Water resistant.

Applications:

Ferrous and non-ferrous materials, Aluminium, Wood, Copper, Plastic.

Category A: Light and very flexible paper backing.

Category C: Heavy duty paper backing.

Category D: Extremely resistant paper backing for heavy duty applications.

Coarse: Grit 40

Medium: Grit 80

Fine: Grits 100 and finer

3

COATED ABRASIVES

GENERAL PURPOSE ABRASIVE BELTS

Aluminium oxide cloth



Dimensions	Code	Grit	Box
3" x 18"	CS301802	24	5
	CS301803	36	5
	CS301804	40	10
	CS301805	50	10
	CS301806	60	10
	CS301808	80	10
	CS301810	100	10
	CS301812	120	10
3" x 21"	CS302102	24	5
	CS302103	36	5
	CS302104	40	10
	CS302105	50	10
	CS302106	60	10
	CS302108	80	10
	CS302110	100	10
	CS302112	120	10
3" x 24"	CS302402	24	5
	CS302403	36	5
	CS302404	40	10
	CS302405	50	10
	CS302406	60	10
	CS302408	80	10
	CS302410	100	10
	CS302412	120	10
4" x 24"	CS402402	24	5
	CS402403	36	5
	CS402404	40	10
	CS402405	50	10
	CS402406	60	10
	CS402408	80	10
	CS402410	100	10
	CS402412	120	10
4" x 36"	CS403602	24	5
	CS403603	36	5
	CS403604	40	10
	CS403605	50	10
	CS403606	60	10
	CS403608	80	10
	CS403610	100	10
	CS403612	120	10
6" x 48"	CS604802	24	5
	CS604803	36	5
	CS604804	40	10
	CS604805	50	10
	CS604806	60	10
	CS604808	80	10
	CS604810	100	10
	CS604812	120	10

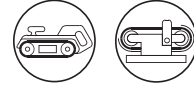

GENERAL PURPOSE

ABMAST uses a butt splice in which belts are butted together and joined by high strength tape. This allows belts to run in either direction for greater belt life and smooth running.

Applications:

Ferrous and non-ferrous materials, Wood, Metal, Plastic, Fiberglass.

COATED ABRASIVES

ZIRCONIUM ABRASIVE BELTS

Zirconium oxide cloth belts



Dimensions	Code	Grit	Box
1/4" x 18"	CZ02018036	36	20
	CZ02018040	40	20
	CZ02018050	50	20
	CZ02018060	60	20
	CZ02018080	80	20
	CZ02018100	100	20
1/4" x 24"	CZ02024036	36	20
	CZ02024040	40	20
	CZ02024050	50	20
	CZ02024060	60	20
	CZ02024080	80	20
	CZ02024100	100	20
3/8" x 13"	CZ03013036	36	20
	CZ03013040	40	20
	CZ03013050	50	20
	CZ03013060	60	20
	CZ03013080	80	20
	CZ03013100	100	20
	CZ03013120	120	20
	1/2" x 12"	CZ04012036	36
CZ04012040		40	20
CZ04012050		50	20
CZ04012060		60	20
CZ04012080		80	20
CZ04012100		100	20
CZ04012120		120	20
1/2" x 18"	CZ04018036	36	20
	CZ04018040	40	20
	CZ04018050	50	20
	CZ04018060	60	20
	CZ04018080	80	20
	CZ04018100	100	20
	CZ04018120	120	20
1/2" x 24"	CZ04024036	36	20
	CZ04024040	40	20
	CZ04024050	50	20
	CZ04024060	60	20
	CZ04024080	80	20
	CZ04024100	100	20
	CZ04024120	120	20



GENERAL PURPOSE

ABMAST uses a butt splice in which belts are butted together and joined by high strength tape. This allows belts to run in either direction for greater belt life and smooth running.

Applications:

Ferrous and non-ferrous materials, Wood, Metal, Plastic, Fiberglass.

Dimensions	Code	Grit	Box
3/4" x 18"	CZ06018036	36	20
	CZ06018040	40	20
	CZ06018050	50	20
	CZ06018060	60	20
	CZ06018080	80	20
	CZ06018100	100	20
	CZ06018120	120	20
	3/4" x 20 -1/2"	CZ06020036	36
CZ06020040		40	10
CZ06020050		50	10
CZ06020060		60	10
CZ06020080		80	10
CZ06020100		100	10
CZ06020120		120	10
1" x 12"		CZ08012036	36
	CZ08012040	40	10
	CZ08012050	50	10
	CZ08012060	60	10
	CZ08012080	80	10
	CZ08012100	100	10
	CZ08012120	120	10
	1" x 21"	CZ08021036	36
CZ08021040		40	10
CZ08021050		50	10
CZ08021060		60	10
CZ08021080		80	10
CZ08021100		100	10
CZ08021120		120	10

COATED ABRASIVES

ZIRCONIUM ABRASIVE BELTS

Zirconium oxide cloth belts



Dimensions	Code	Grit
1" x 30"	CZ08030036	36
	CZ08030040	40
	CZ08030050	50
	CZ08030060	60
	CZ08030080	80
	CZ08030100	100
	CZ08030120	120
1" x 42"	CZ08042024	24
	CZ08042036	36
	CZ08042040	40
	CZ08042050	50
	CZ08042060	60
	CZ08042080	80
	CZ08042100	100
	CZ08042120	120
1-1/2" x 60"	CZ12060036	36
	CZ12060040	40
	CZ12060050	50
	CZ12060060	60
	CZ12060080	80
	CZ12060100	100
	CZ12060120	120
	2" x 48"	CZ16048036
CZ16048040		40
CZ16048050		50
CZ16048060		60
CZ16048080		80
CZ16048100		100
CZ16048120		120
2" x 60"		CZ16060036
	CZ16060040	40
	CZ16060050	50
	CZ16060060	60
	CZ16060080	80
	CZ16060100	100
	CZ16060120	120

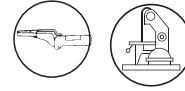

GENERAL PURPOSE

ABMAST uses a butt splice in which belts are butted together and joined by high strength tape. This allows belts to run in either direction for greater belt life and smooth running.

Applications:

Ferrous and non-ferrous materials, Wood, Metal, Plastic, Fiberglass.

Dimensions	Code	Grit
2" x 72"	CZ16072036	36
	CZ16072040	40
	CZ16072050	50
	CZ16072060	60
	CZ16072080	80
	CZ16072100	100
	CZ16072120	120
	2" x 132"	CZ16132036
CZ16132040		40
CZ16132050		50
CZ16132060		60
CZ16132080		80
CZ16132100		100
CZ16132120		120
2-1/2" x 60"		CZ20060036
	CZ20060040	40
	CZ20060050	50
	CZ20060060	60
	CZ20060080	80
	CZ20060100	100
	CZ20060120	120

PACKAGING: 5 belts per pack: Grit 36

10 belts per pack: Grit 40 and finer

COATED ABRASIVES

ZIRCONIUM ABRASIVE BELTS

Zirconium oxide cloth belts



Dimensions	Code	Grit	
3" x 18"	CZ24018024	24	
	CZ24018036	36	
	CZ24018040	40	
	CZ24018050	50	
	CZ24018060	60	
	CZ24018080	80	
	CZ24018100	100	
	CZ24018120	120	
3" x 21"	CZ24021024	24	
	CZ24021036	36	
	CZ24021040	40	
	CZ24021050	50	
	CZ24021060	60	
	CZ24021080	80	
	CZ24021100	100	
3" x 24"	CZ24024024	24	
	CZ24024036	36	
	CZ24024040	40	
	CZ24024050	50	
	CZ24024060	60	
	CZ24024080	80	
	CZ24024100	100	
	CZ24024120	120	
	3" x 60"	CZ24060036	36
		CZ24060040	40
CZ24060050		50	
CZ24060060		60	
CZ24060080		80	
CZ24060100		100	
CZ24060120		120	

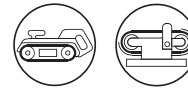

GENERAL PURPOSE

ABMAST uses a butt splice in which belts are butted together and joined by high strength tape. This allows belts to run in either direction for greater belt life and smooth running.

Applications:

Ferrous and non-ferrous materials, Wood, Metal, Plastic, Fiberglass.

Dimensions	Code	Grit
3" x 132"	CZ24132036	36
	CZ24132040	40
	CZ24132050	50
	CZ24132060	60
	CZ24132080	80
	CZ24132100	100
	CZ24132120	120
	3-1/2" x 15-1/2"	CZ28015036
CZ28015040		40
CZ28015050		50
CZ28015060		60
CZ28015080		80
CZ28015100		100
CZ28015120		120
4" x 21"		CZ32021024
	CZ32021036	36
	CZ32021040	40
	CZ32021050	50
	CZ32021060	60
	CZ32021080	80
	CZ32021100	100
	CZ32021120	120

PACKAGING: 5 belts per pack: Grit 24 and 36
10 belts per pack: Grit 40 and finer

COATED ABRASIVES

ZIRCONIUM ABRASIVE BELTS

Zirconium oxide cloth belts



Dimensions	Code	Grit
4" x 24"	CZ32024024	24
	CZ32024036	36
	CZ32024040	40
	CZ32024050	50
	CZ32024060	60
	CZ32024080	80
	CZ32024100	100
	CZ32024120	120
4" x 36"	CZ32036024	24
	CZ32036036	36
	CZ32036040	40
	CZ32036050	50
	CZ32036060	60
	CZ32036080	80
	CZ32036100	100
	CZ32036120	120
4" x 48"	CZ32048036	36
	CZ32048040	40
	CZ32048050	50
	CZ32048060	60
	CZ32048080	80
	CZ32048100	100
	CZ32048120	120
	4" x 54"	CZ32054036
CZ32054040		40
CZ32054050		50
CZ32054060		60
CZ32054080		80
CZ32054100		100
CZ32054120		120
4" x 60"		CZ32060036
	CZ32060040	40
	CZ32060050	50
	CZ32060060	60
	CZ32060080	80
	CZ32060100	100
	CZ32060120	120

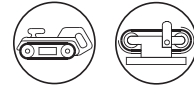

GENERAL PURPOSE

ABMAST uses a butt splice in which belts are butted together and joined by high strength tape. This allows belts to run in either direction for greater belt life and smooth running.

Applications:

Ferrous and non-ferrous materials, Wood, Metal, Plastic, Fiberglass.

Dimensions	Code	Grit
4" x 132"	CZ32132036	36
	CZ32132040	40
	CZ32132050	50
	CZ32132060	60
	CZ32132080	80
	CZ32132100	100
	CZ32132120	120
	6" x 48"	CZ48048024
CZ48048036		36
CZ48048040		40
CZ48048050		50
CZ48048060		60
CZ48048080		80
CZ48048100		100
CZ48048120		120
6" x 132"	CZ48132036	36
	CZ48132040	40
	CZ48132050	50
	CZ48132060	60
	CZ48132080	80
	CZ48132100	100
	CZ48132120	120

PACKAGING: 5 belts per pack: Grit 24 and 36
10 belts per pack: Grit 40 and finer

COATED ABRASIVES

SHOP ROLLS

Aluminium oxide - cloth backing



Dimensions	Code	Grit	Box
1" x 50 yd.	SR105004	40X	1
	SR105006	60X	1
	SR105008	80J	1
	SR105010	100J	1
	SR105012	120J	1
	SR105015	150J	1
	SR105018	180J	1
	SR105024	240J	1
	SR105032	320J	1
	1-1/2" x 50 yd.	SR155004	40X
SR155006		60X	1
SR155008		80J	1
SR155010		100J	1
SR155012		120J	1
SR155015		150J	1
SR155018		180J	1
SR155024		240J	1
SR155032		320J	1
2" x 50 yd.		SR205004	40X
	SR205006	60X	1
	SR205008	80J	1
	SR205010	100J	1
	SR205012	120J	1
	SR205015	150J	1
	SR205018	180J	1
	SR205024	240J	1
	SR205032	320J	1

GENERAL PURPOSE

Made with aluminium oxide grain and a highly flexible and durable cloth backing. Resin over resin coating for extra long life. Shop rolls are used for cleaning, polishing, deburring and blending surfaces.

Applications:

Ferrous and non-ferrous materials, Iron, Aluminium, Plastic, Fiberglass, Wood, Metal, Paint removal, Deburring.

SANDING ROLLS

Aluminium oxide - paper



Dimensions	Code	Grit	Box
3-1/2" x 50 yd.	SP325080	80	1
	SP325010	100	1
	SP325012	120	1
	SP325015	150	1
	SP325018	180	1

GENERAL PURPOSE

Made with aluminium oxide grain.

Applications:

Used for sanding joints.

COATED ABRASIVES

SANDING DISCS WITH "VELCRO" BACKING

Aluminium oxide paper



Dimensions	Code	Grit	Box
5" x 8 holes	BDV0540	40	50
	BDV0560	60	50
	BDV0580	80	50
	BDV0512	120	50
	BDV0515	150	50
	BDV0518	180	50
	BDV0522	220	50
	BDV0524	240	50
6" x 6 holes	BDV0532	320	50
	BDV0640	40	50
	BDV0660	60	50
	BDV0680	80	50
	BDV0612	120	50
	BDV0615	150	50
	BDV0618	180	50
	BDV0622	220	50
	BDV0624	240	50
	BDV0632	320	50



INDUSTRIAL QUALITY

Premium aluminium oxide paper with a velcro backing for metal or woodworking applications. Made with a high quality aluminium oxide grain on a strong paper backing for maximum resistance. Velcro adhesion is unaffected by dust, humidity or water.

Applications:

Non-ferrous and ferrous materials, Wood, Metal, Plastic, Paint, Varnish, Fiberglass.

Also available with no holes.

To order no holes add letter **"PT"** to the end of the code. (e.g. BDV0540PT)

PRESSURE SENSITIVE ADHESIVE CLOTH DISCS (P.S.A.)

Aluminium oxide cloth



Dimensions	Code	Grit	Box
5"	BDT05006	60	10
	BDT05008	80	10
	BDT05010	100	10
	BDT05012	120	10
6"	BDT06006	60	10
	BDT06008	80	10
	BDT06010	100	10
	BDT06012	120	10
8"	BDT08006	60	10
	BDT08008	80	10
	BDT08010	100	10
	BDT08012	120	10
9"	BDT09006	60	10
	BDT09008	80	10
	BDT09010	100	10
	BDT09012	120	10
12"	BDT12006	60	10
	BDT12008	80	10
	BDT12010	100	10
	BDT12012	120	10



These premium aluminium oxide discs have a self adhesive backing for a quick change and easy mounting. Made with aluminium oxide grain on a strong cloth backing for high resistance.

Applications:

Non-ferrous and ferrous materials, Wood, Metal, Plastic, Aluminium, Copper, Fiberglass.

COATED ABRASIVES

MINI RESIN POLYMER DISCS

Aluminium oxide "Quick-Trim"



Dimensions	Code	Grit	Box	Ctn
3"	PQ3A	24	25	100
	PQ3B	36	25	100
	PQ3D	60	25	100

4" and 5" also available on request.



Applications:

Ferrous, Non-ferrous materials, Rust, Paint, Plastic, Composite.

Our durable polymer backed aluminium oxide sanding discs are ideal for use with die grinders or drills. The one-piece design eliminates the need of a backing pad. They can be trimmed to help renew the cutting surface or make them smaller to fit in those hard to reach areas. This unique design makes them ideal for faster grinding or finishing and they will remain cooler than other abrasive discs presently available. One mandrel (1/4") enclosed in each box of 25 pieces.

Use with PB4Q mandrels. See page 84.



MINI RESIN FIBER DISCS

Aluminium oxide "Screw-on"



Dimensions	Code	Grit	Box	Ctn
2"	PM236S	36	50	100
	PM250S	50	50	100
	PM260S	60	50	100
	PM280S	80	50	100
	PM210S	100	50	100
	PM212S	120	50	100
3"	PM336S	36	25	100
	PM350S	50	25	100
	PM360S	60	25	100
	PM380S	80	25	100
	PM310S	100	25	100
	PM312S	120	25	100
4"	PM436S	36	25	100
	PM450S	50	25	100
	PM460S	60	25	100
	PM480S	80	25	100
	PM410S	100	25	100
	PM412S	120	25	100



Abmast's heavy duty mini resin fiber discs are excellent for weld, paint and coating removal as well as blending and removing imperfections on all types of materials. The strong fiber backing provides extra long life and resistance. The "Screw-on" type has a nylon threaded hub making them easier to mount to the holder.

Applications:

Ferrous and non-ferrous materials, Wood, Metal, Plastic, Fiberglass, Paint.

Use with PB2S, PB3S, PB4S. See page 83.



Aluminium oxide "Twist-on"



Dimensions	Code	Grit	Box	Ctn
2"	PM236T	36	50	100
	PM250T	50	50	100
	PM260T	60	50	100
	PM280T	80	50	100
	PM210T	100	50	100
	PM212T	120	50	100
3"	PM336T	36	25	100
	PM350T	50	25	100
	PM360T	60	25	100
	PM380T	80	25	100
	PM310T	100	25	100
	PM312T	120	25	100
4"	PM436T	36	25	100
	PM450T	50	25	100
	PM460T	60	25	100
	PM480T	80	25	100
	PM410T	100	25	100
	PM412T	120	25	100



Abmast's heavy duty mini resin fiber discs are excellent for weld, paint and coating removal as well as blending and removing imperfections on all types of materials. The strong fiber backing provides extra long life and resistance. The "Twist-on" type has a metal attachment to ensure a safe and secure fit with only half a twist.

Applications:

Ferrous and non-ferrous materials, Wood, Metal, Plastic, Fiberglass, Paint.

Use with PB2T, PB3T, PB4T. See page 83.



NON-WOVEN ABRASIVES

DISCS

Surface conditioning discs "Screw-on"



Dimensions	Code	Application	Color	Box
2"	PS2C	Extra coarse	Brown	50
	PS2G	Coarse	Gold	50
	PS2M	Medium	Maroon	50
	PS2F	Fine	Blue	50
3"	PS3C	Extra coarse	Brown	25
	PS3G	Coarse	Gold	25
	PS3M	Medium	Maroon	25
	PS3F	Fine	Blue	25
4"	PS4C	Extra coarse	Brown	25
	PS4G	Coarse	Gold	25
	PS4M	Medium	Maroon	25
	PS4F	Fine	Blue	25



These surface conditioning discs are made of non-woven synthetic fibers, impregnated with abrasive grains and bonded with resin. Surface conditioning discs help to produce a uniform finish with minimal heat or loading. They are recommended for blending, deburring and surface cleaning applications and will not rust.

BROWN (Heavy Duty)

This extra coarse grit, non-woven disc is excellent for **ROUGH** deburring, blending, cleaning and polishing.

GOLD (Coarse)

This coarse grit, non woven disc is excellent for deburring, blending, cleaning and polishing.

MAROON (Medium)

This medium grit, non-woven disc has all of the same characteristics as the brown, but is not as coarse. Use primarily for **LIGHT** deburring and polishing.

BLUE (Very Fine)

The extra fine grit, non-woven disc makes it the best choice for **FINE** finishing as it is not as aggressive as the brown or the maroon.

Applications:

Non-ferrous and ferrous materials, Stainless steel, Rust, Corrosion, Paint, Plastic, Composite, Wood, Aluminium.

For backing holder see page 83.



Surface conditioning discs "Twist-on"



Dimensions	Code	Application	Color	Box
2"	PT2C	Extra coarse	Brown	50
	PT2G	Coarse	Gold	50
	PT2M	Medium	Maroon	50
	PT2F	Fine	Blue	50
3"	PT3C	Extra coarse	Brown	25
	PT3G	Coarse	Gold	25
	PT3M	Medium	Maroon	25
	PT3F	Fine	Blue	25
4"	PT4C	Extra coarse	Brown	25
	PT4G	Coarse	Gold	25
	PT4M	Medium	Maroon	25
	PT4F	Fine	Blue	25

NON-WOVEN ABRASIVES

DISCS AND HAND PADS

Surface conditioning discs - velcro backing



Dimensions	Code	Application	Color	Box	Ctn
4-1/2"	PC2C	Coarse	Gold	25	100
	PC2M	Medium	Maroon	25	100
5"	PC5C	Coarse	Gold	25	100
	PC5M	Medium	Maroon	25	100
6"	PC6C	Coarse	Gold	25	100
	PC6M	Medium	Maroon	25	100
7"	PC7C	Coarse	Gold	25	100
	PC7M	Medium	Maroon	25	100

These hook and loop type (velcro) surface conditioning discs are made with the same tough synthetic fibers as our hand pads and smaller discs. The hook and loop type backing allows for less down time as they are quick to remove and replace. The two colors available are the most popular. The coarse **GOLD** discs are ideal for heavy removal applications and the **MAROON** medium discs for general purpose use.

Applications:

Rust removal, Cleaning stains, Removing stains, Surface preparation, Blending, Heavy duty cleaning, Ferrous and non-ferrous materials, Stainless steel.

Hand pads



Dimensions	Code	Color	Box	Ctn
6" x 9"	PH69W	White	20	60
	PH69G	Grey	20	60
	PH69M	Maroon	20	60
	PH69V	Green	20	60
	PH69T	Tan	10	40



These 6" x 9" hand pads are made with tough synthetic fibers and do not rust. They outperform steel wool and wire brushes in many applications. They are flexible and can be used wet or dry for finishing or scuffing with water or solvents in hard to reach areas. All pads can be washed and reused for extended life as they stand up to continuous use. The white pad is the only pad that is not impregnated with abrasive grain.

Non-woven hand pads

WHITE: light cleaning and polishing, as it does not contain any abrasive grain.

GRAY: blending, final prepping, primer rub down, blending, removing paint over spray and scuffing.

MAROON: best suited for heavy duty cleaning and blending, can be used for all the same applications as the gray as well.

GREEN: used primarily for heavy duty cleaning or scuffing.

TAN: the coarsest, can be used for rust removal, weld cleaning and deburring or when a coarse finish is needed.

Scuffballs



Dimensions	Code	Color	Box	Ctn
2-1/2" x 1/4"	PSB25G	Grey	1	-
	PSB25M	Maroon	1	-
	PSB25V	Green	1	-
Kit	PSB25AS	3 Colors	1	-
4" x 1/4"	PSB04G	Grey	1	-
	PSB04M	Maroon	1	-
	PSB04V	Green	1	-
Kit	PSB204S	3 Colors	1	-
Extension	PSBEXT	10" ext	1	-

The **Scuffball** is made of individual layers of non-woven material. The layers are assembled and compressed into a ball, which is then mounted on a drive shaft for use on power tools. There are a series of fingers that reach into tight spaces and conforms to the work piece.

Applications:

Scuffs over rivets and screws, removes scale, polishes soft metals, hard to reach areas, flat areas, different angles and contours.

NON-WOVEN ABRASIVES

DEPRESSED CENTER WHEELS "POLY-STRIP"

Surface stripping discs



Dimensions	Code	R.P.M.	Box	Ctn
4" x 5/8" x 5/8"	PD455B	12 400	10	-
4-1/2" x 5/8" x 7/8"	PD257B	11 000	10	-
5" x 5/8" x 7/8"	PD557B	9 800	10	-
7" x 5/8" x 7/8"	PD757B	8 600	10	-



Abrasive nylon wheels for fast and aggressive removal of surface contaminants and for cleaning welds. Discs are water-proof nylon fibre, enriched with coarse-grain silicon carbide abrasive. For use on angle grinders.

Applications:

Surface cleaning, Welds, Rust, Paint, Plastic, Corrosion.

FLAT WHEELS "POLY-STRIP"

Surface stripping wheels



Dimensions	Code	R.P.M.	Box	Ctn
3" x 5/8" x 1/4"	PM354B	10 500	20	-
4" x 5/8" x 1/4"	PM454B	8 000	10	-
6" x 5/8" x 1/2"	PM652B	5 300	10	-
8" x 5/8" x 1/2"	PM852B	4 000	10	-



Abrasive nylon wheels for fast and aggressive removal of surface contaminants and for cleaning welds. Discs are water-proof nylon fibre, enriched with coarse-grain silicon carbide abrasive. For use on drills and straight grinders.

Applications:

Surface cleaning, Welds, Rust, Paint, Plastic, Corrosion.

The flat wheels are used with the M1414S or M1208S. For mandrels see page 84.



FLOOR SANDING PRODUCTS

FLOOR SANDING SHEETS

Silicon carbide paper

CP 152



CP 136



CP 22



Orbi Sander Hireteck



Square Buff



Square Buff



Dimensions	Code	Grit	Box
8" x 19-1/2" CP 152 Clark new Hireteck	* B5216C/P	16 Comb	25
	* B5220C/P	20 Comb	25
	* B5224C/P	24 Comb	25
	B5236	36	25
	B5240	40	25
	B5250	50	25
	B5260	60	25
	B5280	80	25
	B5210	100	25
B5212	120	25	
8" x 20" CP 136 Silverline	* B3616C/P	16 Comb	25
	* B3620C/P	20 Comb	25
	* B3624C/P	24 Comb	25
	B3636	36	25
	B3640	40	25
	B3650	50	25
	B3660	60	25
	B3680	80	25
	B3610	100	25
B3612	120	25	
4-1/2" x 16-3/8" CP22 Floor Boss	* B4516C/P	16 Comb	25
	* B4520C/P	20 Comb	25
	* B4524C/P	24 Comb	25
	B4536	36	25
	B4540	40	25
	B4550	50	25
	B4560	60	25
	B4580	80	25
	B4510	100	25
B4512	120	25	
4-1/2" x 15-3/4" Orbi Sander Hireteck P.S.A.	B41524C	24 Comb	25
	B41536	36	25
	B41550	50	25
	B41580	80	25
	B41512	120	25
12" x 18" Square Buff P.S.A	* B1816C/P	16 Comb	10
	* B1820C/P	20 Comb	10
	* B1824C/P	24 Comb	10
	B1836	36	10
	B1860	60	10
	B1880	80	10
	B1810	100	10
	B1812	120	10
12" x 24" Square Buff P.S.A	* B2420C/P	20 Comb	10
	* B2424C/P	24 Comb	10
	B2436	36	10
	B2460	60	10
	B2480	80	10
	B2410	100	10
	B2412	120	10



PROFESSIONAL QUALITY

For use on floor sanding machines. Grits 16, 20 and 24 are made with a combination backing, a non-loading open coat of silicon carbide and a resin over resin bond, for heavy removal. Grits 36 to 120 are closed coat with a paper backing for the finishing touch.

Applications:

Wooden floors, Tile, Concrete.

New !!

Silverline with Velcro

Price: Add 50% to the price.

Product code: Add "V" after the code (ex: B3650V)

Square Buff:

Have a pressure sensitive adhesive backing.

Also available in double sided. (e.g. BDS1820P)

* 16, 20 and 24 grits are available in C or P backings P is less expensive than C

FLOOR SANDING PRODUCTS

FLOOR SANDING ROLLS

Silicon carbide paper



Dimensions	Code	Grit	Box
8" x 50 yards	*B0816C/P	16 Comb	1
	*B0820C/P	20 Comb	1
	*B0824C/P	24 Comb	1
	B0836	36	1
	B0840	40	1
	B0850	50	1
	B0860	60	1
	B0880	80	1
	B0810	100	1
	B0812	120	1
12" x 50 yards	*B1216C/P	16 Comb	1
	*B1220C/P	20 Comb	1
	*B1224C/P	24 Comb	1
	B1236	36	1
	B1240	40	1
	B1250	50	1
	B1260	60	1
	B1280	80	1
	B1210	100	1
	B1212	120	1



PROFESSIONAL QUALITY

Floor sanding rolls for those who prefer to cut their own sheets. Grits 16, 20 and 24 Comb are made with a combination backing, a non-loading open coat of silicon carbide and a resin over resin bond, for heavy removal. Grits 36 to 120 are closed coat with a paper backing for the finishing touch.

Applications:

Wooden floors, Tile, Concrete.

* 16, 20 and 24 grits are available in C or P backings P is less expensive than C

FLOOR SANDING SLEEVES

Silicon carbide paper



Dimensions	Code	Grit	Box
8" x 19" Clarke	C8924	24	5
	C8936	36	5
	C8940	40	10
	C8950	50	10
	C8960	60	10
	C8980	80	10
	C8910	100	10
	C8912	120	10
7-7/8" x 29-1/2" Galaxie	CW7729502	24	10
	CW7729504	40	10
	CW7729505	50	10
	CW7729508	80	10
	CW7729512	120	10



PROFESSIONAL QUALITY

Floor sanding belts with paper backing for use with heavy duty belt sanders.

Applications:

Wooden floors, Tile, Concrete.

Also available in "Zirconium". (e.g. CZ7729512)

FLOOR SANDING PRODUCTS

FLOOR SANDING DISCS

Silicon carbide paper



Dimensions	Code	Grit	Box
15" x 2"	* B1512C/P	12 Comb	25
	* B1516C/P	16 Comb	25
	* B1520C/P	20 Comb	25
	* B1524C/P	24 Comb	25
	B1536	36	25
	B1540	40	25
	B1550	50	25
	B1560	60	25
	B1580	80	25
	B1510	100	25
16" x 2"	* B1612C/P	12 Comb	25
	* B1616C/P	16 Comb	25
	* B1620C/P	20 Comb	25
	* B1624C/P	24 Comb	25
	B1636	36	25
	B1640	40	25
	B1650	50	25
	B1660	60	25
	B1680	80	25
	B1610	100	25
17" x 2"	* B1712C/P	12 Comb	25
	* B1716C/P	16 Comb	25
	* B1720C/P	20 Comb	25
	* B1724C/P	24 Comb	25
	B1736	36	25
	B1740	40	25
	B1750	50	25
	B1760	60	25
	B1780	80	25
	B1710	100	25
19" x 2"	* B1912C/P	12 Comb	25
	* B1916C/P	16 Comb	25
	* B1920C/P	20 Comb	25
	* B1924C/P	24 Comb	25
	B1936	36	25
	B1940	40	25
	B1950	50	25
	B1960	60	25
	B1980	80	25
	B1910	100	25
20" x 2"	* B2012C/P	12 Comb	25
	* B2016C/P	16 Comb	25
	* B2020C/P	20 Comb	25
	* B2024C/P	24 Comb	25
	B2036	36	25
	B2040	40	25
	B2050	50	25
	B2060	60	25
	B2080	80	25
	B2010	100	25



PROFESSIONAL QUALITY

For use on floor maintenance machines. Grits 12, 16, 20 and 24 are made with a combination backing, a non-loading open coat of silicon carbide and a resin over resin bond to help prevent loading during the initial sanding. Grits 36 to 120 are closed coat with a paper backing for the finishing touch.

Applications:

Wooden floors, Tile, Concrete.

* 16, 20 and 24 grits are available in C or P backings P is less expensive than C

FLOOR SANDING PRODUCTS

FLOOR SANDING DISCS

Silicon carbide paper - velcro backing



Dimensions	Code	Grit	Box
6" Holt	BDC 60036	36	25
	BDC 60040	40	25
	BDC 60060	60	25
	BDC 60080	80	25
	BDC 60010	100	25
	BDC 60012	120	25
6-3/4" Varathan	BDC 67536	36	25
	BDC 67540	40	25
	BDC 67560	60	25
	BDC 67580	80	25
	BDC 67510	100	25
	BDC 67512	120	25



PROFESSIONAL QUALITY

These professional quality velcro backed floor sanding discs are made with a closed coat silicon carbide abrasive grain with a resin over glue bond. They provide an excellent finish on all types of wooden floors.

Applications:

Wooden floors, Tile, Concrete.

Use on the Varathan ez V, Holt or U sanders.

Silicon carbide cloth P.S.A (Pressure Sensitive Adhesive)



Dimensions	Code	Grit	Box
15"	*BPSA1516C/P	16C	25
	*BPSA1524C/P	24C	25
	BPSA1540	40	25
	BPSA1580	80	25
17"	*BPSA1716C/P	16C	25
	*BPSA1724C/P	24C	25
	BPSA1740	40	25
	BPSA1780	80	25



PROFESSIONAL QUALITY

These self-adhesive floor discs are for use on floor maintenance machines. Grits 16 and 24 Comb are made with a combination backing, a non-loading open coat of silicon carbide and a resin over resin bond, to help prevent loading during the initial sanding. Grits 40 and 80 are closed coat with a paper backing for the finishing touch.

Applications:

Wooden floors, Tile, Concrete.

* 16, 20 and 24 grits are available in C or P backings P is less expensive than C

FLOOR SANDING PRODUCTS

EDGE SANDING DISCS

Silicon carbide paper

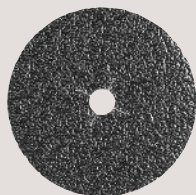

Dimensions	Code	Grit	Box
7" x 7/8"	* B0712C/P	12 Comb	25
	* B0716C/P	16 Comb	25
	* B0720C/P	20 Comb	25
	* B0724C/P	24 Comb	25
	B0736	36	25
	B0740	40	25
	B0750	50	25
	B0760	60	25
	B0780	80	25
	B0710	100	25
	B0712	120	25



PROFESSIONAL QUALITY

For use on floor edger machines for hard-to-reach areas. Grits 16, 20 and 24 Comb are made with a combination backing a non-loading open coat of silicon carbide and a resin over resin bond for heavy removal. Grits 36 to 120 are closed coat with a paper backing for the finishing touch.

Applications:

Wooden floors, Tile, Concrete.

* 16, 20 and 24 grits are available in C or P backings P is less expensive than C

FLOOR MAINTENANCE PADS

Nylon pads



Dimensions	Code					Box
	Black	Green	Tan	White	Red	
13" Thick	J132B	J132G	J132T	J132W	J132R	5
15" Thick	J152B	J152G	J152T	J152W	J152R	5
16" Thick	J162B	J162G	J162T	J162W	J162R	5
17" Thick	J172B	J172G	J172T	J172W	J172R	5
19" Thick	J192B	J192G	J192T	J192W	J192R	5
20" Thick	J202B	J202G	J202T	J202W	J202R	5
12" x 18" Thick	J182B	J182G	J182T	J182W	J182R	5
12" x 24" Thick	J242B	J242G	J242T	J242W	J242R	5



PROFESSIONAL QUALITY

Nylon floor pad to be used on floor maintenance machines.
 Black: Heavy duty. For stripping of heavy finishes.
 Green: Medium. For cleaning and scrubbing.
 Tan: Light. For buffing and polishing.
 White: Fine. For fine polishing.
 Red: For light polishing after a spray treatment.

Applications:

Wooden floors, Tile.

FLOOR SANDING PRODUCTS

MESH SCREEN DISCS AND SHEETS

Silicon carbide

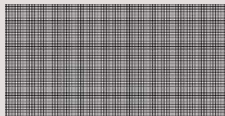
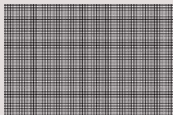
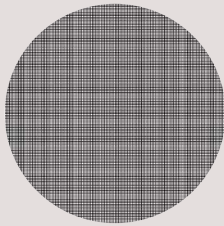
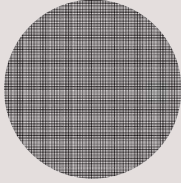

Dimensions	Code	Grit	Box
15"	J1560	60	10
	J1580	80	10
	J1510	100	10
	J1512	120	10
	J1515	150	10
16"	J1660	60	10
	J1680	80	10
	J1610	100	10
	J1612	120	10
	J1615	150	10
17"	J1760	60	10
	J1780	80	10
	J1710	100	10
	J1712	120	10
	J1715	150	10
19"	J1960	60	10
	J1980	80	10
	J1910	100	10
	J1912	120	10
	J1915	150	10
20"	J2060	60	10
	J2080	80	10
	J2010	100	10
	J2012	120	10
	J2015	150	10
12" x 18"	J1860	60	10
	J1880	80	10
	J1810	100	10
	J1812	120	10
	J1815	150	10
12" x 24"	J2460	60	10
	J2480	80	10
	J2410	100	10
	J2412	120	10
	J2415	150	10



PROFESSIONAL QUALITY

Mesh screen discs are impregnated with silicon carbide grain to remove paint and varnish from floors before applying new finishes.

Applications:

Wooden floors, Concrete floors, Tile floors.

WIRE BRUSHES

TECHNICAL INFORMATION

ABMAST quality brushes are designed to obtain maximum life as well as a high removal rate. We offer a complete line of wire brushes made with CARBON STEEL and STAINLESS STEEL with CRIMPED and KNOT wire to answer to all types of work.

Straight wire: Used in knot-wire type brushes. Provides maximum impact action for weld cleaning, heavy duty removal as well as fast and aggressive cutting performance.

Crimped wire: Used in all types of wheels, cup, end and side action brushes. Provides aggressive, continuous cleaning action and is excellent for removing light burrs and for fine finishing.

Safety requirements

High quality workmanship combined with the finest raw materials enable **ABMAST** brushes to provide maximum security and performance when used in accordance to some simple rules:

- You must comply with safety codes ANSI-B165.1 and B165.2.
- Operators must wear safety goggles and protective clothing during operation or when standing close to or working next to another operator.
- Observe speed restrictions indicated on brushes as well as information provided in safety guide.
- Machine guard must always be kept in place for your safety.



WIRE BRUSHES

CIRCULAR BRUSHES

Knot wire wheel brushes carbon steel



Dimensions	Wire	Code	R.P.M.	Box
4" x 3/8" x 5/8" -11 *	.020	YE435A	20 000	5
4" x 3/8" x M14 x 2.0	.020	YE434A	20 000	5
4" x 3/8" x M10 x 1.25	.020	YE431A	20 000	5
4" x 3/8" x M10 x 1.5	.020	YE436A	20 000	5
4" x 3/8" x 1/2" -13	.020	YE432A	20 000	5
6" x 3/8" x 5/8" -11 *	.025	YE635A	9 000	5



MEDIUM REMOVAL

A first run brush for cleaning welding beads. The knotted tufts offer little flexibility and cover more surface.

Applications:

Surface cleaning, Rust, Welds, Deburring.

Knot wire wheel brushes stainless steel



Dimensions	Wire	Code	R.P.M.	Box
4" x 3/8" x 5/8" -11 *	.020	YE435S	20 000	5
4" x 3/8" x M14 x 2.0	.020	YE434S	20 000	5
4" x 3/8" x M10 x 1.25	.020	YE431S	20 000	5
4" x 3/8" x M10 x 1.5	.020	YE436S	20 000	5
4" x 3/8" x 1/2" -13	.020	YE432S	20 000	5
6" x 3/8" x 5/8" -11 *	.016	YE635S	9 000	5



MEDIUM REMOVAL

A first run brush for cleaning weld beads. The highly knotted tufts offer little flexibility and cover more surface for use on stainless steel and non-ferrous metals.

Applications:

Surface cleaning, Welds, Deburring of stainless steel, Aluminium, Non-ferrous metals.

Stringer bead brushes for pipeline carbon steel



Dimensions	Wire	Code	R.P.M.	Box
4" x 1/4" x 5/8" -11 *	.020	YF445A	20 000	5
4" x 1/4" x M14 x 2.0	.020	YF444A	20 000	5
4" x 1/4" x M10 x 1.25	.020	YF441A	20 000	5
4" x 1/4" x M10 x 1.5	.020	YF446A	20 000	5
4" x 1/4" x 1/2" -13	.020	YF442A	20 000	5
5" x 1/4" x 5/8" -11 *	.020	YF545A	12 500	5
6" x 1/4" x 5/8" -11 *	.020	YF635A	12 500	5
6-1/2" x 1/4" x 5/8" -11 *	.020	YF645A	9 000	5



HEAVY DUTY AND FAST REMOVAL

Designed to offer very fast slag removal after the initial joining of two sections of pipe.

Applications:

Pipeline weld cleaning, Tight corners, T-connections.

Road construction brushes stainless steel

Dimensions	Wire	Code	R.P.M.	Box
12" x 3/8" x 1 (P.H.)	.035	YX290A	5 000	2



Applications:

Cleaning concrete expansion joints.

Stringer bead brushes for pipeline stainless steel



Dimensions	Wire	Code	R.P.M.	Box
4" x 1/4" x 5/8" -11 *	.020	YF445S	20 000	5
4" x 1/4" x M14 x 2.0	.020	YF444S	20 000	5
4" x 1/4" x M10 x 1.25	.020	YF441S	20 000	5
4" x 1/4" x M10 x 1.5	.020	YF446S	20 000	5
4" x 1/4" x 1/2" -13	.020	YF442S	20 000	5
5" x 1/4" x 5/8" -11 *	.020	YF545S	12 500	5
6" x 1/4" x 5/8" -11 *	.020	YF635S	12 500	5
6-1/2" x 1/4" x 5/8" -11 *	.020	YF645S	9 000	5



HEAVY DUTY AND FAST REMOVAL

Designed to offer very fast slag removal after the initial joining of two sections of stainless or non-ferrous pipes.

Applications:

Stainless steel, Aluminium, Pipeline, Ferrous metals.

* To modify 5/8" -11 threads see page 85 for thread adaptors.



WIRE BRUSHES

CIRCULAR AND CUP BRUSHES

Crimped wire wheel brushes carbon steel



Dimensions	Wire	Code	R.P.M.	Box
4" x 5/8" x 5/8" -11 *	.014	YL455A	14 000	5
4" x 5/8" x M14 -2.0	.014	YL454A	14 000	5
4" x 5/8" x M10 -1.25	.014	YL451A	14 000	5
4" x 5/8" x M10 -1.5	.014	YL456A	14 000	5
4" x 5/8" x 1/2" -13	.014	YL452A	14 000	5



GENERAL PURPOSE

Crimped wire brushes are suitable for cleaning large surfaces and conform to irregular or contoured surfaces. Softer brushing action than knot wire brushes.

Applications:

Surface cleaning, Rust, Paint, Finishing, Light deburring.

Crimped wire cup brushes carbon steel



Dimensions	Wire	Code	R.P.M.	Box
2-3/4" x 5/8" -11 *	.014	YH305A	14 000	1
2-3/4" x M14 x 2.0	.014	YH304A	14 000	1
2-3/4" x M10 x 1.25	.014	YH301A	14 000	1
2-3/4" x M10 x 1.5	.014	YH306A	14 000	1
2-3/4" x 1/2" -13	.014	YH302A	14 000	1
3-1/2" x 5/8" -11 *	.014	YH3505A	12 000	1
4" x 5/8" -11 *	.020	YH405A	9 000	1
5" x 5/8" -11 *	.020	YH505A	8 000	1
6" x 5/8" -11 *	.020	YH605A	6 600	1



GENERAL PURPOSE

Crimped wire brushes are suitable for cleaning large surfaces and conform to irregular or contoured surfaces. Softer brushing action than knot wire brushes.

Applications:

Surface cleaning, Rust, Paint, Finishing, Light deburring.

Guarded brushes also available on page 54

Knot wire cup brushes carbon steel



Dimensions	Wire	Code	R.P.M.	Box
2-3/4" x 5/8" -11 *	.020	YG315A	14 000	1
2-3/4" x M14 x 2.0	.020	YG314A	14 000	1
2-3/4" x M10 x 1.25	.020	YG311A	14 000	1
2-3/4" x M10 x 1.5	.020	YG316A	14 000	1
2-3/4" x 1/2" -13	.020	YG312A	14 000	1
3-1/2" x 5/8" -11 *	.023	YG3515A	13 000	1
4" x 2 rows x 5/8" -11 *	.020	YG415A2	9 000	1
4" x 1 row x 5/8" -11 *	.020	YG415A	9 000	1
6" x 1 row x 5/8" -11 *	.025	YG615A	6 600	1
6" x 1 row x 5/8" -11 *	.035	YG615A2	6 600	1
6" x 2 rows x 5/8" -11 *	.025	YG625A	6 600	1
6" x 2 rows x 5/8" -11 *	.035	YG625A2	6 600	1



HIGH REMOVAL, LONG LIFE

A special design allows access to angles and flexible performance on any surface.

Applications:

Slag, Rust, Metal, Welds, Paint.

Guarded brushes also available on page 54

Knot wire cup brushes stainless steel



Dimensions	Wire	Code	R.P.M.	Box
2-3/4" x 5/8" -11 *	.020	YG315S	14 000	1
2-3/4" x M14 x 2.0	.020	YG314S	14 000	1
2-3/4" x M10 x 1.25	.020	YG311S	14 000	1
2-3/4" x M10 x 1.5	.020	YG316S	14 000	1
2-3/4" x 1/2" -13	.020	YG312S	14 000	1
6" x 1 row x 5/8" x 11 *	.023	YG615S	6 600	1



HIGH REMOVAL, LONG LIFE

Made with stainless steel wire to avoid contamination of stainless steel surfaces.

Applications:

Stainless steel, Aluminium, Non-ferrous metals.

* To modify 5/8" -11 threads see page 85 for thread adaptors.



WIRE BRUSHES

CIRCULAR AND CUP BRUSHES

Knot wire cup brushes banded carbon steel



Dimensions	Wire	Code	R.P.M.	Box
3" x M14 x 2.0	.020	Y314A	11 000	1
3" x 5/8" -11 *	.020	Y315A	11 000	1
4" x 5/8" -11 *	.030	Y415A	8 500	1
5" x 5/8" -11 *	.020	Y505A	8 500	1
5" x 1 row x 5/8" -11 *	.030	Y515A	6 000	1
5" x 2 rows x 5/8" -11 *	.030	Y525A	6 000	1
6" x 5/8" -11 *	.030	Y615A	6 000	1



HIGH REMOVAL, LONG LIFE

Designed for working at high speed with very little brush distortion. When the wire is worn to the band, remove the band with a hammer blow to uncover extra trim length.

Applications:

Rust, Edges, Paint, Steel, Scale, Welds.

Knot wire cup brushes banded stainless steel



Dimensions	Wire	Code	R.P.M.	Box
3" x M14 x 2.0	.020	Y314S	11 000	1
3" x 5/8" -11 *	.020	Y315S	11 000	1



HIGH REMOVAL, LONG LIFE

Made with stainless steel for working at high speed with very little brush distortion. When the wire is worn to the band, remove the band with a hammer blow to get extra trim length.

Applications:

Stainless steel, Aluminium, Non-ferrous metals.

Knot wire saucer-cup brushes carbon steel



Dimensions	Wire	Code	R.P.M.	Box
4" x 5/8" -11 *	.014	YT415A	12 500	5
4" x M14 x 2.0	.014	YT414A	12 500	5
4-1/2" x 5/8" -11 *	.014	YT215A	12 500	5
4-1/2" x M14 x 2.0	.014	YT214A	12 500	5



HIGH REMOVAL, LONG LIFE

Designed to permit access to difficult angles.

Applications:

Rust, Edges, Paint, Steel, Scale, Welds.

Guarded brushes



Dimensions	Spec.	Code	R.P.M.	Box
3" x 5/8" -11	Ultra crimped	GYC315AP	11 000	1
4" x 5/8" -11	Ultra crimped	GYC415AP	11 000	1
3" x 5/8" -11	Knotted	GYG315AP	8 500	1
4" x 5/8" -11	Knotted	GYG415AP	8 500	1
3" x 5/8" -11	Crimped	GYH305AP	6 000	1
4" x 5/8" -11	Crimped	GYH405AP	6 000	1

Three different wire types

Ultra crimped "New wire type"



"Ultra crimped"



Knotted



Crimped



HIGH REMOVAL, LONG LIFE

The wires are tempered and coated for optimum performance. Our "ULTRA crimped" and crimped brusher are made of brass coated carbon steel wire. The knotted brushes are made of tempered steel wire. The guard will not interfere with your view of the material and will wear down when it comes in contact with your workpiece.

* To modify 5/8" -11 threads see page 85 for thread adaptors.

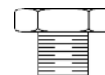

WIRE BRUSHES

CIRCULAR AND CUP BRUSHES

Crimped wire saucer-cup brushes carbon steel



Dimensions	Wire	Code	R.P.M.	Box
4" x 5/8" -11 *	.014	YC415A	12 000	5
4" x M14 x 2.0	.014	YC414A	12 000	5



GENERAL PURPOSE

Crimped wire brushes are suitable for cleaning large surfaces and conform to irregular or contoured surfaces. Softer brushing action than knot wire brushes.

Applications:

Surface cleaning, Light deburring, Paint, Finishing, Rust.

Crimped wire wheel brushes for bench grinders carbon steel



Dimensions	Wire	Code	R.P.M.	Box
6" x 1/2" x 5/8", 1/2"	.014	YB658A	6 000	1
6" x 1" x 5/8"	.014	YB668A	6 000	1
6" x 1" x 1/2"	.014	YB662A	6 000	1
7" x 1" x 5/8"	.014	YB769A	6 000	1
8" x 1" x 5/8"	.014	YB869A	4 500	1
10" x 1" x 3/4"	.014	YB167A	3 600	1



GENERAL PURPOSE

Dense crimped wire permits the cleaning of surface contaminants without affecting the base metal. Additional brushes can be placed on the same spindle to obtain a wider face.

Applications:

Paint, Rust, Light deburring or cleaning of ferrous and non-ferrous metals.

* Multiple bushings included.

Knot wire wheel brush for bench grinders carbon steel



Dimensions	Wire	Code	R.P.M.	Box
6" x 1/2" x 5/8"	.025	YB652A	9 000	1



GENERAL PURPOSE

Dense knotted wire permits the cleaning of surface contaminants without affecting the base metal. Additional brushes can be placed on the same spindle to obtain a wider face.

Applications:

Paint, Rust, Light deburring or cleaning of ferrous and non-ferrous metals.





* To modify 5/8" -11 threads see page 85 for thread adaptors.



WIRE BRUSHES

HAND AND WIRE END BRUSHES

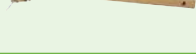
Scratch brushes carbon steel

	Rows	Description	Type	Wire	Code	Box
 A	4 x 16	Shoe handle	A	.014	YJ46SH	12
 B	3 x 19	Curved handle	B	.014	YJ39CH	12
 C	4 x 19	Curved handle	B	.014	YJ49CH	12
 D	3 x 14	V Shaped	B	.014	YJ34V	12
 E	3 x 19	Scraper	E	.014	YJ39SC	12





GENERAL PURPOSE

Scratch brushes are used for general purpose hand brushing on most materials. Some models have a built-in scraper.

Applications:

Metals, Rust, Dirt, Castings.

Scratch brushes stainless steel

	Rows	Description	Type	Wire	Code	Box
 B	3 x 19	Curved handle	B	.012	YJ39CHS	12
 C	4 x 19	Curved handle	B	.012	YJ49CHS	12
 D	3 x 7	Welder's tooth brush	C	.012	YJ37WTS	36

Dimensions	Description	Type	Wire	Code	Box
6-1/8" x 1/2"	Acid brush	D	.006	YM010	144
1-5/8" x 1-1/4"	Particle brush	F	-	YM009	12









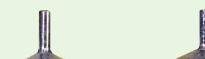
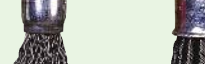

CARBON FREE

Designed to avoid contamination on stainless steel and non-ferrous metals.

Applications:

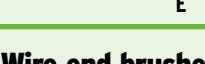
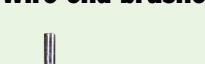
Stainless steel, Aluminium, Non-ferrous metals.

Wire end brushes carbon steel 1/4" shank

	Dimensions	Type	Wire	Code	R.P.M.	Box
 A	1/2" x 1/4"	A	.020	YK009A	25 000	10
 B	3/4" x 1/4"	A	.020	YK001A	22 000	10
 C	1" x 1/4"	A	.020	YK004A	22 000	10
 D	3/4" x 1/4"	B	.020	YK005A	22 000	10
 E	1" x 1/4"	B	.020	YK002A	22 000	10
 F	2" x 1/4"	C	.014	YK006A	20 000	10
 G	2-1/2" x 1/4"	C	.014	YK003A	20 000	10
 H	3" x 1/4"	C	.014	YK007A	20 000	10
 I	3" x 1/4"	C	.008	YK020A	20 000	10
 J	2-1/2" x 1/4"	D	.014	YK008A	13 000	10
 K	3" x 1/4"	E	.020	YK013A	20 000	10







GENERAL PURPOSE

- A. Crimped wire end brush for light deburring and cleaning.
- B. Twist knot end brush for aggressive brushing and high stock removal.
- C. Circular crimped wire brush for cleaning the inside of pipes.
- D. Crimped wire cup brush for light deburring and cleaning.
- E. ???

Applications:

Pipes, Moulds, Ferrous metals.

Wire end brushes stainless steel 1/4" shank

	Dimensions	Type	Wire	Code	R.P.M.	Box
 A	1/2" x 1/4"	A	.006	YK020S	25 000	10
 B	1" x 1/4"	A	.006	YK021S	22 000	10
 C	1" x 1/4"	B	.020	YK002S	22 000	10
 D	3" x 1/4"	C	.014	YK007S	20 000	10



GENERAL PURPOSE

- A. Crimped wire end brush for light deburring and cleaning.
- B. Twist knot end brush for aggressive brushing and high stock removal.
- C. Circular crimped wire brush for cleaning the inside of pipes.

Applications:

Stainless steel, Aluminium, Non-ferrous metals.

WIRE BRUSHES FOR DIY-MARKET

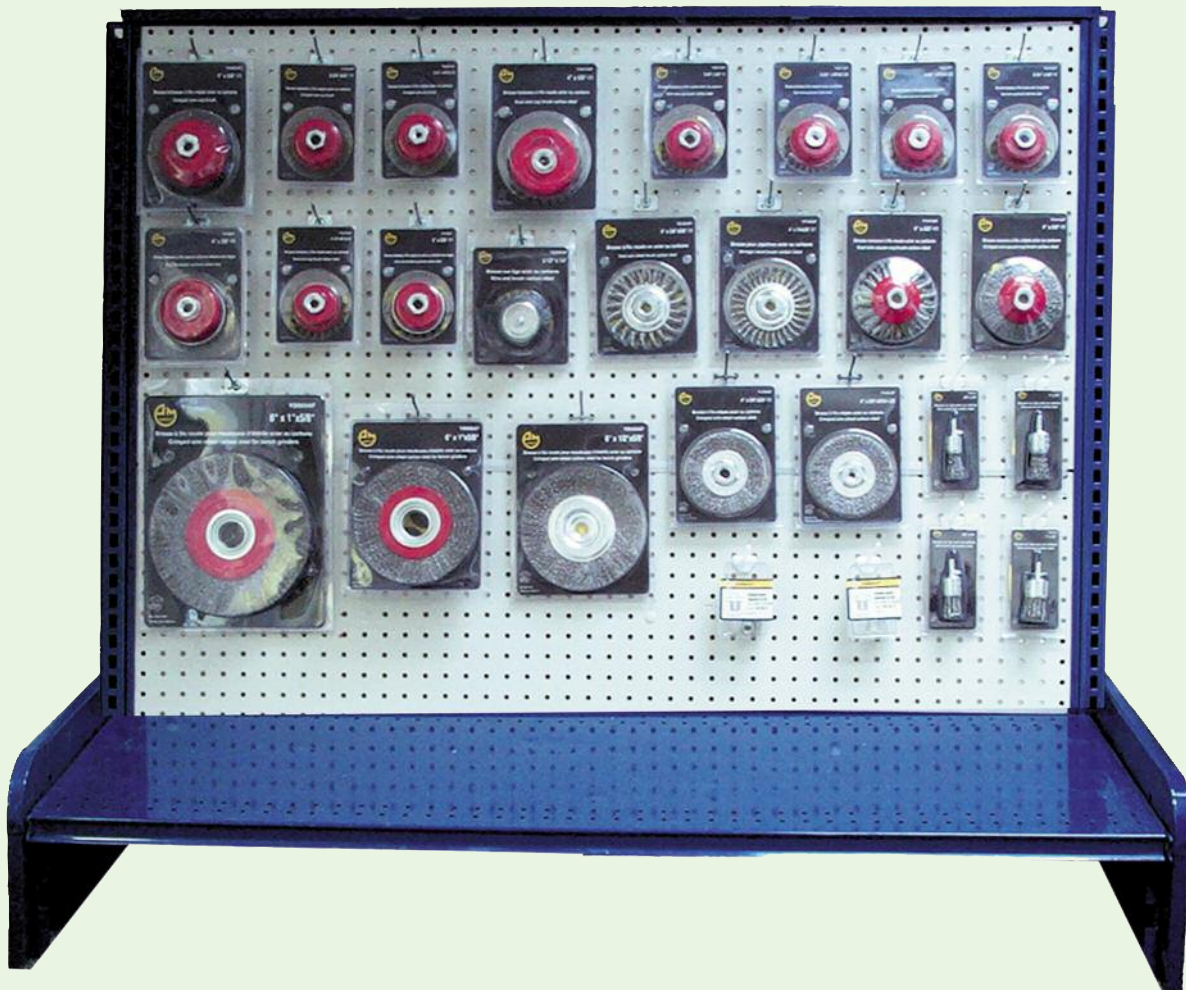

WIRE BRUSHES

CIRCULAR AND CUP BRUSHES

Knot wire wheel brushes carbon steel



Dimensions	Wire	Code	R.P.M.	Box
4" x 3/8" x M10 x 1.25	.020	YE431AP	20 000	1
4" x 3/8" x 5/8" -11	.020	YE435AP	20 000	1



Applications:

Surface cleaning, Rust, Welds, Deburring.

Stringer bead brushes for pipeline carbon steel



Dimensions	Wire	Code	R.P.M.	Box
4" x 1/4" x M10 x 1.25	.020	YF441AP	20 000	1
4" x 1/4" x 5/8" -11	.020	YF445AP	20 000	1
5" x 1/4" x 5/8" -11	.020	YF445AP	12 500	1



Applications:

Pipeline weld cleaning, Tight corners, T-connections.

Crimped wire wheel brushes carbon steel



Dimensions	Wire	Code	R.P.M.	Box
4" x 5/8" x M10 x 1.25	.014	YL451AP	14 000	1
4" x 5/8" x 5/8" -11	.014	YL455AP	14 000	1



Applications:

Surface cleaning, Rust, Paint, Finishing, Light deburring.

Crimped wire cup brushes carbon steel



Dimensions	Wire	Code	R.P.M.	Box
2-3/4" x M10 x 1.25	.014	YH301AP	14 000	1
2-3/4" x 5/8" -11	.014	YH305AP	14 000	1
4" x 5/8" -11	.020	YH405AP	9 000	1



Applications:

Surface cleaning, Rust, Paint, Finishing, Light deburring.

Knot wire cup brushes carbon steel



Dimensions	Wire	Code	R.P.M.	Box
2-3/4" x M10 x 1.25	.020	YG311AP	14 000	1
2-3/4" x 5/8" -11	.020	YG315AP	14 000	1
2-3/4" x M10 x 1.5	.020	YG316AP	14 000	1
4" x 1 ROW x 5/8" -11	.020	YG415AP	9 000	1



Applications:

Slag, Rust, Metal, Welds, Paint.

Knot wire cup brushes stainless steel



Dimensions	Wire	Code	R.P.M.	Box
2-3/4" x 5/8" -11	.020	YG315SP	14 000	1



Applications:

Stainless steel, Aluminium, Non-Ferrous, Metals.

* To modify 5/8" -11 threads see page 85 for thread adaptors.



WIRE BRUSHES

CIRCULAR, CUP AND END BRUSHES

Knot wire cup brushes banded carbon steel



Dimensions	Wire	Code	R.P.M.	Box
3" x 5/8" -11	.020	Y315AP	11 000	1
4" x 5/8" -11	.030	Y415AP	8 500	1
5" x 5/8" -11	.030	Y515AP	6 000	1
6" x 5/8" -11	.030	Y615AP	6 000	1



Applications:

Rust, Paint, Scale, Welds, Steel, Edges.

Crimped wire saucer-cup brushes carbon steel



Dimensions	Wire	Code	R.P.M.	Box
4" x M14 x 2.0	.014	YC414AP	12 000	1
4" x 5/8" -11	.014	YC415AP	12 000	1



Applications:

Surface cleaning, Rust, Paint, Finishing, Light deburring.

Knot wire saucer-cup brushes carbon steel



Dimensions	Wire	Code	R.P.M.	Box
4" x M14 x 2.0	.014	YT414AP	12 500	1
4" x 5/8" -11	.014	YT415AP	12 500	1



Applications:

Rust, Paint, Scale, Edges, Steel, Welds.

Crimped wire wheel brushes for bench grinders carbon steel



Dimensions	Wire	Code	R.P.M.	Box
6" x 1/2" x 5/8", 1/2"	.014	YB658AP	6 000	1
6" x 1" x 5/8"	.014	YB668AP	6 000	1
8" x 1" x 5/8"	.014	YB869AP	4 500	1



Applications:

Paint, Light deburring or cleaning of ferrous and non-ferrous metals, Rust.

* Multiple bushings included.

Wire end brushes carbon steel 1/4" shank



Dimensions	Nº	Wire	Code	R.P.M.	Box
3/4" x 1/4"	A	.020	YK001AP	22 000	1
1" x 1/4"	B	.020	YK002AP	22 000	1
1" x 1/4"	A	.020	YK004AP	22 000	1
3/4" x 1/4"	B	.020	YK005AP	22 000	1
2-1/2" x 1/4"	D	.014	YK008AP	13 000	1



Applications:

Pipes, Moulds, Ferrous metals.

Crimped wire cup brushes with shank carbon steel



Dimensions	Wire	Code	R.P.M.	Box
2" x 1/4"	Fine	YK202AP	4 500	1
2" x 1/4"	Coarse	YK203AP	4 500	1
3" x 1/4"	Coarse	YK204AP	4 500	1



Applications:

Light deburring, Finishing, Cleaning.

WIRE BRUSHES

CIRCULAR, CUP AND END BRUSHES

Crimped wire circular brushes with shank carbon steel



Dimensions	Wire	Code	R.P.M.	Box
1-1/2" x 1/4"	Coarse	YK301AP	4 500	1
1-1/2" x 1/4"	Fine	YK302AP	4 500	1
2" x 1/4"	Coarse	YK303AP	4 500	1
2" x 1/4"	Fine	YK304AP	4 500	1
2-1/2" x 1/4"	Coarse	YK305AP	4 500	1
2-1/2" x 1/4"	Fine	YK306AP	4 500	1
3" x 1/4"	Coarse	YK307AP	4 500	1
3" x 1/4"	Fine	YK308AP	4 500	1
3-1/2" x 1/4"	Coarse	YK309AP	4 500	1
3-1/2" x 1/4"	Fine	YK310AP	4 500	1



Applications:

Light deburring, Finishing, Cleaning.

Crimped wire flat circular brushes

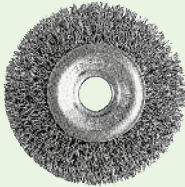

Dimensions	Wire	Code	R.P.M.	Box
3" x 13mm x 1/2"	Coarse	YB400AP	4 500	1
3" x 13mm x 1/2"	Fine	YB401AP	4 500	1
4" x 13mm x 1/2"	Coarse	YB402AP	4 500	1
4" x 13mm x 1/2"	Fine	YB403AP	4 500	1
5" x 13mm x 1/2"	Coarse	YB404AP	4 500	1
5" x 13mm x 1/2"	Fine	YB405AP	4 500	1
6" x 13mm x 1/2"	Coarse	YB406AP	4 500	1
6" x 13mm x 1/2"	Fine	YB407AP	4 500	1



Applications:

Light deburring, Finishing, Cleaning.

For mandrel see page 84.

Brushes 1/4" shank nylon



Dimensions	Wire	Code	R.P.M.	Box
3/4" x 1/4"	Nylon	YN103AP	4 500	1
1" x 1/4"	Nylon	YN104AP	4 500	1



Applications:

Light deburring, Finishing, Cleaning.

Cup brushes 1/4" shank nylon



Dimensions	Wire	Code	R.P.M.	Box
2" x 1/4"	Nylon	YN105AP	4 500	1
2-3/4" x 1/4"	Nylon	YN106AP	4 500	1



Applications:

Light deburring, Finishing, Cleaning.

Flat brushes 1/4" shank nylon



Dimensions	Wire	Code	R.P.M.	Box
2" x 1/4" x 1/4"	Nylon	YN100AP	4 500	1
3" x 1/4" x 1/4"	Nylon	YN101AP	4 500	1
4" x 1/4" x 1/4"	Nylon	YN102AP	4 500	1



Applications:

Light deburring, Finishing, Cleaning.

COTTON WHEELS

FOR POLISHING

Flat cotton wheels

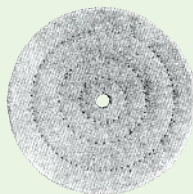

Dimensions	Wire	Code	R.P.M.	Box
4" x 1/2" x 1/2"	Cotton	YB500AP	4 500	1
6" x 1/2" x 1/2"	Cotton	YB501AP	4 500	1



Applications:

Polishing, Light cleaning.

For mandrel see page 84.

If you do not find
what you are looking for
call us.

We can provide
other sizes and products
which are not in our catalog.

CARBIDE BURS

Stainless steel and metal 1/4" shank



Shape	Dimensions	Code
Cylindrical	1/4" x 5/8" x 1/4"	SA1DC
	3/8" x 3/4" x 1/4"	SA3DC
	1/2" x 1" x 1/4"	SA5DC
Cylindrical End Cut	1/4" x 5/8" x 1/4"	SB1DC
	3/8" x 3/4" x 1/4"	SB3DC
Cylindrical Ball Nose	1/4" x 5/8" x 1/4"	SC1DC
	3/8" x 3/4" x 1/4"	SC3DC
	1/2" x 1" x 1/4"	SC5DC
Ball	1/4" x 1/4" x 1/4"	SD1DC
	3/8" x 3/8" x 1/4"	SD3DC
	1/2" x 1/2" x 1/4"	SD5DC
Oval	1/4" x 3/8" x 1/4"	SE1DC
	3/8" x 5/8" x 1/4"	SE3DC
	1/2" x 7/8" x 1/4"	SE5DC
Round Tree	1/4" x 5/8" x 1/4"	SF1DC
	3/8" x 3/4" x 1/4"	SF3DC
	1/2" x 1" x 1/4"	SF5DC
Pointed Tree	1/4" x 5/8" x 1/4"	SG1DC
	3/8" x 3/4" x 1/4"	SG3DC
	1/2" x 1" x 1/4"	SG5DC
Flame	1/4" x 1/2" x 1/4"	SH1DC
	5/16" x 3/4" x 1/4"	SH2DC
	1/2" x 1-1/4" x 1/4"	SH5DC
60° Angle	3/8" x 1/4" x 1/4"	SJ3SC
90° Angle	3/8" x 3/16" x 1/4"	SK3SC
14° Angle	1/4" x 5/8" x 1/4"	SL1DC
	3/8" x 1-1/16" x 1/4"	SL3DC
	1/2" x 1-1/8" x 1/4"	SL4DC
Pointed cone	1/4" x 1/2" x 1/4"	SM1DC
	3/8" x 5/8" x 1/4"	SM4DC
	1/2" x 7/8" x 1/4"	SM5DC
Inverted cone	1/2" x 1/2" x 1/4"	SN3DC



ABMAST offers a wide range of carbide burs, manufactured with solid carbide. ABMAST double cut burs are the most popular and are designed for fast and efficient stock removal.

Applications:

Hard metals, Stainless steel.

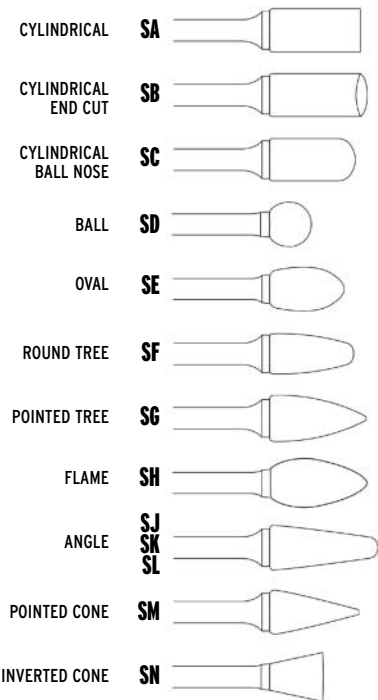

Aluminium and non-ferrous materials 1/4" shank



Shape	Dimensions	Code
Cylindrical	3/8" x 3/4" x 1/4"	SA3FMC
	1/2" x 1" x 1/4"	SA5FMC
Cylindrical Ball Nose	3/8" x 3/4" x 1/4"	SC3FMC
	1/2" x 1" x 1/4"	SC5FMC
Ball	3/8" x 3/8" x 1/4"	SD3FMC
	1/2" x 1/2" x 1/4"	SD5FMC
Round Tree	3/8" x 3/4" x 1/4"	SF3FMC
	1/2" x 1" x 1/4"	SF5FMC
14° Angle	3/8" x 1-1/16" x 1/4"	SL3FMC



GENERAL PURPOSE

The large flutes help to prevent build-up and provide a smooth finish. Highly recommended for use on softer (sticky) materials and plastic.

Applications:

Aluminium, Non-ferrous metals, Soft metals, Soft materials, Plastic.

CARBIDE BURS

Stainless steel and metal 1/8" shank



Shape	Dimensions	Code
Cylindrical	1/8" x 9/16" x 1/8"	SA43DC
	1/4" x 1/2" x 1/8"	SA51DC
Cylindrical Ball Nose	1/8" x 9/16" x 1/8"	SC42DC
	1/4" x 1/2" x 1/8"	SC51DC
Ball	1/8" x 1/8" x 1/8"	SD42DC
	1/4" x 1/4" x 1/8"	SD51DC
Oval	1/8" x 1/4" x 1/8"	SE41DC
	1/4" x 3/8" x 1/8"	SE51DC
Round Tree	1/8" x 1/2" x 1/8"	SF42DC
	1/4" x 1/2" x 1/8"	SF51DC
Pointed Tree	1/8" x 1/2" x 1/8"	SG44DC
	1/4" x 1/2" x 1/8"	SG51DC
8° Taper	1/8" x 1/2" x 1/8"	SL42DC
14° Taper	3/16" x 1/2" x 1/8"	SL53DC
Inverted Cone 10°	1/8" x 3/16" x 1/8"	SN42DC



ABMAST offers a wide range of carbide burs, manufactured with solid carbide. ABMAST double cut burs are the most popular and are designed for fast and efficient stock removal.

Applications:

Hard metals, Stainless steel.

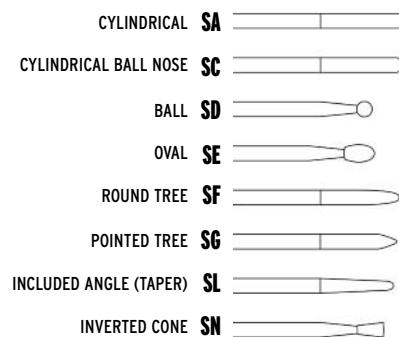

CARBIDE BUR DISPLAYS

Stainless steel and metal 1/4" shank

Assortment of carbide bur kits	Code
Deluxe plexiglass display containing 20 double cut burs: SA1DC, SA3DC, SA5DC, SB1DC, SB3DC, SC1DC, SC3DC, SC5DC, SD1DC, SD3DC, SE3DC, SF1DC, SF3DC, SF5DC, SG1DC, SG3DC, SG5DC, SL1DC, SL3DC, SM4DC	SKIT1
Wooden display containing 9 carbide burs: SA5DC, SC1DC, SD3DC, SE5DC, SF1DC, SG3DC, SH5DC, SL3DC, SM1DC	SKIT2
Wooden display containing 6 carbide burs: SA5DC, SC1DC, SD3DC, SE5DC, SF1DC, SG3DC	SKIT3

Variety of 1/4" carbide burs with 1/4" shank	Code
Wooden display containing 9 carbide burs: SA1DC, SC1DC, SD1DC, SE1DC, SF1DC, SG1DC, SH1DC, SL1DC, SM1DC	SKIT4
Wooden display containing 6 carbide burs: SA1DC, SC1DC, SD1DC, SE1DC, SF1DC, SG1DC	SKIT5

Variety of 1/2" carbide burs with 1/4" shank	Code
Wooden display containing 9 carbide burs: SA5DC, SC5DC, SD5DC, SE5DC, SF5DC, SG5DC, SH5DC, SL4DC, SM5DC	SKIT6
Wooden display containing 6 carbide burs: SA5DC, SC5DC, SD5DC, SE5DC, SF5DC, SG5DC	SKIT7

Variety of 3/8" carbide burs with 1/4" shank	Code
Wooden display containing 9 carbide burs: SA3DC, SC3DC, SD3DC, SE3DC, SF3DC, SG3DC, SH2DC, SL3DC, SM4D	SKIT8
Wooden display containing 6 carbide burs: SA3DC, SC3DC, SD3DC, SE3DC, SF3DC, SG3DC	SKIT9



Applications:

Hard metals, Stainless steel.



8

SPECIALITY BLADES

CARBIDE SEGMENTED BLADES "MULTI" EX SERIES

Blades for high speed, circular saws and angle grinders



Dimensions	Quality	Code	R.P.M.
4" x 7/8" *	Extra	CB47X	15 300
7" x \blacklozenge 5/8"	Extra	CB77X	8 600
12" x 20mm	Extra	CB22X	6 300
12" x 1"	Extra	CB21X	6 300
14" x 20mm	Extra	CB42X	5 400
14" x 1"	Extra	CB41X	5 400
16" x 1"	Extra	CB61X	3 800



GENERAL PURPOSE

The ABMAST "MULTI" blade is a unique blade that cuts almost anything. This blade is manufactured with carbide segments or tips that chop and rip through all types of building materials quickly and efficiently.

High carbide concentration provides extended life under extreme usage. For wet or dry use for various products.

Ideal for: Rescue squads, fire fighters, roofers, renovators, landscapers, demolition operations, wreckers, etc.

* Solid reducing bushing 7/8" to 5/8" available.

Applications:

Tar and gravel roofs, Shingle roofs, Tree roots, Sheet metal roofs, Fiberglass, Auto body panels, Decking, Railway ties, Pallets, Timber, Rubber, Nails, Caulking, Expansion joints.

ELECTROPLATED BLADES

Small diameter diamond blades- dry or wet cutting



Dimensions	Quality	Code + Spec	R.P.M.
		EP	
4" x .062" x 3/4", 5/8"	Standard/Continuous	N1000SC	15 000
	Standard/Slotted	N1001SS	15 000
	Premium/Slotted	N1002PS	15 000
4-1/2" x .062" x 7/8"	Standard/Continuous	N1003SC	13 300
	Standard/Slotted	N1004SS	13 300
	Premium/Slotted	N1005PS	13 300
5" x .062" x 7/8"	Standard/Continuous	N1006SC	12 000
	Standard/Slotted	N1007SS	12 000
	Premium/Slotted	N1008PS	12 000
7" x .062" x \blacklozenge 5/8"	Standard/Continuous	N1009SC	8 730
	Standard/Slotted	N1010SS	8 730
	Premium/Slotted	N1011PS	8 730
8" x .060" x 5/8"	Standard/Continuous	N1011SC	7 640
	Standard/Slotted	N1013SS	7 640
	Premium/Slotted	N1014PS	7 640
10" x .060" x 5/8"	Standard/Continuous	N1013SC	6 115
	Standard/Slotted	N1016SS	6 115
	Premium/Slotted	N1016PS	6 115



INDUSTRIAL QUALITY

Electroplated blades are designed to cut and grind at the same time. This diamond blade offers a clean and smooth finish.

Premium slotted electroplated blades are cool and aggressive cutting. The large exposed diamond section gives extra speed and provides superior cutting and grinding power. Specially designed to cut shapes and curves, a superior performance will be noticed immediately.

Applications:

Fiberglass, Composite, Stone, Graphite.

DIAMOND PRODUCTS

TECHNICAL INFORMATION

ABMAST is known as an important supplier of diamond products and offers only high quality blades and bits that answer to the industry's requirements. **ABMAST** offers segmented, turbo and continuous rim blades for wet or dry cutting applications. We also have a wide variety of core bits available in the most popular sizes and specifications.

We offer different grades in the majority of our diamond products. They are determined by segment height, diamond concentration and quality, contained in the segments. (Econo-Standard - Premium - Extra Premium).

Matching the proper blade or bit to the application is a vital part in obtaining the best performance at an economical cost of cut per foot.

MAXIMUM BLADE CUTTING DEPTH				DIAMOND BLADE OPERATING SPEEDS			
Blade diameter		Cutting depth	Blade diameter	Cutting depth	Diameter*	Recommended operating speeds (R.P.M.)*	Maximum safe speeds (R.P.M.)**
Concrete saw blades				Tile saw blades			
12"	3-5/8"	3-3/8"	3-3/8"	7,655	12,600
14"	4-5/8"	4"	4"	9,072	15,000
16"	5-5/8"	6"	4-1/2"	8,063	13,300
18"	6-5/8"	7"	5"	7,257	12,000
20"	7-5/8"	8"	6"	6,048	10,185
24"	9-5/8"	9"	7"	5,184	8,730
26"	10-5/8"	10"	8"	4,536	7,640
30"	11-3/4"	12"	9"	4,032	6,790
36"	14-3/4"	14"	10"	3,629	6,115
High speed saw blades				Small diameter blades for circular saws and angle grinders			
12"	4"	4"	1"
14"	5"	4-1/2"	1-1/4"
16"	6"	5"	1-1/2"
Stationary saw blades				6"	2"
10"	3"	7"	2-1/2"
12"	4"	8"	3"
14"	5"	9"	3-1/2"
18"	7"					
20"	8"					
					High speed saw blades		
					12"	N/A	6,300
					14"	N/A	5,400
					16"	N/A	4,700

ATTENTION: Diamond blade cutting depths listed above are approximate and will vary according to the actual blade diameter, saw type and flanges used. Cutting depth will also be affected if saw components (motor housing, engine carter, etc.) extend below the blade collars (flanges).

* Based on 9,500 SFPM (surface feet per minute), the general optimum performance range for cutting concrete and masonry products is $\pm 10\%$. For hard dense materials such as tile and other hard aggregate products, the optimum performance speed is 10%-25% less than the speeds shown above.

Blade shaft speeds (RPM at no load) for most tools will be higher than the recommended operating speeds shown above. Under normal sawing conditions, the actual blade shaft speed of the tool will slow down under load and should fall within the optimum speed range.

** This speed (RPM) represents the maximum safe speed (in revolutions per minute) at which each blade can be used. Before using any blade, make sure the blade shaft (arbor) speed of the tool is within the "maximum safe" limit of that blade.

DIAMOND PRODUCTS

ROAD CONSTRUCTION SAWS

Wet cutting cured concrete blades



Dimensions	Quality	Code + Spec		R.P.M.
		WBC 24	WBC 30	
12" x .125 x 1" (P.H.)	Premium	N208P	N358P	5 095
	Extra	N209X	N359X	5 095
14" x .125 x 1" (P.H.)	Premium	N220P	N370P	4 365
	Extra	N221X	N371X	4 365
14" x .187 x 1" (P.H.)	Premium	N223P	N373P	4 365
	Extra	N224X	N374X	4 365
16" x .125 x 1" (P.H.)	Premium	N229P	N379P	3 820
	Extra	N230X	N380X	3 820
18" x .155 x 1" (P.H.)	Premium	N235P	N385P	3 395
	Extra	N236X	N386X	3 395
20" x .155 x 1" (P.H.)	Premium	N247P	N397P	3 055
	Extra	N248X	N398X	3 055
24" x .187 x 1" (P.H.)	Premium	N256P	N406P	2 550
	Extra	N257X	N407X	2 550
30" x .187 x 1" (P.H.)	Premium	N271P	N421P	2 040
	Extra	N272X	N422X	2 040
36" x .187 x 1" (P.H.)	Premium	N289P	N439P	1 700
	Extra	N290X	N440X	1 700
36" x .250 x 1" (P.H.)	Premium	N292P	N442P	1 700
	Extra	N293X	N443X	1 700



WBC 24 GENERAL PURPOSE, LONG LIFE

Designed to deliver the durability, speed and performance required by the rigorous demands of the road construction industry.

Applications:

Cured concrete, Soft to medium aggregate.

WBC 30 GENERAL PURPOSE, FAST CUTTING

Designed to deliver the durability, speed and performance required by the rigorous demands of the road construction industry.

Applications:

Reinforced cured concrete, Hard aggregate.

Dry cutting cured concrete blades



Dimensions	Quality	Code	R.P.M.
12" x .125 x 1" (P.H.)	Premium	N630P	5 095
	Extra	N631X	5 095
14" x .125 x 1" (P.H.)	Premium	N627P	4 365
	Extra	N628X	4 365



DC 24 GENERAL PURPOSE, FAST CUTTING

Designed to make INTERMITTENT dry cuts in cured concrete. For edge trimming, demolition and repair work. Do not use on self propelled saws above 18 H.P.

Applications:

Cured concrete, Soft to medium aggregate.

DIAMOND PRODUCTS

ROAD CONSTRUCTION SAWS

Wet cutting asphalt and green concrete blades



Dimensions	Quality	Code + Spec				R.P.M.
		WBF 24	WBA 16	WBG 16	WBG 20	
12" x .125 x 1" (P.H.)	Premium	N701P	N771P	N841P	N911P	5 095
	Extra	N702X	N772X	N842X	N912X	5 095
12" x .187 x 1" (P.H.)	Premium	N704P	N774P	N844P	N914P	5 095
	Extra	N705X	N775X	N845X	N915X	5 095
14" x .125 x 1" (P.H.)	Premium	N707P	N777P	N847P	N917P	4 365
	Extra	N708X	N778X	N848X	N918X	4 365
14" x .140 x 1" (P.H.)	Premium	N710P	N780P	N850P	N920P	4 365
	Extra	N711X	N781X	N851X	N921X	4 365
14" x .187 x 1" (P.H.)	Premium	N713P	N783P	N853P	N923P	4 365
	Extra	N714X	N784X	N854X	N924X	4 365
16" x .125 x 1" (P.H.)	Premium	N716P	N786P	N856P	N926P	3 820
	Extra	N717X	N787X	N857X	N927X	3 820
16" x .140 x 1" (P.H.)	Premium	N719P	N789P	N859P	N929P	3 820
	Extra	N720X	N790X	N860X	N930X	3 820
18" x .140 x 1" (P.H.)	Premium	N722P	N792P	N862P	N902P	-
	Extra	N723X	N793X	N863X	N903X	-
18" x .155 x 1" (P.H.)	Premium	N725P	N795P	N865P	N935P	-
	Extra	N726X	N796X	N866X	N936X	-
18" x .187 x 1" (P.H.)	Premium	N728P	N798P	N868P	N938P	-
	Extra	N729X	N799X	N869X	N939X	-
20" x .140 x 1" (P.H.)	Premium	N734P	N804P	N874P	N944P	-
	Extra	N735X	N805X	N875X	N945X	-
24" x .155 x 1" (P.H.)	Premium	N737P	N807P	N877P	N947P	-
	Extra	N738X	N808X	N878X	N948X	-
24" x .187 x 1" (P.H.)	Premium	N740P	N810P	N880P	N950P	-
	Extra	N741X	N811X	N881X	N951X	-



WBF 24 FAST CUTTING

Wear retardant cores are used to prevent undercutting on all our asphalt and green concrete road construction blades. Several specifications are available to match different applications.

Applications:

Asphalt over concrete, Green concrete, Very hard aggregate asphalt.

WBA 16 GENERAL PURPOSE

Applications:

Asphalt, Soft aggregate green concrete.

WBG 16 GENERAL PURPOSE

Applications:

Green concrete, Hard aggregate asphalt.

WBG 20 FAST CUTTING

Applications:

Medium to hard aggregate green concrete.

Dry cutting asphalt and green concrete blades



Dimensions	Quality	Code + Spec.
		AS16
12" x .125 x 1" (P.H.)	Premium	N621P
	Extra	N622X
14" x .125 x 1" (P.H.)	Premium	N624P
	Extra	N625X



AS 16 GENERAL PURPOSE

Designed to make INTERMITTENT dry cuts in asphalt. Ideal for edge trimming, demolition and repair work. Do not use on self propelled saws above 18 H.P.

Applications:

Asphalt, Medium aggregate asphalt.

DIAMOND PRODUCTS

HIGH SPEED SAW BLADES

Dry cutting laser welded blades



Dimensions	Quality	Code + Spec		
		HS 24	HS 16	HS 30
12" x .110 x 20 mm	Standard	N501S2	-	N540S2
	Premium	N502P2	-	N541P2
	Extra	N503X2	-	N542X2
12" x .110 x 1"	Standard	N501S1	-	N540S1
	Premium	N502P1	-	N541P1
	Extra	N503X1	-	N542X1
12" x .110 x 7/8"	Standard	N501S7	-	N540S7
	Premium	N502P7	-	N541P7
	Extra	N503X7	-	N542X7
12" x .125 x 20 mm	Standard	N504S2	N523S2	N543S2
	Premium	N505P2	N524P2	N544P2
	Extra	N506X2	N525X2	N545X2
12" x .125 x 1"	Standard	N504S1	N523S1	N543S1
	Premium	N505P1	N524P1	N544P1
	Extra	N506X1	N525X1	N545X1
12" x .125 x 7/8"	Standard	N504S7	N523S7	N543S7
	Premium	N505P7	N524P7	N544P7
	Extra	N506X7	N525X7	N545X7
14" x .110 x 20 mm	Standard	N507S2	-	N546S2
	Premium	N508P2	-	N547P2
	Extra	N509X2	-	N548X2
14" x .110 x 1"	Standard	N507S1	-	N546S1
	Premium	N508P1	-	N547P1
	Extra	N509X1	-	N548X1
14" x .110 x 7/8"	Standard	N507S7	-	N546S7
	Premium	N508P7	-	N547P7
	Extra	N509X7	-	N548X7
14" x .125 x 20 mm	Standard	N510S2	N529S2	N549S2
	Premium	N511P2	N530P2	N550P2
	Extra	N512X2	N531X2	N551X2
14" x .125 x 1"	Standard	N510S1	N529S1	N549S1
	Premium	N511P1	N530P1	N550P1
	Extra	N512X1	N531X1	N551X1
14" x .125 x 7/8"	Standard	N510S7	N529S7	N549S7
	Premium	N511P7	N530P7	N550P7
	Extra	N512X7	N531X7	N551X7
16" x .125 x 1"	Standard	N560S1	N561S1	N562S1
	Premium	N563P1	N564P1	N565P1
	Extra	N566X1	N567X1	N568X1
16" x .125 x 20 mm	Standard	N560S2	N561S2	N562S2
	Premium	N563P2	N564P2	N565P2
	Extra	N566X2	N567X2	N568X2

Dimensions	Quality	Code + Spec		
12" x .110 x 1", 20 mm	Premium	N568PD	-	-
14" x .125 x 1", 20 mm	Premium	N569PD	-	-
16" x .125 x 1", 20 mm	Premium	N570PD	-	-



HS 24 GENERAL PURPOSE

Applications:

Concrete, Paced stones, Concrete pipe, Block.

HS 16 ABRASIVE MATERIALS

Applications:

Asphalt, Green concrete.

HS 30 HARD MATERIALS

Applications:

Reinforced concrete, Hard aggregate.

DUCTILE CUTTING BLADES

Applications:

Ductile pipe, Thin gauge metal drywall studs.

The laser welded high quality segments provide top performance under the heat and stress of dry cutting operation.

CAN BE USED WET.

DIAMOND PRODUCTS

HIGH SPEED SAW BLADES

Dry cutting laser welded turbo blade - general purpose



Dimensions	Quality	Code + Spec
		TURBO
12" x .125 x 1"	Standard	NT12S1
	Premium	NT12P1
12" x .125 x 20 mm	Standard	NT12S2
	Premium	NT12P2
14" x .125 x 1"	Standard	NT14S1
	Premium	NT14P1
14" x .125 x 20 mm	Standard	NT14S2
	Premium	NT14P2



TURBO GENERAL PURPOSE

Applications:

Concrete, Brick, Block, Paving stones, Precast and prestressed materials.

Designed as a true general purpose wheel that offers a faster and cleaner cut.
Can be used wet or dry.

DO NOT USE ON ASPHALT OR GREEN CONCRETE.

Dry cutting turbo blades - hard materials



Dimensions	Code + Spec
	TURBO-GM
12" x .110 x 1"	NT12E
14" x .110 x 1"	NT14E



TURBO-GM GENERAL PURPOSE

Applications:

Granite, Marble, Extremely hard materials.

Designed to cut easily through very hard materials such as granite and marble.
Can be used dry or wet.

Dry cutting laser welded combo blades



Dimensions	Code
12" x .125 x 1", 20 mm	N570HP
14" x .125 x 1", 20 mm	N571HP



COMBO HIGH PERFORMANCE

Applications:

Brick, Hard paving stones, Block, Concrete.

These new high performance diamond blades offer aggressive, fast cutting action.
They can be used on either high speed saws or portable brick saws.
The deep gullets are self cooling and makes the blade cut faster than other blades.

CAN BE USED WET.

DIAMOND PRODUCTS BLADES FOR STATIONARY MACHINES

Dry cutting laser welded segmented blades



Dimensions	Quality	Code + Spec	
		MS 24	MS 30
10" x .110 x 1", 5/8"	Standard	N580S	N600S
	Premium	N581P	N601P
	Extra	N582X	N602X
12" x .110 x 1"	Standard	N583S	N603S
	Premium	N584P	N604P
	Extra	N585X	N605X
14" x .110 x 1"	Standard	N586S	N606S
	Premium	N587P	N607P
	Extra	N588X	N608X
18" x .125 x 1"	Standard	N589S	N609S
	Premium	N590P	N610P
	Extra	N591X	N611X
20" x .125 x 1"	Standard	N592S	N612S
	Premium	N593P	N613P
	Extra	N594X	N614X



MS 24 GENERAL PURPOSE

Applications:

Slate, Paving stones, Concrete block.

MS 30 HARD MATERIALS

Applications:

Brick, Carbon brick, Cilicia brick.

THESE LASER WELDED BLADES CAN BE USED DRY OR WET FOR BETTER DUST CONTROL.

Wet cutting segmented blades



Dimensions	Quality	Code + Spec
		R 49
14" x .110 x 1"	Premium	NZ3010P
	Extra	NZ3010X
14" x .125 x 1"	Premium	NZ3012P
	Extra	NZ3012X
18" x .125 x 1"	Premium	NZ3015P
	Extra	NZ3015X
20" x .125 x 1"	Premium	NZ3017P
	Extra	NZ3017X
20" x .155 x 1"	Premium	NZ3019P
	Extra	NZ3019X



These laser welded blades are specially designed for cutting refractory brick.

Application:

Refractory bricks.

**FOR USE WITH WATER ONLY.
DO NOT USE DRY.**

Dry cutting laser welded turbo blades



Dimensions	Quality	Code + Spec
		TURBO
10" x .110 x 1"	Standard	NT10S
	Premium	NT10P
12" x .125 x 1"	Standard	NT12S1
	Premium	NT12P1
14" x .125 x 1"	Standard	NT14S1
	Premium	NT14P1



TURBO GENERAL PURPOSE

Designed as a true general purpose blade that provides a faster and cleaner cut.

Applications:

Brick, Block, Paving stones, Concrete, Precast and prestressed materials.

CAN BE USED WET OR DRY.

DIAMOND PRODUCTS

BLADES FOR STATIONARY MACHINES

Wet cutting continuous rim blade



Dimensions	Quality	Code + Spec
		TB 30
4" x .060 x 5/8"	Standard	N080S
	Premium	N081P
	Extra	N082X
6" x .060 x 5/8"	Standard	N083S
	Premium	N084P
	Extra	N085X
8" x .060 x 5/8" *	Standard	N086S
	Premium	N087P
	Extra	N088X
10" x .060 x 5/8" *	Standard	N089S
	Premium	N090P
	Extra	N091X
12" x .080 x 1"	Extra	N094X
14" x .080 x 1"	Extra	N097X



TB 30 GENERAL PURPOSE

Designed for smooth and fast cutting of tiles, ceramics and marble.

Applications:

Tile, Ceramic, Marble.

*** AVAILABLE WITH 30MM OR 1" ARBOR.**

Product code: To order 30mm add number "3" after last letter, for 1" add "1". (ex: N087P(3), N087P(1)).

**FOR USE WITH WATER ONLY.
DO NOT USE DRY.**

BLADES FOR ANGLE GRINDERS AND CIRCULAR SAWS

Dry cutting laser welded segmented blades



Dimensions	Quality	Code + Spec
		TS24
4" x .070 x 7/8", 5/8", 20 mm	Standard	N001S
	Premium	N002P
	Extra	N003X
4.5" x .070 x 7/8", 5/8", 20 mm	Standard	N004S
	Premium	N005P
	Extra	N006X
5" x .080 x 7/8", 5/8", 20 mm	Standard	N007S
	Premium	N008P
	Extra	N009X
6" x .080 ◆ -5/8"	Standard	N010S
	Premium	N011P
	Extra	N012X
7" x .080 ◆ -5/8"	Standard	N013S
	Premium	N014P
	Extra	N015X
8" x .080 ◆ -5/8"	Standard	N016S
	Premium	N017P
	Extra	N018X
9" x .090 x 7/8", -5/8"	Standard	N029S
	Premium	N029P
	Extra	N029X



CS 24 GENERAL PURPOSE

Designed for long life. Can be used on circular saws and angle grinders.

Applications:

Concrete, Brick, Block, Asphalt.

CAN BE USED WET.

DIAMOND PRODUCTS

SMALL DIAMETER DIAMOND BLADES

Dry cutting laser welded turbo blades - general purpose



Dimensions	Quality	Code + Spec
		TURBO
4" x .080 x 7/8", 5/8", 20 mm	Standard	NT4S
	Premium	NT4P
4-1/2" x .080 x 7/8", 5/8", 20 mm	Standard	NT2S
	Premium	NT2P
5" x .080 x 7/8", 5/8", 20 mm	Standard	NT5S
	Premium	NT5P
7" x .095 x 5/8", 7/8", 20 mm	Standard	NT7S
	Premium	NT7P
8" x .095 x 5/8", 7/8", 20 mm	Standard	NT8S
	Premium	NT8P



TURBO **GENERAL PURPOSE**

Designed as a true general purpose wheel for a faster and cleaner cut. Can be used on circular saws and angle grinders.

Applications:

Concrete, Brick, Block, Tile, Ceramic.

Dry cutting laser welded tuck pointing blades



Dimensions	Quality	Code + Spec
		TP 24
4" x .250 x 7/8", 20 mm	Standard	N030S
	Premium	N031P
4-1/2" x .250 x 7/8"	Standard	N039S
	Premium	N040P
5" x .250 x 7/8"	Standard	N042S
	Premium	N043P
7" x .250 x 7/8"	Standard	N033S
	Premium	N034P
8" x .250 x 7/8"	Standard	N036S
	Premium	N037P



TP 24 **GENERAL PURPOSE**

Designed for fast removal of mortar in joints. Can be used on circular saws and angle grinders.

Application:

Mortar joints.

DIAMOND PRODUCTS

SMALL DIAMETER DIAMOND BLADES AND CUP WHEELS

Dry grinding laser welded cup wheels

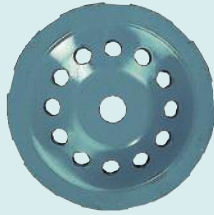

Dimensions	Quality	Code
4" x 7/8", 20mm Single row	Standard	N050S
	Premium	N051P
	Extra	N052X
4" x 5/8" -11 Single row	Standard	N050S8
	Premium	N051P8
	Extra	N052X8
4" x 7/8", 20mm Double row	Standard	N053S
	Premium	N054P
	Extra	N055X
4" x 5/8" -11 Double row	Standard	N053S8
	Premium	N054P8
	Extra	N055X8
5" x 5/8" -11 Single row	Standard	N065S
	Premium	N066P
5" x 5/8" -11 Double row	Standard	N068S
	Premium	N068P
7" x 5/8" -11 Single row	Standard	N056S
	Premium	N057P
	Extra	N058X
7" x 5/8" -11 Double row	Standard	N059S
	Premium	N060P
	Extra	N061X



GC 24 GENERAL PURPOSE

Applications:

Concrete, Brick, Block, Precast materials, Stone, Masonry surfaces.



Dry cutting continous rim tile blades



Dimensions	Quality	Code + Spec.
		DT30
3-3/8" x 1.2mm x 15mm	Premium	NDT3P
4" x .060" x 5/8"	Premium	NDT4P
4-1/2" x .080" x 7/8", 5/8"	Premium	NDT2P
6" x .060" x 5/8"	Premium	NDT6P
7" x .060" x 7/8", 5/8"	Premium	NDT7P
8" x .060" x 5/8"	Premium	NDT8P
10" x .060" x 5/8"	Premium	NDT10P

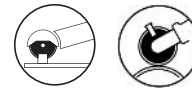

DT 30 GENERAL PURPOSE

Applications:

Tiles, Ceramics.

Standard:

Low cost, economical blade for all around use.

Premium:

Contractors' choice, long life. Will stand up to frequent day to day use.

Extra Premium:

Higher diamond concentration provides extended life under extreme usage.

8

DIAMOND PRODUCTS

HOLE SAW BITS

Laser welded diamond core bits - wet



**DO NOT USE DRY
DO NOT USE WITH
HAMMER DRILL.**

Diameter	Quality	Code + Spec	
		DB 24	DB 30
1"	Premium	N2001P	N2500P
1-1/8"	Premium	N2002P	N2501P
1-1/4"	Premium	N2003P	N2502P
1-3/8"	Premium	N2004P	N2503P
1-1/2"	Premium	N2005P	N2504P
1-5/8"	Premium	N2006P	N2505P
1-3/4"	Premium	N2007P	N2506P
1-7/8"	Premium	N2008P	N2507P
2"	Standard	N2009S	
	Premium	N2010P	N2508P
2-1/4"	Standard	N2011S	
	Premium	N2012P	N2509P
2-1/2"	Standard	N2013S	
	Premium	N2014P	N2510P
2-3/4"	Standard	N2015S	
	Premium	N2016P	N2511P
3"	Standard	N2017S	
	Premium	N2018P	N2512P
3-1/4"	Standard	N2019S	
	Premium	N2020P	N2513P
3-1/2"	Standard	N2021S	
	Premium	N2021P	N2514P
4"	Standard	N2022S	
	Premium	N2023P	N2515P
4-1/4"	Standard	N2024S	
	Premium	N2025P	N2516P
4-1/2"	Standard	N2026S	
	Premium	N2027P	N2517P
5"	Standard	N2028S	
	Premium	N2029P	N2518P
5-1/2"	Standard	N2030S	
	Premium	N2031P	N2519P
6"	Standard	N2032S	
	Premium	N2033P	N2520P
6-1/4"	Standard	N2034S	
	Premium	N2035P	N2521P
6-1/2"	Standard	N2036S	
	Premium	N2037P	N2522P



DB 24 GENERAL PURPOSE

Applications:

Cured concrete, Block, Precast materials, Asphalt.

DB 30 HARD MATERIALS

Applications:

Reinforced concrete, Brick.

Basic core bits have a 13" maximum drilling depth but extra length bits are available on request at an additional cost per inch.

1" to 1-1/2 bits: 5/8" - 11 thread.

1-5/8" and larger bits: 1-1/4" - 7 thread.

All diameters are nominal.

Extra tolerances upon request.

MEASURING GAUGE

Gauge and adaptor



DIGITAL MICROMETER

Dimensions	Code
Blade gauge with digital micrometer	N980
Diamond core bit adaptor kit	N982

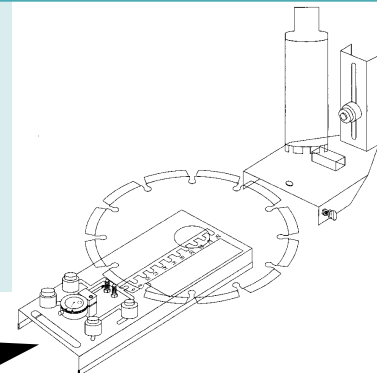

DIAL INDICATOR

DIAMOND PRODUCTS

HOLE SAW BITS

Laser welded diamond core bits - wet



**DO NOT USE DRY
DO NOT USE WITH
HAMMER DRILL.**

Diameter	Quality	Code + Spec	
		DB 24	DB 30
7"	Standard	N2038S	
	Premium	N2039P	N2523P
8"	Standard	N2040S	
	Premium	N2041P	N2524P
9"	Standard	N2042S	
	Premium	N2043P	N2525P
10"	Standard	N2044S	
	Premium	N2045P	N2526P
12"	Premium	N2047P	N2527P
14"	Premium	N2049P	N2528P
16"	Premium	N2051P	N2529P
18"	Premium	N2053P	N2530P
20"	Premium	N2055P	N2531P
24"	Premium	N2057P	N2532P



DB 24 GENERAL PURPOSE

Applications:

Cured concrete, Block, Precast materials.

DB 30 HARD MATERIALS

Applications:

Reinforced concrete, Brick.

Basic core bits have a 13" maximum drilling depth but extra length bits are available on request at an additional cost per inch. Core bits 14" and above have an additional 2" interior depth per diameter of the bit. (Ex. 14" has 16" interior depth, 16" has 18" interior depth, etc.)

Bits 26" and above upon request.

All diameters are nominal.

Extra tolerances upon request.

1-5/8" and larger bits: 1-1/4" - 7 thread.

Core bit extensions



Length	Diameter	Thread	Code
4"	1-5/8" Plus	1-1/4" -7	N5000
6"	1" to 1-1/2"	5/8" -11	N5001
6"	1-5/8" Plus	1-1/4" -7	N5002
12"	1" to 1-1/2"	5/8" -11	N5003
12"	1-5/8" Plus	1-1/4" -7	N5004

Can be used to provide additional coring depth when needed.

Thread adaptors



Dimensions	Code
1-1/4" -7 to 5/8" -11	N5005
5/8" -11 to 1-1/4" -7	N5006

Use these to modify the thread size of core bits on pages 74 and 75.

Bit adaptors



Thread	Code
5/8" -11 Male thread (3 slot)	N5011QR
1-1/4" -7 Male thread (3 slot)	N5010QR
1-1/4" -7 Male thread (6 slot)	N5012QR
5/8" -11 Male thread (6 slot)	N5013QR
5/8" -11 Male thread to Hilti Spline	N5014QR
1-1/4" -7 Male thread to Hilti Spline	N5015QR

To adapt standard bits to Hilti machines.

DIAMOND PRODUCTS

UNI Plus

HIGH SPEED SAW BLADES

Dry cutting segmented blades concrete



Dimensions	Code
12" x .110" x 1"	N024 PLUS
12" x .110" x 20mm	N024 PLUS2
14" x .125" x 1"	N023 PLUS
14" x .125" x 20mm	N023 PLUS2



GENERAL PURPOSE

Applications:

Concrete, Paving stones, Concrete pipe, Block.

HIGH SPEED SAW BLADES

UNI Pro

Dry cutting segmented blades concrete



Dimensions	Code
12" x .125" x 1"	N022 PRO
12" x .125" x 20mm	N022 PRO2
14" x .125" x 1"	N023 PRO
14" x .125" x 20mm	N023 PRO2
16" x .125" x 1", 20mm	N028 PRO



HEAVY DUTY

Applications:

Concrete, Paving stones, Concrete pipe, Block.

Dry cutting segmented blades asphalt

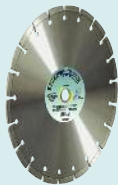

Dimensions	Code
12" x .125" x 1"	N026 PRO
12" x .125" x 20mm	N026 PRO2
14" x .125" x 1"	N027 PRO
14" x .125" x 20mm	N027 PRO2
16" x .140" x 1", 20mm	N029 PRO



Applications:

Asphalt, Green concrete.

Dry cutting segmented blades combination concrete and asphalt



Dimensions	Code
12" x .125" x 1"	N900 COM
12" x .125" x 20mm	N900 COM2
14" x .125" x 1"	N901 COM
14" x .125" x 20mm	N901 COM2



Applications:

Concrete, Asphalt.

Dry cutting duo segmented blades combination concrete and blocks



Dimensions	Code
12" x .125" x 1", 20mm	N902DS COM
14" x .125" x 1", 20mm	N901DS COM



Applications:

Concrete.

DIAMOND PRODUCTS *UNI Pro*

HIGH SPEED SAW BLADES

Dry cutting turbo blades for high speed and masonry saws

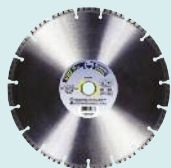

Dimensions	Code
12" x .125" x 1", 20mm	N050 PRO
14" x .125" x 1", 20mm	N051 PRO

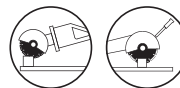

Applications:
Granite, Marble, Extremely hard materials.

Dry cutting turbo blades for high speed and masonry saws

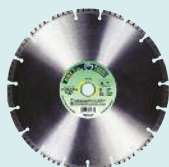

Dimensions	Code
10" x .110" x dia-5/8"	N046 PRO
12" x .110" x 1", 20mm	N047 PRO
14" x .110" x 1", 20mm	N048 PRO

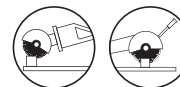

Applications:
Concrete, Brick, Paving stones, Concrete pipe,
Precast and prestressed materials, Block.

DIAMOND PRODUCTS *UNI Pro*

HIGH SPEED AND MASONRY BLADES

Dry cutting blades for high speed or masonry saws



Dimensions	Code
10" x .110" x 1", 5/8"	N010 PRO
12" x .125" x 1"	N011 PRO
14" x .125" x 1"	N012 PRO
20" x .125" x 1" *	N013 PRO
20" x .125" x 1" **	N014 PRO

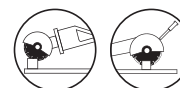

* soft materials
** hard materials

GENERAL PURPOSE

Applications:
Concrete, Brick, Block, Paving stones, Precast and
Prestressed materials.

Dry cutting combo blades for high speed or masonry saws



Dimensions	Code
12" x .125" x 1"	N570 PRO
12" x .125" x 20mm	N570 PRO2
14" x .125" x 1"	N571 PRO
14" x .125" x 20mm	N571 PRO2

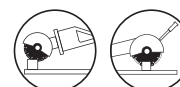

COMBO HIGH PERFORMANCE

Applications:
Brick, Hard paving stones, Block, Concrete.
CAN BE USED WET.

RING SAW BLADES

Wet and dry cutting segmented blades concrete

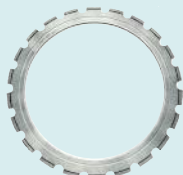

Dimensions	Code
14" x .140"	N1005 PRO



Applications:
Concrete, Concrete pipe, precast concrete.

DIAMOND PRODUCTS

ROAD CONSTRUCTION SAWS

UNI Pro

Wet asphalt cutting blades for walk behind saws



Dimensions	Code
14" x .125" x 1" (ph)	N091 PRO
16" x .160" x 1" (ph)	N092 PRO
18" x .160" x 1" (ph)	N093 PRO
20" x .160" x 1" (ph)	N030 PRO
24" x .155" x 1" (ph)	N808 PRO



GENERAL PURPOSE

Applications:

Asphalt, Soft aggregate green concrete.

Wet concrete cutting blades for walk behind saws



Dimensions	Code
14" x .125" x 1" (ph)	N090 PRO
16" x .160" x 1" (ph)	N094 PRO
18" x .160" x 1" (ph)	N095 PRO
24" x .160" x 1" (ph)	N096 PRO



GENERAL PURPOSE

Applications:

Cured concrete, Reinforced cured concrete.

Dry cutting walk behind blades for intermittent use



Dimensions	Code
14" x .125" x 1" (ph) Asphalt	N1000 PRO
14" x .125" x 1" (ph) Concrete	N1001 PRO



Applications:

Cured concrete, Soft to medium aggregate, Asphalt, Soft aggregate green concrete.

GENERAL PURPOSE

Designed to make INTERMITTENT dry cuts in cured concrete. For edge trimming, demolition and repair work. Do not use on self propelled saws above 18 H.P.

SMALL DIAMETER DIAMOND BLADES

Dry cutting small diameter granite cutting blades



Dimensions	Code
4" x .070" x 7/8", 5/8"	N052 PRO
4-1/2" x .070" x 7/8", 5/8"	N053 PRO
5" x .070" x 7/8", 5/8"	N054 PRO
7" x .070" x 7/8", 5/8"	N056 PRO



HARD MATERIALS

Applications:

Granite, Marble, Very hard materials.

Dry cutting small diameter turbo blades



Dimensions	Code
4" x .070" x 7/8", 5/8"	N040 PRO
4-1/2" x .085" x 7/8", 5/8"	N041 PRO
5" x .085" x 7/8", 5/8"	N043 PRO
6" x .085" x 7/8", 5/8"	N045 PRO
7" x .085" x 7/8", 5/8"	N042 PRO



TURBO/GENERAL PURPOSE

Applications:

Concrete, Brick, Block, Paving stones.

Dry cutting small diameter segmented blades



Dimensions	Code
4" x .087" x 7/8", 5/8"	N001 PRO
4-1/2" x .087" x 7/8", 5/8"	N002 PRO
5" x .087" x 7/8", 5/8"	N005 PRO
7" x .087" x 7/8", 5/8"	N003 PRO
8" x .080" x dia-7/8", 5/8"	N004 PRO



GENERAL PURPOSE

Applications:

Concrete, Brick, Asphalt, Paving stones, Block.

DIAMOND PRODUCTS *UNI Plus*

SMALL DIAMETER DIAMOND BLADES

Dry cutting small diameter turbo blades



Dimensions	Code
4" x .070" x 7/8", 5/8"	N040 PLUS
4-1/2" x .085" x 7/8", 5/8"	N041 PLUS
5" x .085" x 7/8", 5/8"	N043 PLUS
6" x .085" x 7/8", 5/8"	N045 PLUS
7" x .085" x 7/8", 5/8"	N042 PLUS
8" x .100" x 7/8", 5/8"	N0423 PLUS



TURBO/GENERAL PURPOSE

Applications:

Concrete, Brick, Block, Paving stones.

Dry cutting small diameter segmented blades



Dimensions	Code
4" x .087" x 7/8", 5/8"	N001 PLUS
4-1/2" x .087" x 7/8", 5/8"	N002 PLUS
5" x .087" x 7/8", 5/8"	N005 PLUS
7" x .087" x 7/8", 5/8"	N003 PLUS
8" x .087" x 7/8", 5/8"	N004 PLUS



GENERAL PURPOSE

Applications:

Concrete, Brick, Asphalt, Paving stones, Block.

DIAMOND PRODUCTS *UNI Plus*

CONTINUOUS RIM TILE BLADES *UNI Pro*

Dry or wet cutting continuous rim tile blades



Dimensions	Code
4-1/2" x .060" x 7/8", 5/8"	N036 PLUS
7" x .060" x 7/8", 5/8"	N034 PLUS
8" x .060" x 5/8"	N031 PLUS
9" x .060" x 5/8", 10mm	N0391 PLUS
10" x .060" x 5/8"	N032 PLUS
12" x .080" x 1" tile	N037 PLUS



FAST CUTTING

Designed for smooth and fast cutting of tiles, ceramics and porcelain. Can be used dry or wet on circular saws or tile tub saws.

Applications:

Tile, Ceramic, Marble, Granite, Porcelain.

Dry or wet cutting continuous rim tile blades



Dimensions	Code
3-3/8" x 1.2mm x 15mm	N033 PRO
4" x .060" x 7/8", 5/8"	N035 PRO
4-1/2" x .060" x 7/8", 5/8"	N036 PRO
7" x .060" x 5/8"	N034 PRO
8" x .060" x 5/8"	N031 PRO
8" x .060" x 1"	N031 PRO1
10" x .060" x 5/8"	N032 PRO
10" x .060" x 1"	N032 PRO1
12" x .080" x 1"	N037 PRO
14" x .090" x 1"	N038 PRO



FAST CUTTING

Designed for smooth and fast cutting of tiles, ceramics and porcelain. Can be used dry or wet on circular saws or tile tub saws.

Applications:

Tile, Ceramic, Marble, Granite, Porcelain.

DIAMOND PRODUCTS

SMALL DIAMETER TUCK POINT BLADES

UNI Plus
UNI Pro

Dry cutting tuck point blades for mortar joints



Dimensions	Code
4" x .250" x 7/8", 5/8"	N073 PLUS
4-1/2" x .250" x 7/8", 5/8"	N070 PLUS
5" x .250" x 7/8", 5/8"	N071 PLUS
7" x .250" x 7/8", 5/8"	N072 PLUS



Designed for fast removal of mortar in joints. Can be used on circular saws and angle grinders.

Application:
Mortar joints.

Dry cutting tuck point blades for mortar joints



Dimensions	Code
4-1/2" x .250" x 7/8", 5/8"	N070 PRO
5" x .250" x 7/8", 5/8"	N071 PRO
7" x .250" x 7/8"	N072 PRO



LONGER LASTING

Designed for fast removal of mortar in joints. Can be used on circular saws and angle grinders.

Application:
Mortar joints.

Dry cutting sandwich type tuck point



Dimensions	Code
4" x .250" x 7/8", 5/8"	N073 TUCK
4-1/2" x .250" x 7/8", 5/8"	N070 TUCK
5" x .250" x 7/8", 5/8"	N071 TUCK



Sandwich type tuck point offers faster removal of mortar in joints.

Application:
Mortar joints.

Dry cutting blades for mortar joints (V model)



Dimensions	Code
4" x .375" x 7/8", 5/8"	N080 PLUS
5" x .375" x 7/8", 5/8"	N081 PLUS
7" x .375" x 7/8", 5/8"	N082 PLUS



"V" shaped segments makes it easier to get in between the joints.

Application:
Mortar joints.

DIAMOND PRODUCTS

UNI Pro

CUP WHEELS TURBO AND SEGMENTED

Cup wheels - Single row



Dimensions	Code
4" x 7/8", 5/8", 20mm	N065 PRO
4-1/2" x 5/8"-11	N065 PRO58
7" x 5/8"-11	N061 PRO



GENERAL PURPOSE

Applications:

Concrete, Brick, Block, Precast materials, Stone, Masonry surfaces.

Cup wheels - Double row



Dimensions	Code
4" x 7/8", 5/8", 20mm	N064 PRO
7" x 5/8"-11	N066 PRO



GENERAL PURPOSE

Applications:

Concrete, Brick, Block, Precast materials, Stone, Masonry surfaces.

Cup wheels turbo seg



Dimensions	Code
4" x 5/8"-11 - Turbo 9 segs	N063 PRO
4-1/2" x 5/8"-11 - Turbo 9 segs	N068 PRO
4-1/2" x 7/8" - Turbo 18 segs	N067 PRO
7" x 5/8"-11 - Turbo 12 segs	N069 PRO
7" x 7/8", 5/8" - Turbo 24 segs	N059 PRO78
7" x 5/8"-11 - Turbo 24 segs	N059 PRO



GENERAL PURPOSE FASTER REMOVAL

Applications:

Concrete, Brick, Block, Precast materials, Stone, Masonry surfaces.

Cup wheels turbo



Dimensions	Code
4" x 5/8"-11	N060 PRO
7" x 5/8"-11	N062 PRO



GENERAL PURPOSE FASTER REMOVAL

Applications:

Ceramic, Marble, Concrete

CORE BITS

Brazed diamond core bits - wet



Diameter	Code
1"	N1401 PRO
1-1/2"	N1402 PRO
2"	N1403 PRO
2-1/2"	N1404 PRO
3"	N1405 PRO
3-1/2"	N1406 PRO
4"	N1407 PRO
4-1/2"	N1408 PRO
5"	N1409 PRO
6"	N1411 PRO



GENERAL PURPOSE

Applications:

Cured or green concrete, Block, Precast materials, Asphalt, Brick, Clay pavers, Field stone. 1" to 1-1/2" bits: 5/8"-11 thread. 2" and larger bits: 1-1/4"-7" thread. 14" shank length.

**DO NOT USE DRY
DO NOT USE WITH HAMMER DRILL.**

DIAMOND PRODUCTS

UNI Pro

CORE BITS AND POLISHING PADS

Core bits wet or dry

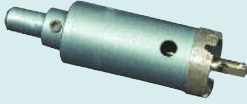

Dimensions	Code
1" x 1/4"	N1300 PRO
1-1/8" x 1/4"	N1301 PRO
1-1/4" x 1/4"	N1302 PRO
1-3/8" x 1/4"	N1303 PRO
1-1/2" x 1/4"	N1304 PRO
1-3/4" x 1/4"	N1305 PRO
2" x 1/4"	N1306 PRO

GENERAL PURPOSE

Last longer than electroplated core bits.
Easy to use.

Applications:

Drilling stone, Ceramics, Marble, Granite, Masonry, Tiles, Brick.

Core bits kit wet or dry



Dimensions	Code
Core Bit Kit	N1310 KIT

Kit include the 7 sizes shown above

GENERAL PURPOSE

Last longer than electroplated core bits. Easy to use.

Applications:

Drilling stone, Ceramics, Marble, Granite, Masonry, Tiles, Brick.

Core bits with 5/8"-11 thread



Dimensions	Code
1" x 5/8"-11	N1300 GRAN
1-1/8" x 5/8"-11	N1301 GRAN
1-1/4" x 5/8"-11	N1302 GRAN
1-3/8" x 5/8"-11	N1303 GRAN
1-1/2" x 5/8"-11	N1304 GRAN
1-3/4" x 5/8"-11	N1305 GRAN
2" x 5/8"-11	N1306 GRAN

GENERAL PURPOSE

Last longer than electroplated core bits.
Easy to use.

Applications:

Drilling stone, Ceramics, Marble, Granite, Masonry, Tiles, Brick.

Polishing pads wet



Dimensions	Grit	Code
4" polishing pad	150	N4000
4" polishing pad	300	N4001
4" polishing pad	500	N4002
4" polishing pad	1000	N4010
4" polishing pad	2000	N4020
4" polishing pad	3000	N4030
4" polishing pad	Black	N4BLACK
4" polishing pad	White	N4WHITE



Dimensions	Spec.	Code
4" x 5/8"-11	Velcro holder	PB46S

GENERAL PURPOSE

Radial groove pattern increases flexibility and water flow.

Applications:

Polishing, Finishing.

ACCESSORIES

Bushings



Dimensions	Code	Specifications
1" to 20mm	K001	Metal
1" to 7/8"	K002	Metal
◆ to 5/8"	K005	Metal
1-1/4" x 1" to 1/2"	K011	Plastic
1" x 1" to 1/2"	K013	Plastic
1" x 3/4" to 1/2"	K014	Plastic

Application:

Stamped metal bushing for cut-off wheels.

Application:

Nested plastic bushings for vitrified wheels.

Permanent adaptor kit



Dimensions	Code	Specifications
5/8" -11 adaptor	K033	Permanent

Applications:

Adapts 7" and 9" type 27 or type 28 wheels to angle grinders. Hex key and spacers supplied.

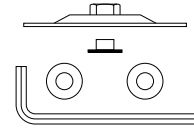

Backing holder

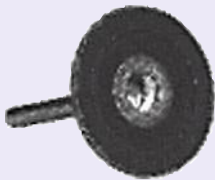

Dimensions	Code	Application
For discs 2"	PB2S	For screw-on 1/4" shank
	PB2T	For twist-on 1/4" shank
For discs 3"	PB3S	For screw-on 1/4" shank
	PB3T	For twist-on 1/4" shank
For discs 4"	PB4S	For screw-on 1/4" shank
	PB4T	For twist-on 1/4" shank

Applications:

These holders can be used with any mini resin fibre or surface conditioning discs. PB2S or PB3S are for mini discs with a screw on attachment. The PB2T and PB3T are for mini discs with a twist on attachment.

ACCESSORIES

Nylon backing pads complete with lock-nuts



Dimensions	Code	Specifications
4" x M10 x 1.25	K1001	76 - 10M
4-1/2" x M14 x 2.00	K1002	104 - 14M
4-1/2" x 5/8" -11	K1003	104 - W
5" x M14 x 2.00	K1004	116 - 14M
5" x 5/8" -11	K1005	116 - W
7" x 5/8" -11	K1006	171 - W

LIGHT WEIGHT- VERY FLEXIBLE

Made with high quality nylon for easy handling and flexibility.

Application:

Resin fiber discs.

Use with key K1014 or K055.

Rubber spiral-cool backing pads complete with lock-nuts



Dimensions	Code	Specifications
4-1/2" x 5/8" -11	K051	Spy-back pad
5" x 5/8" -11	K052	Spy-back pad
7" x 5/8" -11	K053	Spy-back pad
9" x 5/8" -11	K054	Spy-back pad

HEAVY DUTY - LONG LIFE

Special spirals cool the back of the disc to increase life.

Applications:

Resin fiber discs and spiral ribbed flexible grinding discs.

Use with key K055 only.

Backing pad pin spanners

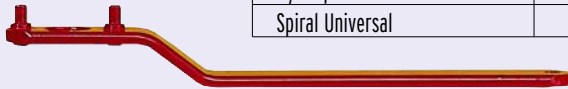

Dimensions	Code
Nylon pads	K1014
Spiral Universal	K055

HEAVY DUTY

Application:

Installing or removing nuts on backing pads. Color coded for thread sizes.

Adaptors



Dimensions	Code	Thickness
1/4" to 1/4" x 2-1/2"	M1414MT	0 - 5/8"
1/4" to 3/8" x 2-1/2"	M1438MT	0 - 5/8"
1/4" to 1/4" x 2-1/2"	M1414B	0 - 1/4"
1/4" to 3/8" x 2-1/2"	M1438B	0 - 1/4"

FOR PENCIL AND DIE GRINDERS.

Application:

To be used with our small cut-off wheels that have a code beginning with an S, found on page 16.

Ex: M 1438 MT or B
use with S 303 F



Mandrels

"Q" Series

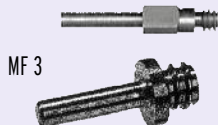

MF 3

Dimensions	Code	Box
1/4" x 1/4"	M1414S	10
1/2" x 8mm	M1208S	10

Mandrel	PB4Q	For quick trim 1/4" shank
Mandrel	MF3	For 3" Poly-flap

Mandrels for straight grinders and drills

"S" Series



ACCESSORIES

Mandrel for crimped wire or flat cotton wheels with 1/2" center hole

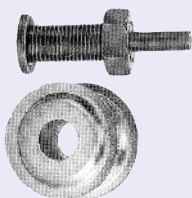

Dimensions	Wire	Code	R.P.M.	Box
1/2" x 5/16" 1/4"	Mandrel	M12516S	4 500	1

Applications:

Use with our cotton wheels and crimped flat circular brushes.

Nylon backing pad

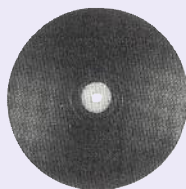

Dimensions	Wire	Code	R.P.M.	Box
4" x M10 x 1.25	Nylon	K1007AP	4 500	1
4-1/2" x 5/8" -11	Nylon	K1003AP	4 500	1
5" x M14 x 2.00	Nylon	K1004AP	4 500	1
5" x 5/8" -11	Nylon	K1005AP	4 500	1
7" x 5/8" -11	Nylon	K1006AP	4 500	1

Applications:

Manufactured with nylon for easy handling and flexibility. Use with our resin fiber discs.

Thread adaptor for brushes



Dimensions	Code	Specifications	Box
5/8" -11 to 3/8" -24	YM006	Threaded adaptor	1
5/8" -11 to M10 x 1.25	YM007	Threaded adaptor	1
5/8" -11 to M10 x 1.5	YM008	Threaded adaptor	1

Applications:

Used to adapt 5/8 -11" threaded brush to a differently threaded spindle.

ALPHA-NUMERICAL INDEX

A		B											
A001P	26	B0710	49	B1720C/P	47	B4510	45	BDV0522	40	BFX901112	33	CS402406	34
A003P	26	B0712C/P	49	B1724C/P	47	B4512	45	BDV0524	40	BFX901115	33	CS402408	34
A004P	26	B0716C/P	49	B1736	47	B4516C/P	45	BDV0532	40	BPSA1516C/P	48	CS402410	34
A005P	26	B0720C/P	49	B1740	47	B4520C/P	45	BDV0540	40	BPSA1524C/P	48	CS402412	34
A011P	26	B0724C/P	49	B1750	47	B4524C/P	45	BDV0560	40	BPSA1540	48	CS403602	34
A012P	26	B0736	49	B1760	47	B4536	45	BDV0580	40	BPSA1580	48	CS403603	34
A014P	26	B0740	49	B1780	47	B4540	45	BDV0612	40	BPSA1716C/P	48	CS403604	34
A015P	26	B0750	49	B1810	45	B4550	45	BDV0615	40	BPSA1724C/P	48	CS403605	34
A021P	26	B0760	49	B1816C/P	45	B4560	45	BDV0618	40	BPSA1740	48	CS403606	34
A024P	26	B0780	49	B1820C/P	45	B4580	45	BDV0622	40	BPSA1780	48	CS403608	34
A025P	26	B0810	46	B1824C/P	45	B5210	45	BDV0624	40			CS403610	34
A032P	26	B0812	46	B1836	45	B5212	45	BDV0632	40			CS403612	34
A036P	26	B0816C/P	46	B1860	45	B5216C/P	45	BDV0640	40	C8910	46	CS604802	34
A037P	26	B0820C/P	46	B1880	45	B5220C/P	45	BDV0660	40	C8912	46	CS604803	34
A038P	26	B0824C/P	46	B1910	47	B5224C/P	45	BDV0680	40	C8924	46	CS604804	34
A039P	26	B0836	46	B1912C/P	47	B5236	45	BFC901110	33	C8936	46	CS604805	34
A041P	26	B0840	46	B1916C/P	47	B5240	45	BFC901112	33	C8940	46	CS604806	34
A044P	26	B0850	46	B1920C/P	47	B5250	45	BFC901115	33	C8950	46	CS604808	34
A052P	26	B0860	46	B1924C/P	47	B5260	45	BFC901118	33	C8960	46	CS604810	34
A063P	26	B0880	46	B1936	47	B5280	45	BFC901122	33	C8980	46	CS604812	34
A093P	26	B1210	46	B1940	47	BDC60010	48	BFC901124	33	CB21X	64	CW7729502	46
A111P	26	B1212	46	B1950	47	BDC60012	48	BFC901128	33	CB22X	64	CW7729504	46
A121P	26	B1216C/P	46	B1960	47	BDC60036	48	BFD901104	33	CB41X	64	CW7729505	46
A131P	26	B1220C/P	46	B1980	47	BDC60040	48	BFD901106	33	CB42X	64	CW7729508	46
A134P	26	B1224C/P	46	B2010	47	BDC60060	48	BFD901108	33	CB47X	64	CW7729512	46
A135P	26	B1236	46	B2012C/P	47	BDC60080	48	BFE901105C	32	CB61X	64	CZ02018036	35
A136P	26	B1240	46	B2016C/P	47	BDC67510	48	BFE901108M	32	CB77X	64	CZ02018040	35
A145P	27	B1250	46	B2020C/P	47	BDC67512	48	BFE901112F	32	CS301802	34	CZ02018050	35
A146P	27	B1260	46	B2024C/P	47	BDC67536	48	BFL901108	32	CS301803	34	CZ02018060	35
A154P	27	B1280	46	B2036	47	BDC67540	48	BFL901110	32	CS301804	34	CZ02018080	35
A160P	27	B1510	47	B2040	47	BDC67560	48	BFL901112	32	CS301805	34	CZ02018100	35
A163P	27	B1512C/P	47	B2050	47	BDC67580	48	BFL901180	32	CS301806	34	CZ02018120	35
A164P	27	B1516C/P	47	B2060	47	BDT05006	40	BFL901122	32	CS301808	34	CZ02024036	35
A168P	27	B1520C/P	47	B2080	47	BDT05008	40	BFL901124	32	CS301810	34	CZ02024040	35
A170P	27	B1524C/P	47	B2410	45	BDT05010	40	BFL901128	32	CS301812	34	CZ02024050	35
A177P	27	B1536	47	B2420C/P	45	BDT05012	40	BFL901132	32	CS302102	34	CZ02024060	35
A179P	27	B1540	47	B2424C/P	45	BDT06006	40	BFT901104	33	CS302103	34	CZ02024080	35
A185P	27	B1550	47	B2436	45	BDT06008	40	BFT901105	33	CS302104	34	CZ02024100	35
A187P	27	B1560	47	B2460	45	BDT06010	40	BFT901106	33	CS302105	34	CZ02024120	35
A188P	27	B1580	47	B2480	45	BDT06012	40	BFT901108	33	CS302106	34	CZ03013036	35
A196P	27	B1610	47	B3610	45	BDT08006	40	BFT901110	33	CS302108	34	CZ03013040	35
A204P	27	B1612C	47	B3612	45	BDT08008	40	BFT901112	33	CS302110	34	CZ03013050	35
A205P	27	B1616C	47	B3616C/P	45	BDT08010	40	BFT901115	33	CS302112	34	CZ03013060	35
A208P	27	B1620C	47	B3620C/P	45	BDT08012	40	BFT901118	33	CS302402	34	CZ03013080	35
A217P	27	B1624C	47	B3624C/P	45	BDT09006	40	BFT901122	33	CS302403	34	CZ03013100	35
A220P	27	B1636	47	B3636	45	BDT09008	40	BFT901124	33	CS302404	34	CZ03013120	35
A221P	27	B1640	47	B3640	45	BDT09010	40	BFT901132	33	CS302405	34	CZ04012036	35
A225P	27	B1650	47	B3650	45	BDT09012	40	BFW901118	33	CS302406	34	CZ04012040	35
A236P	27	B1660	47	B3660	45	BDT12006	40	BFW901122	33	CS302408	34	CZ04012050	35
A237P	27	B1680	47	B3680	45	BDT12008	40	BFW901124	33	CS302410	34	CZ04012060	35
A238P	27	B1710	47	B41512	45	BDT12010	40	BFW901132	33	CS302412	34	CZ04012080	35
A242P	27	B1712C/P	47	B41524C	45	BDT12012	40	BFW901140	33	CS402402	34	CZ04012100	35
		B1716C/P	47	B41536	45	BDV0512	40	BFW901160	33	CS402403	34	CZ04012120	35
				B41550	45	BDV0515	40	BFX901200	33	CS402404	34	CZ04018036	35
				B41580	45	BDV0518	40			CS402405	34	CZ04018040	35

ALPHA-NUMERICAL INDEX

D947R	5	F231KR	17	I736A	24	J192T	49	K1006	84	M	M786C	15	
D947T	6	F231MS	17	I760A	24	J192W	49	K1006AP	85	M1208S	84	M786KC	15
D947V	7	F231R	17			J1960	50	K1007AP	85	M12516S	85	M787C	14
D947X	6	F231SP	18	J		J1980	50	K1014	84	M135R	15	M815X	15
D947Z	6	F231X	18	J132B	49	J2010	50			M1414B	84	M836KR	15
D948C	7	F281C	19	J132G	49	J2012	50	L		M1414MT	84	M836R	15
D948KR	6	F281N	19	J132R	49	J2015	50	L116A	25	M1414S	84	M886C	15
D948MS	5	F281R	19	J132T	49	J202B	49	L116B	25	M1438B	84	M886KC	15
D948R	5	F281X	19	J132W	49	J202G	49	L116D	25	M1438MT	84	M937R	14
D948T	6	F431A	18	J1510	50	J202R	49	L116E	25	M185C	15	M987C	14
D948V	7	F431C	17	J1512	50	J202T	49	L116F	25	M207A	13	MF3	84
D948X	6	F431KR	17	J1515	50	J202W	49	L116G	25	M207KR	13		
D948Z	6	F431MS	17	J152B	49	J2060	50	L116H	25	M207M	13	N	
D987C	10	F431R	17	J152G	49	J2080	50	L224A	25	M207Q	12	N001PLUS	79
D987KC	11	F431SP	18	J152R	49	J2410	50	L224B	25	M207SI	12	N001PRO	78
D987KR	10	F431X	18	J152T	49	J2412	50	L224D	25	M207U	12	N001S	71
D987P3	8	F451C	19	J152W	49	J2415	50	L244A	25	M237C	14	N002P	71
D987R	10	F451N	19	J1560	50	J242B	49	L244B	25	M237KC	14	N002PLUS	79
D987T3	8	F451R	19	J1580	50	J242G	49	L244D	25	M237KR	14	N002PRO	78
D987X	11	F451X	19	J1610	50	J242R	49	L324A	25	M237R	14	N003PLUS	79
D987Z3	8	F631C	17	J1612	50	J242T	49	L324B	25	M405A	13	N003PRO	78
D988C	10	F631MS	17	J1615	50	J242W	49	L324D	25	M405KR	13	N003X	71
D988KC	11	F631KR	17	J162B	49	J2460	50	L571B	25	M405M	13	N004PLUS	79
D988KR	10	F631R	17	J162G	49	J2480	50	L571C	25	M435C	12	N004PRO	78
D988P3	8	F651C	19	J162R	49			L571E	25	M435KC	14	N004S	71
D988R	10	F651R	19	J162T	49	K		L611A	25	M435KR	14	N005P	71
D988T3	8	F651X	19	J162W	49	K001	83	L611B	25	M435R	14	N005PLUS	79
D988X	11	F681A	18	J1660	50	K002	83	L611C	25	M435R	14	N005PRO	78
D988Z3	8	F681SP	18	J1680	50	K005	83	L611D	25	M507A	13	N006X	71
		F681X	18	J1710	50	K011	83	L611E	25	M507KR	13	N007S	71
		F861C	19	J1712	50	K013	83	L611F	25	M507M	13	N008P	71
		F861R	19	J1715	50	K014	83	L611G	25	M507Q	12	N009X	71
		F861X	19	J172B	49	K033	83	L611H	25	M507SI	12	N010PRO	77
				J172G	49	K051	84	L671A	25	M507U	12	N010S	71
				J172R	49	K052	84	L671B	25	M537C	14	N011P	71
				J172T	49	K053	84	L671C	25	M537KC	14	N011PRO	77
				J172W	49	K054	84	L671D	25	M537KR	14	N012PRO	77
				J1760	50	K055	84	L671E	25	M537R	14	N012X	71
				J1780	50	K0600	25	L671F	25	M607A	13	N013PRO	77
				J1810	50	K0604	25	L671G	25	M607KR	13	N013S	71
				J1812	50	K0606	25	L671H	25	M607M	13	N014P	71
				J1815	50	K0608	25	L716B	25	M607Q	12	N014PRO	77
				J182B	49	K061	25	L716D	25	M607U	12	N015X	71
				J182G	49	K062	25	L716E	25	M615X	15	N016S	71
				J182R	49	K063	25	L716F	25	M636R	15	N017P	71
				J182T	49	K064	25	L716G	25	M637R	14	N018X	71
				J182W	49	K0680	25	L716H	25	M707A	13	N022PRO	76
				J1860	50	K1001	84	L816A	25	M707KR	13	N022PRO2	76
				J1880	50	K1002	84	L816B	25	M707M	13	N023PLUS	76
				J1910	50	K1003	84	L816D	25	M707Q	12	N023PLUS2	76
				J1912	50	K1003AP	85	L816E	25	M715X	15	N023PRO	76
				J1915	50	K1004	84	L816F	25	M736KR	15	N023PRO2	76
				J192B	49	K1004AP	85	L816G	25	M736R	15	N024PLUS	76
				J192G	49	K1005	84	L816H	25	M737R	14	N024PLUS2	76
				J192R	49	K1005AP	85					N026PRO	76

ALPHA-NUMERICAL INDEX

N026PRO2	76	N052X	73	N087P	71	N1406PRO	81	N2053P	75	N292P	66	N504S7	68
N027PRO	76	N052X8	73	N088X	71	N1407PRO	81	N2055P	75	N293X	66	N505P1	68
N027PRO2	76	N053PRO	78	N089S	71	N1408PRO	81	N2057P	75	N358P	66	N505P2	68
N028PRO	76	N053S	73	N090P	71	N1409PRO	81	N208P	66	N359X	66	N505P7	68
N029P	71	N053S8	73	N090PRO	78	N1411PRO	81	N209X	66	N370P	66	N506X1	68
N029PRO	76	N054P	73	N091PRO	78	N2001P	74	N220P	66	N371X	66	N506X2	68
N029S	71	N054P8	73	N091X	71	N2002P	74	N221X	66	N373P	66	N506X7	68
N029X	71	N054PRO	78	N092PRO	78	N2003P	74	N223P	66	N374X	66	N507S1	68
N030PRO	78	N055PRO	78	N093PRO	78	N2004P	74	N224X	66	N379P	66	N507S2	68
N030S	72	N055X	73	N094PRO	78	N2005P	74	N229P	66	N380X	66	N507S7	68
N031P	72	N055X8	73	N094X	71	N2006P	74	N230X	66	N385P	66	N508P1	68
N031PLUS	79	N056PRO	78	N095PRO	78	N2007P	74	N235P	66	N386X	66	N508P2	68
N031PRO	79	N056S	73	N096PRO	78	N2008P	74	N236X	66	N397P	66	N508P7	68
N031PRO1	79	N057P	73	N097X	71	N2009S	74	N247P	66	N398X	66	N509X1	68
N032PLUS	79	N058X	73	N1000PRO	78	N2010P	74	N248X	66	N4BLACK	82	N509X2	68
N032PRO	79	N059PRO	81	N1000SC	64	N2011S	74	N2500P	74	N4WHITE	82	N509X7	68
N032PRO1	79	N059PRO78	81	N1001PRO	78	N2012P	74	N2501P	74	N4000	82	N510S1	68
N033PRO	79	N059S	73	N1001SS	64	N2013S	74	N2502P	74	N4001	82	N510S2	68
N033S	72	N060P	73	N1002PS	64	N2014P	74	N2503P	74	N4002	82	N510S7	68
N034P	72	N060PRO	81	N1003SC	64	N2015S	74	N2504P	74	N4010	82	N511P1	68
N034PLUS	79	N061PRO	81	N1004SS	64	N2016P	74	N2505P	74	N4020	82	N511P2	68
N034PRO	79	N061X	73	N1005PRO	77	N2017S	74	N2506P	74	N4030	82	N511P7	68
N035PRO	79	N062PRO	81	N1005PS	64	N2018P	74	N2507P	74	N406P	66	N512X1	68
N036PLUS	79	N063PRO	81	N1006SC	64	N2019S	74	N2508P	74	N407X	66	N512X2	68
N036PRO	79	N064PRO	81	N1007SS	64	N2020P	74	N2509P	74	N421P	66	N512X7	68
N036S	72	N065PRO	81	N1008PS	64	N2021P	74	N2510P	74	N422X	66	N523S1	68
N037P	72	N065PRO58	81	N1009SC	64	N2021S	74	N2511P	74	N439P	66	N523S2	68
N037PLUS	79	N065S	73	N1010SS	64	N2022S	74	N2512P	74	N440X	66	N523S7	68
N037PRO	79	N066P	73	N1011PS	64	N2023P	74	N2513P	74	N442P	66	N524P1	68
N038PRO	79	N066PRO	81	N1011SC	64	N2024S	74	N2514P	74	N443X	66	N524P2	68
N039S	72	N067PRO	81	N1013SC	64	N2025P	74	N2515P	74	N5000	75	N524P7	68
N040P	72	N068P	73	N1013SS	64	N2026S	74	N2516P	74	N5001	75	N525X1	68
N040PLUS	79	N068PRO	81	N1014PS	64	N2027P	74	N2517P	74	N5002	75	N525X2	68
N040PRO	78	N068S	73	N1016PS	64	N2028S	74	N2518P	74	N5003	75	N525X7	68
N041PLUS	79	N069PRO	81	N1016SS	64	N2029P	74	N2519P	74	N5004	75	N529S1	68
N041PRO	78	N070PLUS	80	N1300GRAN	82	N2030S	74	N2520P	74	N5005	75	N529S2	68
N042PLUS	79	N070PRO	80	N1300PRO	82	N2031P	74	N2521P	74	N5006	75	N529S7	68
N042PRO	78	N070TUCK	80	N1301GRAN	82	N2032S	74	N2522P	74	N5010QR	75	N530P1	68
N042S	72	N071PLUS	80	N1301PRO	82	N2033P	74	N2523P	75	N5011QR	75	N530P2	68
N043P	72	N071PRO	80	N1302GRAN	82	N2034S	74	N2524P	75	N5012QR	75	N530P7	68
N043PLUS	79	N071TUCK	80	N1302PRO	82	N2035P	74	N2525P	75	N5013QR	75	N531X1	68
N043PRO	78	N072PLUS	80	N1303GRAN	82	N2036S	74	N2526P	75	N5014QR	75	N531X2	68
N045PLUS	79	N072PRO	80	N1303PRO	82	N2037P	74	N2527P	75	N5015QR	75	N531X7	68
N045PRO	78	N073PLUS	80	N1304GRAN	82	N2038S	75	N2528P	75	N501S1	68	N540S1	68
N046PRO	77	N073TUCK	80	N1304PRO	82	N2039P	75	N2529P	75	N501S2	68	N540S2	68
N047PRO	77	N080PLUS	80	N1305GRAN	82	N2040S	75	N2530P	75	N501S7	68	N540S7	68
N048PRO	77	N080S	71	N1305PRO	82	N2041P	75	N2531P	75	N502P1	68	N541P1	68
N050PRO	77	N081P	71	N1306GRAN	82	N2042S	75	N2532P	75	N502P2	68	N541P2	68
N050S	73	N081PLUS	80	N1306PRO	82	N2043P	75	N256P	66	N502P7	68	N541P7	68
N050S8	73	N082PLUS	80	N1310KIT	82	N2044S	75	N257X	66	N503X1	68	N542X1	68
N051P	73	N082X	71	N1401PRO	81	N2045P	75	N271P	66	N503X2	68	N542X2	68
N051P8	73	N083S	71	N1402PRO	81	N2047P	75	N272X	66	N503X7	68	N542X7	68
N051PRO	77	N084P	71	N1403PRO	81	N2049P	75	N289P	66	N504S1	68	N543S1	68
N052PRO	78	N085X	71	N1404PRO	81	N2051P	75	N290X	66	N504S2	68	N543S2	68
		N086S	71	N1405PRO	81								

ALPHA-NUMERICAL INDEX

N543S7	68	N582X	70	N728P	67	N869X	67	NT12S2	69	PM212S	41	PSB04G	43
N544P1	68	N583S	70	N729X	67	N874P	67	NT14E	69	PM212T	41	PSB04M	43
N544P2	68	N584P	70	N734P	67	N875X	67	NT14P1	69 & 70	PM236S	41	PSB04V	43
N544P7	68	N585X	70	N735X	67	N877P	67	NT14P2	69	PM236T	41	PSB204S	43
N545X1	68	N586S	70	N737P	67	N878X	67	NT14S1	69 & 70	PM250S	41	PSBEXT	43
N545X2	68	N587P	70	N738X	67	N880P	67	NT14S2	69	PM250T	41	PT2C	42
N545X7	68	N588X	70	N740P	67	N881X	67	NT2P	72	PM260S	41	PT2F	42
N546S1	68	N589S	70	N741X	67	N900COM	76	NT2S	72	PM260T	41	PT2M	42
N546S2	68	N590P	70	N771P	67	N900COM2	76	NT4P	72	PM280S	41	PT3C	42
N546S7	68	N591X	70	N772X	67	N901COM	76	NT4S	72	PM280T	41	PT3F	42
N547P1	68	N592S	70	N774P	67	N901COM2	76	NT5P	72	PM310S	41	PT3M	42
N547P2	68	N593P	70	N775X	67	N901DSCOM	76	NT5S	72	PM310T	41	PT4C	42
N547P7	68	N594X	70	N777P	67	N902DSCOM	76	NT7P	72	PM312S	41	PT4F	42
N548X1	68	N600S	70	N778X	67	N902P	67	NT7S	72	PM312T	41	PT4M	42
N548X2	68	N601P	70	N780P	67	N903X	67	NT8P	72	PM336S	41		
N548X7	68	N602X	70	N781X	67	N911P	67	NT8S	72	PM336T	41		
N549S1	68	N603S	70	N783P	67	N912X	67	NZ3010P	70	PM350S	41	R	
N549S2	68	N604P	70	N784X	67	N914P	67	NZ3010X	70	PM350T	41	R425A	23
N549S7	68	N605X	70	N786P	67	N915X	67	NZ3012P	70	PM354B	44	R425C	23
N550P1	68	N606S	70	N787X	67	N917P	67	NZ3012X	70	PM360S	41	R425F	23
N550P2	68	N607P	70	N789P	67	N918X	67	NZ3015P	70	PM360T	41	R525A	23
N550P7	68	N608X	70	N790X	67	N920P	67	NZ3015X	70	PM380S	41	R525C	23
N551X1	68	N609S	70	N792P	67	N921X	67	NZ3017P	70	PM380T	41	R525F	23
N551X2	68	N610P	70	N793X	67	N923P	67	NZ3017X	70	PM380T	41	RN235A	24
N551X7	68	N611X	70	N795P	67	N924X	67	NZ3019P	70	PM410S	41	RN533A	24
N560S1	68	N612S	70	N796X	67	N926P	67	NZ3019X	70	PM410T	41	RO132A	24
N560S2	68	N613P	70	N798P	67	N927X	67			PM412S	41	RO133A	24
N561S1	68	N614X	70	N799X	67	N929P	67	P		PM412T	41	RO135A	24
N561S2	68	N621P	67	N804P	67	N930X	67	PB2S	83	PM436S	41	RO235A	24
N562S1	68	N622X	67	N805X	67	N935P	67	PB2T	83	PM436T	41	RP113A	24
N562S2	68	N624P	67	N807P	67	N936X	67	PB3S	83	PM450S	41	RP135A	24
N563P1	68	N625X	67	N808PRO	78	N938P	67	PB3T	83	PM450T	41	RP235A	24
N563P2	68	N627P	66	N808X	67	N939X	67	PB4Q	84	PM454B	44	RQ235A	24
N564P1	68	N628X	66	N810P	67	N944P	67	PB4S	83	PM460S	41	RQ345A	24
N564P2	68	N630P	66	N811X	67	N945X	67	PB4T	83	PM460T	41	RQ533A	24
N565P1	68	N631X	66	N841P	67	N947P	67	PB4T	83	PM480S	41	RR425A	23
N565P2	68	N701P	67	N842X	67	N948X	67	PB4S	83	PM480T	41	RR425C	23
N566X1	68	N702X	67	N844P	67	N950P	67	PC2C	43	PM480T	41	RR425F	23
N566X2	68	N704P	67	N845X	67	N951X	67	PC2M	43	PM652B	44	RR525A	23
N567X1	68	N705X	67	N847P	67	N980	74	PC5C	43	PM852B	44	RR525C	23
N567X2	68	N707P	67	N848X	67	N982	74	PC5M	43	PQ3A	41	RR525F	23
N568PD	68	N708X	67	N850P	67	N982	74	PC6C	43	PQ3B	41	RR525Z	23
N568X1	68	N710P	67	N851X	67	NDT10P	73	PC6M	43	PQ3D	41	RR625A	23
N568X2	68	N711X	67	N853P	67	NDT2P	73	PC7C	43	PS2C	42	RR625C	23
N569PD	68	N713P	67	N854X	67	NDT3P	73	PC7M	43	PS2F	42	RR625F	23
N570PD	68	N714X	67	N856P	67	NDT4P	73	PD257B	44	PS2M	42	RR625Z	23
N570HP	69	N716P	67	N857X	67	NDT6P	73	PD455B	44	PS3C	42		
N570PRO	77	N717X	67	N859P	67	NDT7P	73	PD557B	44	PS3F	42		
N570PRO2	77	N719P	67	N860X	67	NDT8P	73	PD757B	44	PS3M	42	S	
N571HP	69	N720X	67	N862P	67	NDT8P	73	PH69G	43	PS4C	42	S103Z	16
N571PRO	77	N722P	67	N863X	67	NT10P	70	PH69M	43	PS4F	42	S113Z	16
N571PRO2	77	N723X	67	N865P	67	NT10S	70	PH69T	43	PS4M	42	S123R	16
N580S	70	N725P	67	N866X	67	NT12E	69	PH69V	43	PSB25G	43	S193R	16
N581P	70	N726X	67	N868P	67	NT12P1	69 & 70	PH69W	43	PSB25M	43	S203Z	16
						NT12P2	69	PM210S	41	PSB25V	43	S213Z	16
						NT12S1	69 & 70	PM210T	41	PSB25AS	43	S223R	16
												S243R	16

ALPHA-NUMERICAL INDEX

S293R	16	SG1DC	62	SR205006	39	WF260Z9	30	WFJ260Z9H	31	X252PVC3	22	X651A3	21
S303Z	16	SG3DC	62	SR205008	39	WF260Z9EZ	30	WFJ280Z9	31	X281C	21	X651C3	21
S304Z	16	SG44DC	63	SR205010	39	WF260Z9H	30	WFJ280Z9EZ	31	X281F	21	X651F3	21
S313SI	16	SG51DC	63	SR205012	39	WF260ZEZ	30	WFJ280Z9H	31	X281KC	20	X651P3	22
S313Z	16	SG5DC	62	SR205015	39	WF260ZH	30	WFJ512Z9EZ	31	X281KF	20	X651R3	21
S314Z	16	SH1DC	62	SR205018	39	WF280Z	30	WFJ540Z9	31	X281KR	20	X652A3	21
S323R	16	SH2DC	62	SR205024	39	WF280Z9	30	WFJ540Z9EZ	31	X281P	22	X652C3	21
S333Z	16	SH5DC	62	SR205032	39	WF280Z9EZ	30	WFJ540Z9H	31	X281R	21	X652F3	21
S334Z	16	SJ3SC	62			WF280Z9H	30	WFJ560Z9	31	X282C	21	X652P3	22
S343R	16	SK3SC	62			WF280ZEZ	30	WFJ560Z9EZ	31	X282F	21	X652R3	21
S383Z	16	SKIT1	63			WF280ZH	30	WFJ560Z9H	31	X282KC	20	X660A	22
S384Z	16	SKIT2	63			WF412Z	30	WFJ580Z9	31	X282KF	20	X660C	22
S393R	16	SKIT3	63			WF440Z	30	WFJ580Z9EZ	31	X282KR	20	X681PZ	22
S403Z	16	SKIT4	63			WF460Z	30	WFJ580Z9H	31	X282P	22	X860A	22
S413SI	16	SKIT5	63			WF480Z	30	WFJ740Z9	31	X282R	21	X860C	22
S413Z	16	SKIT6	63			WF512Z	30	WFJ740Z9H	31	X440A	22	X987C	21
S433Z	16	SKIT7	63			WF512Z9	30	WFJ760Z9	31	X440C	22	X987R	21
S443R	16	SKIT8	63			WF512Z9EZ	30	WFJ760Z9H	31	X451A	21		
S483Z	16	SKIT9	63			WF512Z9H	30	WFJ780Z9	31	X451A3	21		
SA1DC	62	SL1DC	62			WF512ZEZ	30	WP212Z	31	X451KA	20	Y314A	54
SA3DC	62	SL3DC	62			WF540Z	30	WP212ZEZ	31	X451PVC3	22	Y314S	54
SA3FMC	62	SL3FMC	62			WF540Z9	30	WP212ZH	31	X451T	20	Y315A	54
SA43DC	63	SL42DC	63			WF540Z9EZ	30	WP240Z	31	X452A	21	Y315AP	59
SA51DC	63	SL4DC	62			WF540Z9H	30	WP240ZEZ	31	X452A3	21	Y315S	54
SA5DC	62	SL53DC	63			WF540ZEZ	30	WP240ZH	31	X452KA	20	Y415A	54
SA5FMC	62	SM1DC	62			WF560Z	30	WP260Z	31	X452PVC3	22	Y415AP	59
SB1DC	62	SM4DC	62			WF560Z9	30	WP260ZEZ	31	X452T	20	Y505A	54
SB3DC	62	SM5DC	62			WF560Z9EZ	30	WP260ZH	31	X460A	22	Y515A	54
SC1DC	62	SN3DC	62			WF560ZEZ	30	WP280Z	31	X460C	22	Y515AP	59
SC3DC	62	SN42DC	63			WF580Z	30	WP280ZEZ	31	X460KA	22	Y525A	54
SC3FMC	62	SP325010	39			WF580Z9	30	WP280ZH	31	X460KC	22	Y615A	54
SC42DC	63	SP325012	39			WF580Z9EZ	30	WP312ZF	31	X481C	21	Y615AP	59
SC51DC	63	SP325015	39			WF580Z9H	30	WP340ZF	31	X481C3	21	YB167A	55
SC5DC	62	SP325018	39			WF580ZEZ	30	WP360ZF	31	X481F	21	YB400AP	60
SC5FMC	62	SP325080	39			WF712Z	30	WP380ZF	31	X481F3	21	YB401AP	60
SD1DC	62	SR105004	39			WF712Z9	30	WP512Z	31	X481KC	20	YB402AP	60
SD3DC	62	SR105006	39			WF712Z9H	30	WP512ZEZ	31	X481KF	20	YB403AP	60
SD3FMC	62	SR105008	39			WF712ZH	30	WP540Z	31	X481KR	20	YB404AP	60
SD42DC	63	SR105010	39			WF740Z	30	WP540ZEZ	31	X481P	22	YB405AP	60
SD51DC	63	SR105012	39			WF740Z9	30	WP540ZH	31	X481PZ	22	YB406AP	60
SD5DC	62	SR105015	39			WF740ZH	30	WP560Z	31	X481R	21	YB407AP	60
SD5FMC	62	SR105018	39			WF760Z	30	WP560ZEZ	31	X481R3	21	YB500AP	61
SE1DC	62	SR105024	39			WF760Z9	30	WP560ZH	31	X482C	21	YB501AP	61
SE3DC	62	SR105032	39			WF760Z9H	30	WP580Z	31	X482C3	21	YB652A	55
SE41DC	63	SR155004	39			WF760ZH	30	WP580ZEZ	31	X482F	21	YB658A	55
SE51DC	63	SR155006	39			WF780Z	30	WP580ZH	31	X482F3	21	YB658AP	59
SE5DC	62	SR155008	39			WF780Z9	30			X482KC	20	YB662A	55
SF1DC	62	SR155010	39			WF780Z9H	30			X482KF	20	YB668A	55
SF3DC	62	SR155012	39			WF780ZH	30			X482KR	20	YB668AP	59
SF3FMC	62	SR155015	39			WF780ZEZ	30			X482P	22	YB769A	55
SF42DC	63	SR155018	39			WF780Z9	30			X482R	21	YB869A	55
SF51DC	63	SR155024	39			WF780Z9H	30			X482R3	21	YB869AP	59
SF5DC	62	SR155032	39			WF780ZH	30			X490A	22	YC414A	55
SF5FMC	62	SR205004	39			WF780ZEZ	30			X490C	22	YC414AP	59
						WF780Z9	30					YC415A	55
						WF780Z9H	30						
						WF780ZH	30						
						WF780ZEZ	30						
						WF780Z9	30						
						WF780Z9H	30						
						WF780ZH	30						
						WF780ZEZ	30						
						WF780Z9	30						
						WF780Z9H	30						
						WF780ZH	30						
						WF780ZEZ	30						
						WF780Z9	30						
						WF780Z9H	30						
						WF780ZH	30						
						WF780ZEZ	30						
						WF780Z9	30						
						WF780Z9H	30						
						WF780ZH	30						
						WF780ZEZ	30						
						WF780Z9	30						
						WF780Z9H	30						
						WF780ZH	30						
						WF780ZEZ	30						
						WF780Z9	30						
						WF780Z9H	30						
						WF780ZH	30						
						WF780ZEZ	30						
						WF780Z9	30						
						WF780Z9H	30						
						WF780ZH	30						
						WF780ZEZ	30						
						WF780Z9	30						
						WF780Z9H	30						
						WF780ZH	30						
						WF780ZEZ	30						
						WF780Z9	30						
						WF780Z9H	30						
						WF780ZH	30						
						WF780ZEZ	30						
						WF780Z9	30						
						WF780Z9H	30						
						WF780ZH	30						
						WF780ZEZ	30						
						WF780Z9	30						
						WF780Z9H	30						
						WF780ZH	30						
						WF780ZEZ	30						
						WF780Z9	30						
						WF780Z9H	30						
						WF780ZH	30						
						WF780ZEZ	30						
						WF780Z9	30						
						WF780Z9H	30						
						WF780ZH	30						
						WF780ZEZ	30						
						WF780Z9	30						
						WF780Z9H	30						
						WF780ZH	30						
						WF780ZEZ	30						
						WF780Z9	30						
						WF780Z9H	30						
						WF780ZH	30						
						WF780ZEZ	30						
						WF780Z9	30						
						WF780Z9H	30						
						WF780ZH	30						
						WF780ZEZ	30						
						WF780Z9	30						
						WF780Z9H	30						
						WF780ZH	30						
						WF780ZEZ	30						
						WF780Z9	30						
						WF780Z9H	30						
						WF780ZH	30						
						WF780ZEZ	30						
						WF780Z9	30						
						WF780Z9H	30						
						WF780ZH	30						
						WF780ZEZ	30						
						WF780Z9	30						
						WF780Z9H	30						
						WF780ZH	30						
						WF780ZEZ	30						
						WF780Z9	30						
						WF780Z9H	30</						

ALPHA-NUMERICAL INDEX

YC415AP	59	YG615S	53	YK309AP	60	Z412C	28	Z716A	28
YE431A	52	YG625A	53	YK310AP	60	Z416A	28	Z716C	28
YE431AP	58	YG625A2	53	YL451A	53	Z416C	28	Z716S	28
YE431S	52	YH301A	53	YL451AP	58	Z416Z	29	Z716Z	29
YE432A	52	YH301AP	58	YL452A	53	Z424A	28	Z724A	28
YE432S	52	YH302A	53	YL454A	53	Z424C	28	Z724C	28
YE434A	52	YH304A	53	YL455A	53	Z424Z	29	Z724S	28
YE434S	52	YH305A	53	YL455AP	58	Z436A	28	Z724Z	29
YE435A	52	YH305AP	58	YL456A	53	Z436C	28	Z736A	28
YE435AP	58	YH306A	53	YM006	85	Z436Z	29	Z736C	28
YE435S	52	YH3505A	53	YM007	85	Z450A	28	Z736S	28
YE436A	52	YH405A	53	YM008	85	Z450C	28	Z736Z	29
YE436S	52	YH405AP	58	YM009	56	Z450Z	29	Z750A	28
YE635A	52	YH505A	53	YM010	56	Z460A	28	Z750C	28
YE635S	52	YH605A	53	YN100AP	60	Z460C	28	Z750S	28
YF441A	52	YJ34V	56	YN101AP	60	Z460Z	29	Z750Z	29
YF441AP	58	YJ37WTS	56	YN102AP	60	Z480A	28	Z760A	28
YF441S	52	YJ39CH	56	YN103AP	60	Z480C	28	Z760C	28
YF442A	52	YJ39CHS	56	YN104AP	60	Z480Z	29	Z760S	28
YF442S	52	YJ39SC	56	YN105AP	60	Z510A	28	Z760Z	29
YF444A	52	YJ46SH	56	YN106AP	60	Z510C	28	Z780A	28
YF444S	52	YJ49CH	56	YT214A	54	Z510S	28	Z780C	28
YF445A	52	YJ49CHS	56	YT215A	54	Z512A	28	Z780S	28
YF445AP	58	YK001A	56	YT414A	54	Z512C	28	Z780Z	29
YF445S	52	YK001AP	59	YT414AP	59	Z512S	28	Z910A	28
YF446A	52	YK002A	56	YT415A	54	Z516A	28	Z910C	28
YF446S	52	YK002AP	59	YT415AP	59	Z516C	28	Z916A	28
YF545A	52	YK002S	56	YX290A	52	Z516S	28	Z916C	28
YF545AP	52	YK003A	56			Z516Z	29	Z916Z	29
YF545S	52	YK004A	56			Z524A	28	Z924A	28
YF635A	52	YK004AP	59	Z210A	28	Z524C	28	Z924C	28
YF635S	52	YK005A	56	Z210C	28	Z524S	28	Z924Z	29
YF645A	52	YK005AP	59	Z212A	28	Z524Z	29	Z936A	28
YF645S	52	YK006A	56	Z212C	28	Z536A	28	Z936C	28
YG311A	53	YK007A	56	Z216A	28	Z536C	28	Z936Z	29
YG311AP	58	YK007S	56	Z216C	28	Z536S	28	Z950A	28
YG311S	53	YK008A	56	Z216Z	29	Z536Z	29	Z950C	28
YG312A	53	YK008AP	59	Z224A	28	Z550A	28	Z950Z	29
YG312S	53	YK009A	56	Z224C	28	Z550C	28	Z960A	28
YG314A	53	YK013A	56	Z224Z	29	Z550S	28	Z960C	28
YG314S	53	YK020A	56	Z236A	28	Z550Z	29	Z960Z	29
YG315A	53	YK020S	56	Z236C	28	Z560A	28	Z980A	28
YG315AP	58	YK021S	56	Z236Z	29	Z560C	28	Z980C	28
YG315S	53	YK202AP	59	Z250A	28	Z560S	28	Z980Z	29
YG315SP	58	YK203AP	59	Z250C	28	Z560Z	29		
YG316A	53	YK204AP	59	Z250Z	29	Z580A	28		
YG316AP	58	YK301AP	60	Z260A	28	Z580C	28		
YG316S	53	YK302AP	60	Z260C	28	Z580S	28		
YG3515A	53	YK303AP	60	Z260Z	29	Z580Z	29		
YG415A	53	YK304AP	60	Z280A	28	Z710A	28		
YG415A2	53	YK305AP	60	Z280C	28	Z710C	28		
YG415AP	58	YK306AP	60	Z280Z	29	Z710S	28		
YG615A	53	YK307AP	60	Z410A	28	Z712A	28		
YG615A2	53	YK308AP	60	Z410C	28	Z712C	28		
				Z412A	28	Z712S	28		

Z

WARRANTY

ABMAST products are warranted against defects in workmanship and material. We will replace any product proven defective. There is no other warranty expressed or implied.

SAFETY INFORMATION

This is not intended as a complete guide in the use, care and protection of abrasive wheels. All abrasive products in this catalogue shall be used in accordance with "safety regulation" set by the directive B7.5-1990 described by the American National Safety Institute. The operator should read and become thoroughly familiar with the above before using the product.

Grinding wheels are economical and efficient tools when running at proper speeds. When subjected to unusual stress, shock or operated at an unsafe speed, grinding wheels are breakable.

- Always handle and store wheels in a careful manner.
- Always visually inspect all wheels before mounting for possible damage in transit.
- Always check maximum operating speed established for wheel against machine speed.
- Always check mounting flanges for equal and correct diameter.
(Should be at least 1/4 diameter of the wheel and relieved around the hole.)
- Always use a machine guard covering at least one half of the grinding wheel.
- Always allow newly mounted wheels to run at operating speed, with guard in place, for at least one minute before grinding.
- Always wear protective goggles or other protective eyewear when grinding.

GENERAL INFORMATION

Our new catalogue has been designed to make it easier to find the product you require. The catalogue has been divided by tool type and then by application. The use of pictograms in our catalogue and on our product labels assures that the product you purchase will fit the right tool and has the proper shape and dimensions.

Please contact **ABMAST** for the name and telephone number of your local distributor.

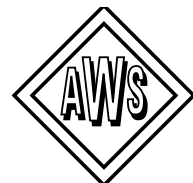

ABMAST

QUALITY ABRASIVES FOR PROFESSIONALS



CANADA

Saint-Hyacinthe, Quebec, J2S 1H3
E-mail: sales@abmast.com Internet: www.abmast.com
Phone: 1-800-361-0854 Fax: 1-800-341-0554

INTERNATIONAL

Phone: 1-450-774-4660 Fax: 1-450-774-0554

Printed in Canada

USA

Queensbury, NY 12804
E-mail: sales@abmast.com Internet: www.abmast.com
Phone: 1-800-361-2297 Fax: 1-800-300-2420

PUERTO RICO

Phone: 1-866-361-2297 Fax: 1-866-302-2420



ISO 9001^{REGISTERED} 2000