

DURHAM MFG[®]

Est. 1922

The Durham Manufacturing Company
201 Main St. PO Box 230
Durham, CT 06422



Table of Contents

New Products



Pages
3 - 4

Bins, Drawer Cabinets, Drawer Cabinet Systems



Pages
7 - 24

Rotabin® Rotary Shelving



Pages
25 - 36

Compartment Boxes & Racks



Pages
37 - 52

Specialty Storage

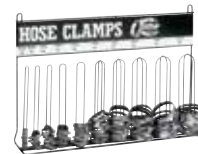

Pages
53 - 62

INDEX

Part Locator Indexes

Pages
177 - 178

Some products may have been enlarged to show details.

Heavy Duty Storage Cabinets



Pages

63 - 104

Bulk Storage



Pages

105 - 107

Workbenches, Mobile Workbenches, Workstations, Mobile Cabinets



Pages

108 - 121

Carts and Trucks



Pages

122 - 145

Safety Storage



Pages

146 - 166

Office & Literature Storage



Pages

167 - 175

NEW PRODUCTS



Bin Topper
Page 17



6 Drawer Rack with Door
Page 41



Wall Mountable Cabinets
Page 55



Mobile Work Stations
Page 121



Mobile Workbenches
Page 112



Enclosed Shelving
Page 107



Shelf Carts
Page 135



Mobile Storage Bins
Page 131



Mobile Bench Cabinet
Page 127

NEW PRODUCTS

All Durham Flammable Storage Cabinets are FM Approved



**12 Gallon
Page 148**



**4 Gallon
Page 148**



**45 Gallon with Legs
Page 150**



**Full Size Mobile Cabinets
Page 66**



**Ventilated Cabinets with Bins
Page 86**



**Electronic Access
Control Cabinet
Page 64**

DURHAM MODULARITY

SIMPLE, SMALL PARTS ORGANIZATION



DURHAM MODULARITY

SIMPLE, SMALL PARTS ORGANIZATION

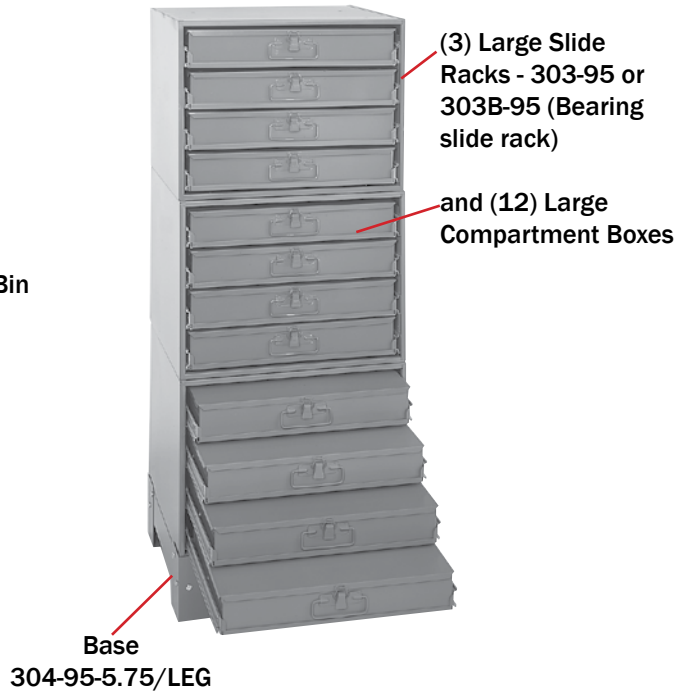

Bins and Drawer Cabinets

DURHAM MFG[®]
Est. 1922



Bins, Drawer Cabinets & Drawer Cabinet Systems			
12" Deep Part Bins	8 - 12	Drawer Cabinets - 2-3/4"H Drawers	18 - 20
12" Deep Tall Bins	13 - 14	Drawer Cabinets - 3-1/2"H Drawers	20 - 21
9" Deep Parts Bins	15 - 16	Accessories for Drawers	22
Adjustable Bins	16	Drawer Cabinet Systems	23 - 24
Accessories for Bins	17		

Bolt Bins

**New redesigned slope shelf
on all 12" deep Bins**

**This design is standard on all
12" deep Durham Bins at no extra charge!**

www.durhammfg.com

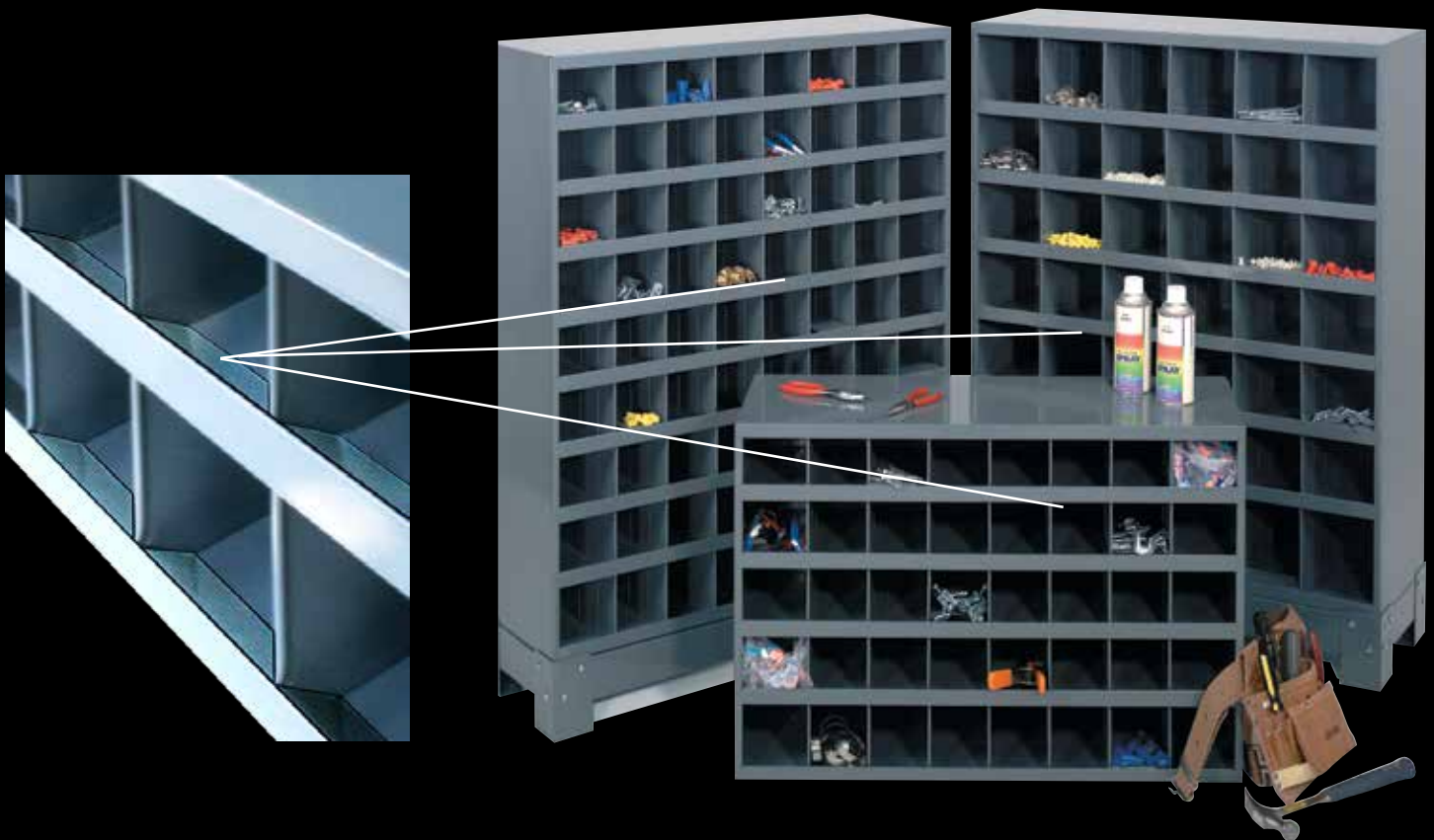

BINS

12" DEEP PARTS BINS WITH SLOPE SHELF DESIGN

4 Opening Bin



Model 329-95

- All welded, prime cold rolled steel
- Fully hemmed 1-1/8" bin fronts to hold labels and retain parts
- Roll-formed sides for increased strength and stability
- Newly redesigned slope shelves

- Modular with most 12" deep bins and drawer cabinets; mounting holes are located in both the top and bottom
- Optional doors, base and bin labels available
- Durable gray powder coat finish
- Ships fully assembled

Model	Overall Dim: WxDxH (In.)	No. Bins	Bin Dim: WxDxH (In.)	Ship Wt.	Carton
329-95	33-3/4 x 12 x 23-7/8	4	16-3/8 x 11-7/8 x 9-7/8	29 lbs.	1

FOB TX



Ships UPS

8 Opening Bin



Model 396-95

- All welded, prime cold rolled steel
- Fully hemmed 1-1/8" bin fronts to hold labels and retain parts
- Roll-formed sides for increased strength and stability
- Newly redesigned slope shelves

- Modular with most 12" deep bins and drawer cabinets; mounting holes are located in both the top and bottom
- Optional doors, base and bin labels available
- Durable gray powder coat finish
- Ships fully assembled

Model	Overall Dim: WxDxH (In.)	No. Bins	Bin Dim: WxDxH (In.)	Ship Wt.	Carton
396-95	33-3/4 x 12 x 23-7/8	8	8-1/4 x 11-7/8 x 10	34 lbs.	1

FOB TX



Ships UPS

10 Opening Bin



Model 397-95

- All welded, prime cold rolled steel
- Fully hemmed 1-1/8" bin fronts to hold labels and retain parts
- Roll-formed sides for increased strength and stability
- Newly redesigned slope shelves

- Modular with most 12" deep bins and drawer cabinets; mounting holes are located in both the top and bottom
- Optional doors, base and bin labels available
- Durable gray powder coat finish
- Ships fully assembled

Model	Overall Dim: WxDxH (In.)	No. Bins	Bin Dim: WxDxH (In.)	Ship Wt.	Carton
397-95	33-3/4 x 12 x 42	10	16-1/4 x 11-7/8 x 7-1/4	49 lbs.	1

FOB TX

12 Opening Bin



Model 330-95

- All welded, prime cold rolled steel
- Fully hemmed 1-1/8" bin fronts to hold labels and retain parts
- Roll-formed sides for increased strength and stability
- Ribbed and hemmed dividers provide added strength
- Newly redesigned slope shelves

- Modular with most 12" deep bins and drawer cabinets; mounting holes are located in both the top and bottom
- Optional doors, base and bin labels available
- Durable gray powder coat finish
- Ships fully assembled

Model	Overall Dim: WxDxH (In.)	No. Bins	Bin Dim: WxDxH (In.)	Ship Wt.	Carton
330-95	33-3/4 x 12 x 23-7/8	12	7-11/16 x 11-7/8 x 6-1/8	34 lbs.	1

FOB TX



Ships UPS

12" DEEP PARTS BINS WITH SLOPE SHELF DESIGN

16 Opening Bin

- All welded, prime cold rolled steel
- Fully hemmed 1-1/8" bin fronts to hold labels and retain parts
- Roll-formed sides for increased strength and stability
- Ribbed and hemmed dividers provide added strength
- Newly redesigned slope shelves
- Modular with most 12" deep bins and drawer cabinets; mounting holes are located in both the top and bottom
- Optional base and bin labels available
- Durable gray powder coat finish
- Ships fully assembled



Model 353-95

Model	Overall Dim: WxDxH (In.)	No. Bins	Bin Dim: WxDxH (In.)	Ship Wt.	Carton
353-95	33-3/4 x 12 x 11-1/2	16	3-13/16 x 11-7/8 x 4	25 lbs.	1

FOB TX  Ships UPS

18 Opening Bin

- All welded, prime cold rolled steel
- Fully hemmed 1-1/8" bin fronts to hold labels and retain parts
- Roll-formed sides for increased strength and stability
- Newly redesigned slope shelves
- Modular with most 12" deep bins and drawer cabinets; mounting holes are located in both the top and bottom
- Optional doors, base and bin labels available
- Durable gray powder coat finish
- Ships fully assembled



Model 354-95

Model	Overall Dim: WxDxH (In.)	No. Bins	Bin Dim: WxDxH (In.)	Ship Wt.	Carton
354-95	33-3/4 x 12 x 19-1/4	18	5-3/16 x 11-7/8 x 4-1/2	31 lbs.	1

FOB TX  Ships UPS

20 Opening Bin

- All welded, prime cold rolled steel
- Fully hemmed 1-1/8" bin fronts to hold labels and retain parts
- Roll-formed sides for increased strength and stability
- Newly redesigned slope shelves
- Modular with most 12" deep bins and drawer cabinets; mounting holes are located in both the top and bottom
- Optional doors, base and bin labels available
- Durable gray powder coat finish
- Ships fully assembled



Model 351-95

Model	Overall Dim: WxDxH (In.)	No. Bins	Bin Dim: WxDxH (In.)	Ship Wt.	Carton
351-95	33-3/4 x 12 x 42	20	8 x 11-7/8 x 8-1/2	51 lbs.	1

FOB TX

24 Opening Bin

- All welded, prime cold rolled steel
- Fully hemmed 1-1/8" bin fronts to hold labels and retain parts
- Roll-formed sides for increased strength and stability
- Ribbed and hemmed dividers provide added strength
- Newly redesigned slope shelves
- Modular with most 12" deep bins and drawer cabinets; mounting holes are located in both the top and bottom
- Optional doors, base and bin labels available
- Durable gray powder coat finish
- Ships fully assembled



Model 356-95

Model	Overall Dim: WxDxH (In.)	No. Bins	Bin Dim: WxDxH (In.)	Ship Wt.	Carton
356-95	33-3/4 x 12 x 23-7/8	24	5-3/16 x 11-7/8 x 4-5/16	38 lbs.	1

FOB TX  Ships UPS

BINS

12" DEEP PARTS BINS WITH SLOPE SHELF DESIGN



Model 357-95

32 Opening Bin

- All welded, prime cold rolled steel
- Fully hemmed 1-1/8" bin fronts to hold labels and retain parts
- Roll-formed sides for increased strength and stability
- Ribbed and hemmed dividers provide added strength
- Newly redesigned slope shelves
- Modular with most 12" deep bins and drawer cabinets; mounting holes are located in both the top and bottom
- Optional base and bin labels available
- Durable gray powder coat finish
- Ships fully assembled

Model	Overall Dim: WxDxH (In.)	No. Bins	Bin Dim: WxDxH (In.)	Ship Wt.	Carton
357-95	33-3/4 x 12 x 19-1/4	32	3-13/16 x 11-7/8 x 3-3/16	36 lbs.	1

FOB TX  Ships UPS



Model 358-95

36 Opening Bin

- All welded, prime cold rolled steel
- Fully hemmed 1-1/8" bin fronts to hold labels and retain parts
- Roll-formed sides for increased strength and stability
- Ribbed and hemmed dividers provide added strength
- Newly redesigned slope shelves
- Optional bin labels available
- Durable gray powder coat finish
- Ships fully assembled

Model	Overall Dim: WxDxH (In.)	No. Bins	Bin Dim: WxDxH (In.)	Ship Wt.	Carton
358-95	17-7/8 x 12 x 42	36	3-13/16 x 11-7/8 x 3-1/8	41 lbs.	1

FOB TX  Ships UPS



Model 359-95

40 Opening Bin

- All welded, prime cold rolled steel
- Fully hemmed 1-1/8" bin fronts to hold labels and retain parts
- Roll-formed sides for increased strength and stability
- Ribbed and hemmed dividers provide added strength
- Newly redesigned slope shelves
- Modular with most 12" deep bins and drawer cabinets; mounting holes are located in both the top and bottom
- Optional doors, base and bin labels available
- Durable gray powder coat finish
- Ships fully assembled

Model	Overall Dim: WxDxH (In.)	No. Bins	Bin Dim: WxDxH (In.)	Ship Wt.	Carton
359-95	33-3/4 x 12 x 23-7/8	40	3-13/16 x 11-7/8 x 3-3/16	43 lbs.	1

FOB TX  Ships UPS



Model 360-95

42 Opening Bin

- All welded, prime cold rolled steel
- Fully hemmed 1-1/8" bin fronts to hold labels and retain parts
- Roll-formed sides for increased strength and stability
- Ribbed and hemmed dividers provide added strength
- Newly redesigned slope shelves
- Modular with most 12" deep bins and drawer cabinets; mounting holes are located in both the top and bottom
- Optional doors, base and bin labels available
- Durable gray powder coat finish
- Ships fully assembled

Model	Overall Dim: WxDxH (In.)	No. Bins	Bin Dim: WxDxH (In.)	Ship Wt.	Carton
360-95	33-3/4 x 12 x 42	42	5-3/16 x 11-7/8 x 4-5/16	60 lbs.	1

FOB TX

12" DEEP PARTS BINS WITH SLOPE SHELF DESIGN

44 Opening Bin

- All welded, prime cold rolled steel
- Fully hemmed 1-1/8" bin fronts to hold labels and retain parts
- Roll-formed sides for increased strength and stability
- Ribbed and hemmed dividers provide added strength
- Modular with most 12" deep bins and drawer cabinets; mounting holes are located in both the top and bottom
- Newly redesigned slope shelves
- Optional base and bin labels available
- Durable gray powder coat finish
- Ships fully assembled

Model	Overall Dim: WxDxH (In.)	No. Bins	Bin Dim: WxDxH (In.)	Ship Wt.	Carton
398-95	33-3/4 x 12 x 42	44	40 - 4 x 11-7/8 x 4-1/2 4 - 16-1/4 x 11-7/8 x 7	60 lbs.	1

FOB TX



Model 398-95

48 Opening Bin

- All welded, prime cold rolled steel
- Fully hemmed 1-1/8" bin fronts to hold labels and retain parts
- Roll-formed sides for increased strength and stability
- Ribbed and hemmed dividers provide added strength
- Modular with most 12" deep bins and drawer cabinets; mounting holes are located in both the top and bottom
- Newly redesigned slope shelves
- Optional base and bin labels available
- Durable gray powder coat finish
- Ships fully assembled

Model	Overall Dim: WxDxH (In.)	No. Bins	Bin Dim: WxDxH (In.)	Ship Wt.	Carton
399-95	33-3/4 x 12 x 42	48	40 - 4 x 11-7/8 x 4-1/2 8 - 8 x 11-7/8 x 7-3/4	67 lbs.	1

FOB TX



Model 399-95

56 Opening Bin

- All welded, prime cold rolled steel
- Fully hemmed 1-1/8" bin fronts to hold labels and retain parts
- Roll-formed sides for increased strength and stability
- Ribbed and hemmed dividers provide added strength
- Newly redesigned slope shelves
- Modular with most 12" deep bins and drawer cabinets; mounting holes are located in both the top and bottom
- Optional doors, base and bin labels
- Durable gray powder coat finish
- Ships fully assembled

Model	Overall Dim: WxDxH (In.)	No. Bins	Bin Dim: WxDxH (In.)	Ship Wt.	Carton
361-95	33-3/4 x 12 x 42	56	4-1/4 x 11-7/8 x 3-15/8	66 lbs.	1

FOB TX



Model 361-95

72 Opening Bin

- All welded, prime cold rolled steel
- Fully hemmed 1-1/8" bin fronts to hold labels and retain parts
- Roll-formed sides for increased strength and stability
- Ribbed and hemmed dividers provide added strength
- Newly redesigned slope shelves
- Modular with most 12" deep bins and drawer cabinets; mounting holes are located in both the top and bottom
- Optional doors, base and bin labels available
- Durable gray powder coat finish
- Ships fully assembled

Model	Overall Dim: WxDxH (In.)	No. Bins	Bin Dim: WxDxH (In.)	Ship Wt.	Carton
363-95	33-3/4 x 12 x 42	72	3-13/16 x 11-7/8 x 3-3/8	72 lbs.	1

FOB TX



Model 363-95

TALL BINS

12" DEEP PARTS BINS WITH SLOPE SHELF DESIGN



Model 725-95

32 Opening Bin

- All welded, prime cold rolled steel
- Fully hemmed 1-1/8" bin fronts to hold labels and retain parts
- Roll-formed sides for increased strength and stability
- Newly redesigned slope shelves
- Ribbed and hemmed dividers provide added strength
- Optional base and bin labels available
- Durable gray powder coat finish
- Ships fully assembled

Model	Overall Dim: WxDxH (In.)	No. Bins	Bin Dim: WxDxH (In.)	Ship Wt.	Carton
725-95	33-3/4 x 12 x 64-1/2	32	7-13/16 x 11-7/8 x 6-5/8	94 lbs.	1

FOB TX



Model 730-95

60 Opening Bin

- All welded, prime cold rolled steel
- Fully hemmed 1-1/8" bin fronts to hold labels and retain parts
- Roll-formed sides for increased strength and stability
- Newly redesigned slope shelves
- Ribbed and hemmed dividers provide added strength
- Optional bin labels available
- Durable gray powder coat finish
- Ships fully assembled

Model	Overall Dim: WxDxH (In.)	No. Bins	Bin Dim: WxDxH (In.)	Ship Wt.	Carton
730-95	33-3/4 x 12 x 64-1/2	60	(40) 3-13/16 x 11-7/8 x 3-3/16 (20) 7-13/16 x 11-7/8 x 6-7/8	104 lbs.	1

FOB TX



Model 735-95

84 Opening Bin

- All welded, prime cold rolled steel
- Fully hemmed 1-1/8" bin fronts to hold labels and retain parts
- Roll-formed sides for increased strength and stability
- Newly redesigned slope shelves
- Ribbed and hemmed dividers provide added strength
- Optional base and bin labels available
- Durable gray powder coat finish
- Ships fully assembled

Model	Overall Dim: WxDxH (In.)	No. Bins	Bin Dim: WxDxH (In.)	Ship Wt.	Carton
735-95	33-3/4 x 12 x 64-1/2	84	(80) 4 x 11-7/8 x 4-1/2 (4) 16-1/4 x 11-7/8 x 7	112 lbs.	1

FOB TX

TALL BINS

12" DEEP PARTS BINS WITH SLOPE SHELF DESIGN

104 Opening Bin

- All welded, prime cold rolled steel
- Fully hemmed 1-1/8" bin fronts to hold labels and retain parts
- Roll-formed sides for increased strength and stability
- Newly redesigned slope shelves
- Ribbed and hemmed dividers provide added strength
- Optional base and bin labels available
- Durable gray powder coat finish
- Ships fully assembled



Model 740-95

Model	Overall Dim: WxDxH (In.)	No. Bins	Bin Dim: WxDxH (In.)	Ship Wt.	Carton
740-95	33-3/4 x 12 x 64-1/2	104	3-13/16 x 11-7/8 x 3-3/8	120 lbs.	1

FOB TX

112 Opening Bin

- All welded, prime cold rolled steel
- Fully hemmed 1-1/8" bin fronts to hold labels and retain parts
- Roll-formed sides for increased strength and stability
- Newly redesigned slope shelves
- Ribbed and hemmed dividers provide added strength
- Optional base and bin labels available
- Durable gray powder coat finish
- Ships fully assembled



Model 745-95

Model	Overall Dim: WxDxH (In.)	No. Bins	Bin Dim: WxDxH (In.)	Ship Wt.	Carton
745-95	33-3/4 x 12 x 64-1/2	112	3-13/16 x 11-7/8 x 3-3/8	122 lbs.	1

FOB TX



BINS

9" DEEP PARTS BINS



Model 393-95

8 Opening Bin

- All welded, prime cold rolled steel
- Fully hemmed 1-1/8" bin fronts to hold labels and retain parts
- Roll-formed sides for increased strength and stability
- Modular with all other 9" deep bins
- Mounting holes are located in both the top and bottom
- Optional base and bin labels available
- Durable gray powder coat finish
- Ships fully assembled

Model	Overall Dim: WxDxH (In.)	No. Bins	Bin Dim: WxDxH (In.)	Ship Wt.	Carton
393-95	33-3/4 x 8-1/2 x 19-5/16	8	7-13/16 x 8-3/8 x 7-1/2	33 lbs.	1

FOB TX  Ships UPS



Model 394-95

20 Opening Bin

- All welded, prime cold rolled steel
- Fully hemmed 1-1/8" bin fronts to hold labels and retain parts
- Roll-formed sides for increased strength and stability
- Modular with all other 9" deep bins
- Mounting holes are located in both the top and bottom
- Optional base and bin labels available
- Durable gray powder coat finish
- Ships fully assembled

Model	Overall Dim: WxDxH (In.)	No. Bins	Bin Dim: WxDxH (In.)	Ship Wt.	Carton
394-95	33-3/4 x 8-1/2 x 22-1/4	20	(16) 7-13/16 x 8-3/8 x 2-7//8 (4) 7-13/16 x 8-3/8 x 4-1/8	30 lbs.	1

FOB TX  Ships UPS



Model 344-95

32 Opening Bin

- All welded, prime cold rolled steel
- Fully hemmed 1-1/8" bin fronts to hold labels and retain parts
- Roll-formed sides for increased strength and stability
- Modular with all other 9" deep bins
- Mounting holes are located in both the top and bottom
- Optional base and bin labels available
- Durable gray powder coat finish
- Ships fully assembled

Model	Overall Dim: WxDxH (In.)	No. Bins	Bin Dim: WxDxH (In.)	Ship Wt.	Carton
344-95	33-3/4 x 8-1/2 x 19-1/4	32	4 x 8-3/8 x 4-1/2	29 lbs.	1

FOB TX  Ships UPS



Model 349-95

40 Opening Bin

- All welded, prime cold rolled steel
- Fully hemmed 1-1/8" bin fronts to hold labels and retain parts
- Roll-formed sides for increased strength and stability
- Modular with all other 9" deep bins
- Mounting holes are located in both the top and bottom
- Optional base and bin labels available
- Durable gray powder coat finish
- Ships fully assembled

Model	Overall Dim: WxDxH (In.)	No. Bins	Bin Dim: WxDxH (In.)	Ship Wt.	Carton
349-95	33-3/4 x 8-1/2 x 22-1/4	40	(32) 3-3/16 x 8-3/8 x 2-7/8 (8) 3-13/16 x 8-3/8 x 4	34 lbs.	1

FOB TX  Ships UPS

9" DEEP PARTS BINS & ADJUSTABLE BINS

72 Opening Bin (2 piece)

- All welded, prime cold rolled steel
- Fully hemmed 1-1/8" bin fronts to hold labels and retain parts
- Roll-formed sides for increased strength and stability
- Modular with all other 9" deep bins
- Mounting holes are located in both the top and bottom
- Optional base and bin labels available
- Durable gray powder coat finish
- Ships fully assembled

Model	Overall Dim: WxDxH (In.)	No. Bins	Bin Dim: WxDxH (In.)	Ship Wt.	Carton
348-95	33-3/4 x 8-1/2 x 41-1/2	72	4 x 8-3/8 x 4-1/2	63 lbs.	2

FOB TX



Ships UPS



Model 348-95

72 Opening Bin

- All welded, prime cold rolled steel
- Fully hemmed 1-1/8" bin fronts to hold labels and retain parts
- Roll-formed sides for increased strength and stability
- Modular with all other 9" deep bins
- Mounting holes are located in both the top and bottom
- Optional doors, base and bin labels available
- Durable gray powder coat finish
- Ships fully assembled

Model	Overall Dim: WxDxH (In.)	No. Bins	Bin Dim: WxDxH (In.)	Ship Wt.	Carton
350-95	33-3/4 x 8-1/2 x 42	72	4 x 8-3/8 x 4-11/2	55 lbs.	1

FOB TX



Model 350-95

18 Opening Adjustable Parts Bin

- Constructed of prime cold rolled steel
- 23-3/4" wide design allows unit to fit perfectly on the end of back-to-back 12" deep shelving
- Fixed shelves are slotted to hold vertical dividers
- Vertical dividers are removable allowing the creation of 3 to 18 openings
- 1-1/4" high shelf fronts retain parts and provide areas to accommodate labels
- Compartment bottoms are angled to make part removal easy
- Keyhole slots in back panel allow wall mounting
- Durable gray powder coat finish

Model	Dim: WxDxH (In.)	# of Bins	Bin Dim: WxDxH (In.)	Ship Wt.	Carton
319-95	23-3/4 x 4-3/4 x 12-1/4	18	3-7/8 x 4-5/8 x 3-3/4	11 lbs.	1

FOB CT



Ships UPS



Model 319-95

36 Opening Adjustable Parts Bin

- Constructed of prime cold rolled steel
- 23-3/4" wide design allows unit to fit perfectly on the end of back-to-back 12" deep shelving
- Fixed shelves are slotted to hold vertical dividers
- Vertical dividers are removable allowing the creation of 6 to 36 openings
- 1-1/4" high shelf fronts retain parts and provide areas to accommodate labels
- Compartment bottoms are angled to make part removal easy
- Keyhole slots in back panel allow wall mounting
- Durable gray powder coat finish

Model	Dim: WxDxH (In.)	# of Bins	Bin Dim: WxDxH (In.)	Ship Wt.	Carton
314-95	23-3/4 x 4-3/4 x 23-3/4	36	3-7/8 x 4-5/8 x 3-3/4	22 lbs.	1

FOB CT



Ships UPS



Model 314-95

ACCESSORIES

FOR 9" & 12" DEEP PARTS BINS



Model 365-95

Hinged Door Sets

- Prime cold rolled steel
- Allows secure storage of parts
- Helps keep contents free from dust and dirt
- Full length piano hinges eliminate sagging
- Padlock hasp included (padlock not provided)
- Ship separately and attach easily to bins using sheet metal screws or pop rivets (fasteners not provided)
- Durable gray powder coat finish

Model	Dim: WxH (In.)	Fits modes	Ship Wt.	Carton
365-95	33-3/4 x 42	348, 350, 351, 360, 361, 363, 397, 398, 399	21 lbs.	1 set
366-95	33-3/4 X 23-78	329, 330, 356, 359, 396	12 lbs.	1 set

FOB TX  Ships UPS



Model 364-95

Bin Bases

- Prime cold rolled steel
- Fits all 12" & 9" x 33-3/4" Parts Bins
- Raises bins 5-3/4" above the floor
- Legs attach easily using fasteners provided
- Durable gray powder coat finish

Model	Dim: WxDxH (In.)	Fits modes	Ship Wt.	Carton
364-95	33-3/4 x 12-1/4 x 5-3/4	329, 330, 351, 353, 354, 356, 357, 359, 360, 361, 363, 396, 397, 398, 399, 725, 730, 735, 740, 745	13 lbs.	1
382-95	33-3/4 x 9 x 5-3/4	344, 348, 349, 350, 393, 394	11 lbs.	1

FOB CT  Ships UPS



Model 373-D705

Pressure Sensitive Labels for Bins

- Efficient way to label bins
- Peel and stick; easy to apply
- Can be wiped clean
- Different colors designate different fastener types

Model	Description	Pages per set	Color
373-D705	USS Cap Screw Sets	6	Yellow
375-D706	SAE Cap Crew Sets	6	Yellow
371-D806	Metric Cap Screw Sets	9	White
369-D697	Stainless Steel	4	Silver

FOB TX  Ships UPS



Model 379-95

Bin Topper

- Prime cold rolled steel
- Fits all 12" x 33-3/4" Parts Bins
- Keeps top of bin free of clutter
- Durable gray powder coat finish

Model	Dim: WxDxH (In.)	Fits modes	Ship Wt.	Carton
379-95	33-3/4 x 12 x 8-5/8	329, 330, 351, 353, 354, 356, 357, 359, 360, 361, 363, 396, 397, 398, 399, 725, 730, 735, 740, 745	6 lbs.	1

FOB CT  Ships UPS

DRAWER CABINETS

CABINETS WITH 2 3/4" HIGH DRAWERS

6 Drawer Cabinet (Vertical)

- Prime cold rolled steel construction
- High density drawer cabinet; stores large quantities of small parts
- Drawers feature interlocking design for superior strength
- Drawers have full width handles and easy glide runners
- Each drawer includes 2 easy to label dividers, which are adjustable on 1" centers
- Cabinets can be stacked using mounting holes
- Durable gray powder coat finish
- Ships fully assembled



Model 001-95

Model	Overall Dim: WxDxH (In.)	Drawers	Drawer Dim: WxDxH (In.)	Ship Wt.	Carton
001-95	11-3/4 x 11-5/8 x 10-7/8	6	4-7/8 x 11-1/4 x 2-3/4	17 lbs.	1

FOB CT  Ships UPS

6 Drawer Cabinet

- Prime cold rolled steel construction
- High density drawer cabinet; stores large quantities of small parts
- Drawers feature interlocking design for superior strength
- Drawers have full width handles and easy glide runners
- Each drawer includes 2 easy to label dividers
- Dividers are adjustable on 1" centers
- Cabinets can be stacked using mounting holes
- Modular with other 33-3/4"W x 11-5/8"D drawer cabinets and bins
- Optional base available
- Durable gray powder coat finish
- Ships fully assembled



Model 002-95

Model	Overall Dim: WxDxH (In.)	Drawers	Drawer Dim: WxDxH (In.)	Ship Wt.	Carton
002-95	33-3/4 x 11-5/8 x 4	6	4-7/8 x 11-1/4 x 2-3/4	18 lbs.	1

FOB CT  Ships UPS

8 Drawer Cabinet

- Prime cold rolled steel construction
- High density drawer cabinet; easy to store large quantities of small parts
- Drawers feature interlocking design for superior strength
- Drawers have full width handles and easy glide runners
- Each drawer includes 2 easy to label dividers, which are adjustable on 1" centers
- Cabinets can be stacked using mounting holes
- Durable gray powder coat finish
- Ships fully assembled



Model 003-95

Model	Overall Dim: WxDxH (In.)	Drawers	Drawer Dim: WxDxH (In.)	Ship Wt.	Carton
003-95	22-3/4 x 11-5/8 x 7-3/8	8	4-7/8 x 11-1/4 x 2-3/4	21 lbs.	1

FOB CT  Ships UPS

9 Drawer Cabinet (Vertical)

- Prime cold rolled steel construction
- High density drawer cabinet; easy to store large quantities of small parts
- Drawers feature interlocking design for superior strength
- Drawers have full width handles and easy glide runners
- Each drawer includes 2 easy to label dividers, which are adjustable on 1" centers
- Cabinets can be stacked using mounting holes
- Durable gray powder coat finish
- Ships fully assembled



Model 004-95

Model	Overall Dim: WxDxH (In.)	Drawers	Drawer Dim: WxDxH (In.)	Ship Wt.	Carton
004-95	17-1/4 x 11-5/8 x 10-7/8	9	4-7/8 x 11-1/4 x 2-3/4	23 lbs.	1

FOB CT  Ships UPS

DRAWER CABINETS

CABINETS WITH 2 3/4" HIGH DRAWERS



Model 013-95

12 Drawer Cabinet

- Prime cold rolled steel construction
- High density drawer cabinet; easy to store large quantities of small parts
- Drawers feature interlocking design for superior strength
- Drawers have full width handles and easy glide runners
- Each drawer includes 2 easy to label dividers
- Dividers are adjustable on 1" centers
- Cabinets can be stacked using mounting holes
- Modular with other 33-3/4" wide drawer cabinets and bins
- Optional base available
- Durable gray powder coat finish
- Ships fully assembled

Model	Overall Dim: WxDxH (In.)	Drawers	Drawer Dim: WxDxH (In.)	Ship Wt.	Carton
013-95	33-3/4 x 11-5/8 x 7-3/8	12	4-7/8 x 11-1/4 x 2-3/4	31 lbs.	1

FOB CT  Ships UPS



Model 005-95

18 Drawer Cabinet

- Prime cold rolled steel construction
- High density drawer cabinet; easy to store large quantities of small parts
- Drawers feature interlocking design for superior strength
- Drawers have full width handles and easy glide runners
- Each drawer includes 2 easy to label dividers
- Dividers are adjustable on 1" centers
- Cabinets can be stacked using mounting holes
- Modular with other 33-3/4" wide drawer cabinets and bins
- Optional base available
- Durable gray powder coat finish
- Ships fully assembled

Model	Overall Dim: WxDxH (In.)	Drawers	Drawer Dim: WxDxH (In.)	Ship Wt.	Carton
005-95	33-3/4 x 11-5/8 x 10-7/8	18	4-7/8 x 11-1/4 x 2-3/4	44 lbs.	1

FOB CT  Ships UPS



Model 006-95

18 Drawer Cabinet (Vertical)

- Prime cold rolled steel construction
- High density drawer cabinet; easy to store large quantities of small parts
- Drawers feature interlocking design for superior strength
- Drawers have full width handles and easy glide runners
- Each drawer includes 2 easy to label dividers, which are adjustable on 1" centers
- Cabinets can be stacked using mounting holes
- Durable gray powder coat finish
- Ships fully assembled

Model	Overall Dim: WxDxH (In.)	Drawers	Drawer Dim: WxDxH (In.)	Ship Wt.	Carton
006-95	17-1/4 x 11-5/8 x 21-1/4	18	4-7/8 x 11-1/4 x 2-3/4	45 lbs.	1

FOB CT  Ships UPS



Model 007-95

24 Drawer Cabinet

- Prime cold rolled steel construction
- High density drawer cabinet; easy to store large quantities of small parts
- Drawers feature interlocking design for superior strength
- Drawers have full width handles and easy glide runners
- Each drawer includes 2 easy to label dividers
- Dividers are adjustable on 1" centers
- Cabinets can be stacked using mounting holes
- Modular with other 33-3/4" wide drawer cabinets and bins
- Optional base available
- Durable gray powder coat finish
- Ships fully assembled

Model	Overall Dim: WxDxH (In.)	Drawers	Drawer Dim: WxDxH (In.)	Ship Wt.	Carton
007-95	33-3/4 x 11-5/8 x 14-3/8	24	4-7/8 x 11-1/4 x 2-3/4	57 lbs.	1

FOB CT  Ships UPS

DRAWER CABINETS

CABINETS WITH 2 3/4" HIGH DRAWERS

30 Drawer Cabinet

- Prime cold rolled steel construction
- High density drawer cabinet; easy to store large quantities of small parts
- Drawers feature interlocking design for superior strength
- Drawers have full width handles and easy glide runners
- Each drawer includes 2 easy to label dividers
- Dividers are adjustable on 1" centers
- Cabinets can be stacked using mounting holes
- Modular with other 33-3/4" wide drawer cabinets and bins
- Optional base available
- Durable gray powder coat finish
- Ships fully assembled



Model 014-95

Model	Overall Dim: WxDxH (In.)	Drawers	Drawer Dim: WxDxH (In.)	Ship Wt.	Carton
014-95	33-3/4 x 11-5/8 x 17-3/4	30	4-7/8 x 11-1/4 x 2-3/4	70 lbs.	1

FOB CT

DRAWER CABINETS

CABINETS WITH 3 1/2" HIGH DRAWERS

18 Drawer Cabinet

- Prime cold rolled steel construction
- High density drawer cabinet; easy to store large quantities of small parts
- Drawers feature interlocking design for superior strength
- Drawers have full width handles and easy glide runners
- Each drawer includes 2 easy to label dividers
- Dividers are adjustable on 1" centers
- Cabinets can be stacked using mounting holes
- Optional base available as accessory
- Modular with other 33-3/4" wide drawer cabinets and bins
- Durable gray powder coat finish
- Ships fully assembled



Model 030-95

Model	Overall Dim: WxDxH (In.)	Drawers	Drawer Dim: WxDxH (In.)	Ship Wt.	Carton
030-95	33-3/4 x 11-3/4 x 12-7/8	18	4-7/8 x 11-1/4 x 3-1/2	52 lbs.	1

FOB CT  Ships UPS

24 Drawer Cabinet

- Prime cold rolled steel construction
- High density drawer cabinet; easy to store large quantities of small parts
- Drawers feature interlocking design for superior strength
- Drawers have full width handles and easy glide runners
- Each drawer includes 2 easy to label dividers
- Dividers are adjustable on 1" centers
- Cabinets can be stacked using mounting holes
- Optional base available as accessory
- Modular with other 33-3/4" wide drawer cabinets and bins
- Durable gray powder coat finish
- Ships fully assembled



Model 031-95

Model	Overall Dim: WxDxH (In.)	Drawers	Drawer Dim: WxDxH (In.)	Ship Wt.	Carton
031-95	33-3/4 x 11-3/4 x 17	24	4-7/8 x 11-1/4 x 3-1/2	67 lbs.	1

FOB CT

DRAWER CABINETS

DRAWER CABINETS WITH 3 1/2" HIGH DRAWERS



Model 034-95

30 Drawer Cabinet

- Prime cold rolled steel construction
- High density drawer cabinet; easy to store large quantities of small parts
- Drawers feature interlocking design for superior strength
- Drawers have full width handles and easy glide runners
- Each drawer includes 2 easy to label dividers
- Dividers are adjustable on 1" centers
- Cabinets can be stacked using mounting holes
- Modular with other 33-3/4" wide drawer cabinets and bins
- Optional base available
- Durable gray powder coat finish
- Ships fully assembled

Model	Overall Dim: WxDxH (In.)	Drawers	Drawer Dim: WxDxH (In.)	Ship Wt.	Carton
034-95	33-3/4 x 11-3/4 x 21-1/8	30	4-7/8 x 11-1/4 x 3-1/2	82 lbs.	1

FOB CT



Model 032-95

18 Drawer Cabinet (17 1/4" Deep)

- Prime cold rolled steel construction
- High density drawer cabinet; easy to store large quantities of small parts
- Drawers feature interlocking design for superior strength
- Drawers have full width handles and easy glide runners
- Each drawer includes 2 easy to label dividers
- Dividers are adjustable on 1" centers
- Cabinets can be stacked using mounting holes
- Modular with other 33-3/4" x 17-1/4" drawer cabinets and bins
- Optional base available
- Durable gray powder coat finish
- Ships fully assembled

Model	Overall Dim: WxDxH (In.)	Drawers	Drawer Dim: WxDxH (In.)	Ship Wt.	Carton
032-95	33-3/4 x 17-1/4 x 12-7/8	18	4-7/8 x 17 x 3-1/2	68 lbs.	1

FOB CT



Model 033-95

24 Drawer Cabinet (17 1/4" Deep)

- Prime cold rolled steel construction
- High density drawer cabinet; easy to store large quantities of small parts
- Drawers feature interlocking design for superior strength
- Drawers have full width handles and easy glide runners
- Each drawer includes 2 easy to label dividers
- Dividers are adjustable on 1" centers
- Cabinets can be stacked using mounting holes
- Modular with other 33-3/4" x 17-1/4" drawer cabinets and bins
- Optional base available
- Durable gray powder coat finish
- Ships fully assembled

Model	Overall Dim: WxDxH (In.)	Drawers	Drawer Dim: WxDxH (In.)	Ship Wt.	Carton
033-95	33-3/4 x 17-1/4 x 17	24	4-7/8 x 17 x 3-1/2	88 lbs.	1

FOB CT



Model 035-95

30 Drawer Cabinet (17 1/4" Deep)

- Prime cold rolled steel construction
- High density drawer cabinet; easy to store large quantities of small parts
- Drawers feature interlocking design for superior strength
- Drawers have full width handles and easy glide runners
- Each drawer includes 2 easy to label dividers
- Dividers are adjustable on 1" centers
- Cabinets can be stacked using mounting holes
- Modular with other 33-3/4" x 17-1/4" drawer cabinets and bins
- Optional base available
- Durable gray powder coat finish
- Ships fully assembled

Model	Overall Dim: WxDxH (In.)	Drawers	Drawer Dim: WxDxH (In.)	Ship Wt.	Carton
035-95	33-3/4 x 17-1/4 x 21-1/8	30	4-7/8 x 17 x 3-1/2	109 lbs.	1

FOB CT

ACCESSORIES FOR DRAWER CABINETS

Dividers and Drawers for 2 3/4"H and 3 1/2"H drawers

- High Impact Plastic Dividers (sold separately in bags of 12)
- Dividers are adjustable on 1" centers
- Custom designed tabs hold dividers securely in place
- Color; gray

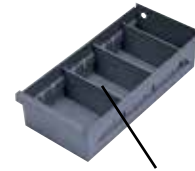

Optional Drawer Divider Model 010-95
(Shown in Model 023-95)

Model	Dim: WxDxH (In.)	For use with	Ship Wt.	Carton
010-95	5-1/4 x 2-1/2	2-3/4" H drawers	1 lb.	12/bag
036-95	5-1/4 x 3-1/4	3-1/2" H drawers	1 lb.	12/bag
Model	Dim: WxDxH (In.)	Drawer type	Ship Wt.	Carton
023-95-DURHAM	5-3/8 x 11-5/8 x 2-3/4	2-3/4" H drawers	1 lb.	1
784-95-DURHAM	5-3/8 x 17-1/4 x 3-1/2	3-1/2" H drawers (17" Deep)	2 lbs.	1
783-95-DURHAM	5-3/8 x 11-1/4 x 3-1/2	3-1/2" Drawers (11-1/4" deep)	2 lbs.	1

FOB CT  Ships UPS

Drawer Cabinet Bases

- Prime cold rolled steel
- Model 364-95 fits all 33-3/4"W x 11-3/4" x 11-5/8"D drawer cabinets
- Model 362-95 fits all 33-3/4"W x 17"D drawer cabinets
- Raise bins 5-3/4" above the floor
- Legs attach easily using fasteners provided
- Durable gray powder coat finish



Model 364-95

Model	Dim: WxDxH (In.)	For use with	Ship Wt.	Carton
364-95	34 x 12-1/4 x 5-3/4	002, 005, 007, 013, 014, 030, 031, 034	13 lbs.	1
362-95	34 x 17-3/4 x 5-1/4	032, 033, 035	19 lbs.	1

FOB CT  Ships UPS

Pressure Sensitive Labels for Drawers

- Easy and efficient way to label bins
- Peel and stick; easy to apply
- Clear part descriptions
- Easy to read printing
- Can be wiped clean
- Different colors designate different fastener types



Model 373-D705

Model	Description	Pages per set	Color
373-D705	USS Cap Screw Sets	6	Yellow
375-D706	SAE Cap Crew Sets	6	Yellow
371-D806	Metric Cap Screw Sets	9	White
369-D697	Stainless Steel	4	Silver
012-D850	Size/Part #	10	White

FOB TX  Ships UPS

DRAWER CABINET SYSTEMS

FULLY ASSEMBLED WITH 2 3/4" HIGH DRAWERS



Model 017-95

48 Drawer Cabinet System

- Prime cold rolled steel construction
- High density drawer cabinet; easy to store large quantities of small parts
- Drawers feature interlocking design for superior strength
- Drawers have full width handles and easy glide runners
- Each drawer includes 2 dividers
- Dividers are movable on 1" centers and easy to label
- Vertical supports inside the cabinet provide added strength
- Fully welded base is included and raises unit 5-3/4" above the floor
- Durable gray powder coat finish
- Ships fully assembled

Model	Overall Dim: WxDxH (In.)	Drawers	Drawer Dim: WxDxH (In.)	Ship Wt.	Carton
017-95	34-1/8 x 12-1/4 x 33-3/4	48	4-7/8 x 11-1/4 x 2-3/4	122 lbs.	1

FOB CT

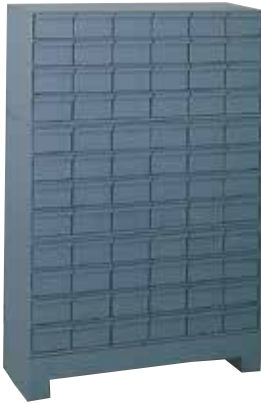

Model 019-95

72 Drawer Cabinet System

- Prime cold rolled steel construction
- High density drawer cabinet; easy to store large quantities of small parts
- Drawers feature interlocking design for superior strength
- Drawers have full width handles and easy glide runners
- Each drawer includes 2 dividers
- Dividers are movable on 1" centers and easy to label
- Vertical supports inside the cabinet provide added strength
- Fully welded base is included and raises unit 5-3/4" above the floor
- Durable gray powder coat finish
- Ships fully assembled

Model	Overall Dim: WxDxH (In.)	Drawers	Drawer Dim: WxDxH (In.)	Ship Wt.	Carton
019-95	34-1/8 x 12-1/4 x 48-1/8	72	4-7/8 x 11-1/4 x 2-3/4	162 lbs.	1

FOB CT



Model 022-95

96 Drawer Cabinet System

- Prime cold rolled steel construction
- High density drawer cabinet; easy to store large quantities of small parts
- Drawers feature interlocking design for superior strength
- Drawers have full width handles and easy glide runners
- Each drawer includes 2 dividers
- Dividers are movable on 1" centers and easy to label
- Vertical supports inside the cabinet provide added strength
- Fully welded base is included and raises unit 5-3/4" above the floor
- Durable gray powder coat finish
- Ships fully assembled

Model	Overall Dim: WxDxH (In.)	Drawers	Drawer Dim: WxDxH (In.)	Ship Wt.	Carton
022-95	34-1/8 x 12-1/4 x 62-1/2	96	4-7/8 x 11-1/4 x 2-3/4	208 lbs.	1

FOB CT

DRAWER CABINET SYSTEMS

WITH 3 1/2" HIGH DRAWERS



Model 024-95



Model 025-95



Model 026-95

30, 60, or 90 Drawer Cabinet System (3-1/2" High Extra Large Capacity Drawers)

- Prime cold rolled steel construction
- High density drawer cabinet; easy to store large quantities of small parts
- Drawers feature interlocking design for superior strength
- Drawers have full width handles and easy glide runners
- Each drawer includes 2 dividers
- Dividers are movable on 1" centers and easy to label
- Vertical supports inside the cabinet provide added strength
- Fully welded base is included and raises unit 5-1/4" above the floor
- Durable gray powder coat finish
- Ships fully assembled

Model	Overall Dim: WxDxH (In.)	Drawers	Drawer Dim: WxDxH (In.)	Ship Wt.	Carton
024-95	34 x 12-1/4 x 26-1/4	30	4-7/8 x 11-1/4 x 3-1/2	120 lbs.	1
027-95	34 x 17-3/4 x 26-1/4	30	4-7/8 X 17 X 3-1/2	136 lbs.	1
025-95	34 x 12-1/4 x 47-3/8	60	4-7/8 x 11-1/4 x 3-1/2	192 lbs.	1
028-95	34 x 17-3/4 x 47-3/8	60	4-7/8 X 17 X 3-1/2	246 lbs.	1
026-95	34 x 12-1/4 x 68-3/8	90	4-7/8 x 11-1/4 x 3-1/2	269 lbs.	1
029-95	34 x 17-3/4 x 68-3/8	90	4-7/8 X 17 X 3-1/2	310 lbs.	1

FOB CT

180 Drawer Cabinet System - Double Sided

- Prime cold rolled steel construction
- High density drawer cabinet; easy to store large quantities of small parts
- Drawers feature interlocking design for superior strength
- Drawers have full width handles and easy glide runners
- Each drawer includes 2 dividers
- Dividers are movable on 1" centers and easy to label
- Vertical supports inside the cabinet provide added strength
- Double sided unit is held together by base and full cap that is bolted on
- Fully welded base is included and raises unit 5-3/4" above the floor
- Durable gray powder coat finish
- Ships fully assembled

Model	Overall Dim: WxDxH (In.)	Drawers	Drawer Dim: WxDxH (In.)	Ship Wt.	Carton
076-95	34 x 23-1/2 x 69	180	4-7/8 X 17 X 3-1/2	510 lbs.	1



Model 076-95

ROTABIN® REVOLVING SHELVES

SAVE SPACE. SAVE TIME. SAVE MONEY.



17" Diameter
60 lbs capacity per shelf
(weight evenly distributed)



28" Diameter
500 lbs capacity per shelf
(weight evenly distributed)



34" Diameter
500 lbs capacity per shelf
(weight evenly distributed)



44" Diameter
625 lbs capacity per shelf
(weight evenly distributed)



58" Diameter
2000 lbs capacity per shelf
(weight evenly distributed)

Using the Rotabin® Revolving Shelf System as compared to conventional shelving

DURHAM MFG®

Est. 1922

Rotabin® Revolving Shelves



Rotabin® Revolving Shelves - 17", 28", 34", 44" & 58" Diameter			
17" Rotabin® Revolving Shelves and accessories	27 - 28	44" Rotabin® Revolving Shelves and accessories	34 - 35
28" Rotabin® Revolving Shelves and accessories	29 - 30	58" Rotabin® Revolving	35
34" Rotabin® Revolving Shelves and accessories	31 - 33	Merchandising Rotabin®	36

saves you up to 40% of your floor space. Also perfect for corners and aisle ends.

ROTABINS®

17" REVOLVING SHELVES

4 Shelf 17" Rotabin® (240 lbs. overall capacity)



Model 1104-95

- All steel construction
- Fits in less than 3 sq. ft.
- 4 fixed dividers per shelf form (16) 13"W x 7-1/2"D x 3-3/8"H permanent compartments
- Optional dividers allow the creation of up to 16 compartments per shelf
- Ideal for use on work benches
- Revolving shelves make accessing parts easy
- Each shelf rotates independently on heavy duty ball bearings
- Shelf capacity is 60 lbs. (evenly distributed)
- Easy assembly using hardware provided
- Durable gray powder coat finish

Model	Diameter (In.)	Height	Shelves	Total Cap.	Ship Wt.	Cartons
1104-95	17	17-3/8	4	240 lbs.	23 lbs.	1

FOB CT  Ships UPS

6 Shelf 17" Rotabin® (360 lbs. overall capacity)



Model 1106-95

- All steel construction
- Fits in less than 3 sq. ft.
- 4 fixed dividers per shelf form (24) 13"W x 7-1/2"D x 3-3/8"H permanent compartments
- Optional dividers allow the creation of up to 16 compartments per shelf
- Ideal for use on work benches
- Revolving shelves make accessing parts easy
- Each shelf rotates independently on heavy duty ball bearings
- Shelf capacity is 60 lbs. (evenly distributed)
- Easy assembly using hardware provided
- Durable gray powder coat finish

Model	Diameter (In.)	Height	Shelves	Total Cap.	Ship Wt.	Cartons
1106-95	17	25-3/8	6	360 lbs.	30 lbs.	1

FOB CT  Ships UPS

8 Shelf 17" Rotabin® (480 lbs. overall capacity)



Model 1108-95

- All steel construction
- Fits in less than 3 sq. ft.
- 4 fixed dividers per shelf form (32) 13"W x 7-1/2"D x 3-3/8"H permanent compartments
- Optional dividers allow the creation of up to 16 compartments per shelf
- Revolving shelves make accessing parts easy
- Each shelf rotates independently on heavy duty ball bearings
- Shelf capacity is 60 lbs. (evenly distributed)
- Easy assembly using hardware provided
- Durable gray powder coat finish

Model	Diameter (In.)	Height	Shelves	Total Cap.	Ship Wt.	Cartons
1108-95	17	33-3/8	8	480 lbs.	38 lbs.	1

FOB CT  Ships UPS

10 Shelf 17" Rotabin® (600 lbs. overall capacity)



Model 1110-95

- All steel construction
- Fits in less than 3 sq. ft.
- 4 fixed dividers per shelf form (40) 13"W x 7-1/2"D x 3-3/8"H permanent compartments
- Optional dividers allow the creation of up to 16 compartments per shelf
- Revolving shelves make accessing parts easy
- Each shelf rotates independently on heavy duty ball bearings
- Shelf capacity is 60 lbs. (evenly distributed)
- Easy assembly using hardware provided
- Durable gray powder coat finish

Model	Diameter (In.)	Height	Shelves	Total Cap.	Ship Wt.	Cartons
1110-95	17	41-3/8	10	600 lbs.	45 lbs.	1

FOB CT  Ships UPS

ACCESSORIES

FOR 17" REVOLVING SHELF ROTABINS®

Steel Divider for 17" Rotabin®

- Can be placed on 3-3/8" centers to create additional compartments
- Flanged and punched for easy bolting to shelves
- Easy to install using hardware provided
- Sold in packages of 20
- Durable gray powder coat finish



Model 1141-95

Model	Description	Dimensions (L x W)	Ship Weight	Carton Pack
1141-95	Additional Steel Divider	7-5/16" x 3-1/32"	4 lbs	20

FOB CT  Ships UPS

ROTABINS®

28" REVOLVING SHELVES

5 Shelf 28" Rotabin® (2500 lbs. overall capacity)

- Sturdy all steel construction
- Shelf capacity; 500 lbs. (evenly distributed)
- (6) fixed dividers per shelf form (30) 14-1/2"W x 12"D x 5-3/4"H permanent compartments
- Optional dividers can be inserted to create up to 24 compartments per shelf
- 1-5/8"H bin fronts provide space for pressure sensitive labels
- Unit fits in otherwise unusable spaces including corners and at the ends of aisles
- Revolving shelves make accessing parts easy
- Each shelf rotates independently on heavy duty ball bearings
- Assembles easily using hardware provided
- Durable gray powder coat finish



Model 1205-95

Model	Diameter (In.)	Height	Shelves	Total Cap.	Ship Wt.	Cartons
1205-95	28	34-1/8	5	2,500 lbs.	112 lbs.	7

FOB CT

6 Shelf 28" Rotabin® (3000 lbs. overall capacity)

- Sturdy all steel construction
- Shelf capacity; 500 lbs. (evenly distributed)
- (6) fixed dividers per shelf form (36) 14-1/2"W x 12"D x 5-3/4"H permanent compartments
- Optional dividers can be inserted to create up to 24 compartments per shelf
- 1-5/8"H bin fronts provide space for pressure sensitive labels
- Unit fits in otherwise unusable spaces including corners and at the ends of aisles
- Revolving shelves make accessing parts easy
- Each shelf rotates independently on heavy duty ball bearings
- Assembles easily using hardware provided
- Durable gray powder coat finish



Model 1206-95

Model	Diameter (In.)	Height	Shelves	Total Cap.	Ship Wt.	Cartons
1206-95	28	40-3/8	6	3,000 lbs.	129 lbs.	8

FOB CT

ROTABINS®

28" REVOLVING SHELVES



Model 1207-95

7 Shelf 28" Rotabin® (3500 lbs. overall capacity)

- Sturdy all steel construction
- Shelf capacity; 500 lbs. (evenly distributed)
- (6) fixed dividers per shelf form (42) 14-1/2"W x 12"D x 5-3/4"H permanent compartments
- Optional dividers can be inserted to create up to 24 compartments per shelf
- 1-5/8"H bin fronts provide space for pressure sensitive labels
- Unit fits in otherwise unusable spaces including corners and at the ends of aisles
- Revolving shelves make accessing parts easy
- Each shelf rotates independently on heavy duty ball bearings
- Assembles easily using hardware provided
- Durable gray powder coat finish

Model	Diameter (In.)	Height	Shelves	Total Cap.	Ship Wt.	Cartons
1207-95	28"	46-5/8"	7	3,500 lbs.	145 lbs.	9

FOB CT



Model 1208-95

8 Shelf 28" Rotabin® (4000 lbs. overall capacity)

- Sturdy all steel construction
- Shelf capacity; 500 lbs. (evenly distributed)
- (6) fixed dividers per shelf form (48) 14-1/2"W x 12"D x 5-3/4"H permanent compartments
- Optional dividers can be inserted to create up to 24 compartments per shelf
- 1-5/8"H bin fronts provide space for pressure sensitive labels
- Unit fits in otherwise unusable spaces including corners and at the ends of aisles
- Revolving shelves make accessing parts easy
- Each shelf rotates independently on heavy duty ball bearings
- Assembles easily using hardware provided
- Durable gray powder coat finish

Model	Diameter (In.)	Height	Shelves	Total Cap.	Ship Wt.	Cartons
1208-95	28"	52-7/8"	8	4,000 lbs.	161 lbs.	10

FOB CT



Model 1209-95

9 Shelf 28" Rotabin® (4500 lbs. overall capacity)

- Sturdy all steel construction
- Shelf capacity; 500 lbs. (evenly distributed)
- (6) fixed dividers per shelf form (54) 14-1/2"W x 12"D x 5-3/4"H permanent compartments
- Optional dividers can be inserted to create up to 24 compartments per shelf
- 1-5/8"H bin fronts provide space for pressure sensitive labels
- Unit fits in otherwise unusable spaces including corners and at the ends of aisles
- Revolving shelves make accessing parts easy
- Each shelf rotates independently on heavy duty ball bearings
- Assembles easily using hardware provided
- Durable gray powder coat finish

Model	Diameter (In.)	Height	Shelves	Total Cap.	Ship Wt.	Cartons
1209-95	28"	59-1/8"	9	4,500 lbs.	177 lbs.	11

FOB CT

ROTABINS®

28" REVOLVING SHELVES

10 Shelf 28" Rotabin® (5000 lbs. overall capacity)

- Sturdy all steel construction
- Shelf capacity; 500 lbs. (evenly distributed)
- (6) fixed dividers per shelf form (60) 14-1/2"W x 12"D x 5-3/4"H permanent compartments
- Optional dividers can be inserted to create up to 24 compartments per shelf
- 1-5/8"H bin fronts provide space for pressure sensitive labels
- Unit fits in otherwise unusable spaces including corners and at the ends of aisles
- Revolving shelves make accessing parts easy
- Each shelf rotates independently on heavy duty ball bearings
- Assembles easily using hardware provided
- Durable gray powder coat finish



Model	Diameter (In.)	Height	Shelves	Total Cap.	Ship Wt.	Cartons
1210-95	28"	65-1/2"	10	5,000 lbs.	193 lbs.	12

FOB CT

Model 1210-95

ACCESSORIES

FOR 28" REVOLVING SHELF ROTABINS®

Steel 28" Rotabin® Divider

- Sturdy all steel construction
- Bolt easily into place on 1" centers using hardware provided
- Allow the creation of up to 24 compartments per 28" diameter shelf
- Sold in packages of 20
- Durable gray powder coat finish



Model	Description	Dimensions - (L x W)	Ship Weight	Carton Pack
1241-95	Additional Steel Divider (Gray)	11-7/8 x 5-15/32	14 lbs.	20

Model 1241-95

FOB CT



Ships UPS

VALUE ADDED SERVICES FROM DURHAM

To make doing business easier and more efficient

- **EDI (Electric Data Interchange) ordering and invoicing**
- **Automated Order Receipt and Shipment Acknowledgement**
- **Easily Accessible Online Marketing Material. PDF Sell Sheets Available at: www.durhammfg.com/catalogs**
- **Custom Labeling and Bar Coding of Shipping Cartons**
- **Special Product Customization Involving Colors, Company Names and Logos**
- **Email Orders: orders@durhammfg.com**
- **Online Resources: www.durhammfg.com**
- **Other Information: info@durhammfg.com**

ROTABINS®

34" REVOLVING SHELVES



Model 1304-95

4 Shelf 34" Rotabin® (2000 lbs. overall capacity)

- Sturdy all steel construction
- Shelf capacity; 500 lbs. (evenly distributed)
- (5) fixed dividers per shelf form (20) 21"W x 15"D x 7"H permanent compartments
- Optional dividers can be inserted on 1" centers
- Optional plastic pans are available for transporting parts; 3 pans fit into each permanent compartment
- 2-3/8" high bin fronts provide space for pressure sensitive labels
- Unit fits in otherwise unusable spaces including corners and at the ends of aisles
- Revolving shelves make accessing parts easy; each shelf rotates independently on heavy duty ball bearings
- Assembles easily using hardware provided
- Durable gray powder coat finish

Model	Diameter (In.)	Height	Shelves	Total Cap.	Ship Wt.	Cartons
1304-95	34"	34-1/8"	4	2,000 lbs.	133 lbs.	6

FOB CT



Model 1305-95

5 Shelf 34" Rotabin® (2500 lbs. overall capacity)

- Sturdy all steel construction
- Shelf capacity; 500 lbs. (evenly distributed)
- (5) fixed dividers per shelf form (25) 21"W x 15"D x 7"H permanent compartments
- Optional dividers can be inserted on 1" centers
- Optional plastic pans are available for transporting parts; 3 pans fit into each permanent compartment
- 2-3/8" high bin fronts provide space for pressure sensitive labels
- Unit fits in otherwise unusable spaces including corners and at the ends of aisles
- Revolving shelves make accessing parts easy; each shelf rotates independently on heavy duty ball bearings
- Assembles easily using hardware provided
- Durable gray powder coat finish

Model	Diameter (In.)	Height	Shelves	Total Cap.	Ship Wt.	Cartons
1305-95	34"	42"	5	2,500 lbs.	159 lbs.	7

FOB CT



Model 1306-95

6 Shelf 34" Rotabin® (3000 lbs. overall capacity)

- Sturdy all steel construction
- Shelf capacity; 500 lbs. (evenly distributed)
- (5) fixed dividers per shelf form (30) 21"W x 15"D x 7"H permanent compartments
- Optional dividers can be inserted on 1" centers
- Optional plastic pans are available for transporting parts; 3 pans fit into each permanent compartment
- 2-3/8" high bin fronts provide space for pressure sensitive labels
- Unit fits in otherwise unusable spaces including corners and at the ends of aisles
- Revolving shelves make accessing parts easy; each shelf rotates independently on heavy duty ball bearings
- Assembles easily using hardware provided
- Durable gray powder coat finish

Model	Diameter (In.)	Height	Shelves	Total Cap.	Ship Wt.	Cartons
1306-95	34"	49-3/4"	6	3,000 lbs.	184 lbs.	8

FOB CT

ROTABINS®

34" REVOLVING SHELVES

7 Shelf 34" Rotabin® (3500 lbs. overall capacity)

- Sturdy all steel construction
- Shelf capacity; 500 lbs. (evenly distributed)
- (5) fixed dividers per shelf form (35) 21"W x 15"D x 7"H permanent compartments
- Optional dividers can be inserted on 1" centers
- Optional plastic pans are available for transporting parts; 3 pans fit into each permanent compartment
- 2-3/8" high bin fronts provide space for pressure sensitive labels
- Unit fits in otherwise unusable spaces including corners and at the ends of aisles
- Revolving shelves make accessing parts easy; each shelf rotates independently on heavy duty ball bearings
- Assembles easily using hardware provided
- Durable gray powder coat finish

Model	Diameter (In.)	Height	Shelves	Total Cap.	Ship Wt.	Cartons
1307-95	34"	57-1/2"	7	3,500 lbs.	210 lbs.	9

FOB CT



Model 1307-95

8 Shelf 34" Rotabin® (4000 lbs. overall capacity)

- Sturdy all steel construction
- Shelf capacity; 500 lbs. (evenly distributed)
- (5) fixed dividers per shelf form (40) 21"W x 15"D x 7"H permanent compartments
- Optional dividers can be inserted on 1" centers
- Optional plastic pans are available for transporting parts; 3 pans fit into each permanent compartment
- 2-3/8" high bin fronts provide space for pressure sensitive labels
- Unit fits in otherwise unusable spaces including corners and at the ends of aisles
- Revolving shelves make accessing parts easy; each shelf rotates independently on heavy duty ball bearings
- Assembles easily using hardware provided
- Durable gray powder coat finish

Model	Diameter (In.)	Height	Shelves	Total Cap.	Ship Wt.	Cartons
1308-95	34"	65-1/2"	8	4,000 lbs.	235 lbs.	10

FOB CT



Model 1308-95

4 Shelf 34" Rotabin® with Bulk Shelves (2000 lbs. overall capacity)

- Sturdy all steel construction
- Shelf capacity; 500 lbs. (evenly distributed)
- (4) fixed dividers per shelf form (16) 26-1/2"W x 15"D x 7"H permanent compartments
- Optional dividers can be inserted on 1" centers
- 7" high bin fronts provide space for pressure sensitive labels and create more bin capacity
- Higher bin fronts allow for storage of bulkier items that may not fit into traditional Rotabins®
- Unit fits in otherwise unusable spaces including corners and at the ends of aisles
- Revolving shelves make accessing parts easy; each shelf rotates independently on heavy duty ball bearings
- Assembles easily using hardware provided
- Durable gray powder coat finish

Model	Diameter (In.)	Height	Shelves	Total Cap.	Ship Wt.	Cartons
1323-95	34"	65-1/2"	4	2,000 lbs.	171 lbs.	6

FOB CT



Model 1323-95

ACCESSORIES

FOR 34" REVOLVING SHELF ROTABINS®

Dividers for 34" Rotabins® with 2-3/8"H Bin Fronts

- Sturdy all steel construction
- Bolt easily into place on 1" centers using hardware provided
- Sold in packages of 20
- Durable gray powder coat finish



Model 1341-95

Model	Description	Dim L x H (In.)	Ship Wt.	Carton Pk.
1341-95	Additional Steel Divider	15 x 6-9/16	20 lbs.	20

FOB CT



Ships UPS

Steel Divider for 34" Bulk Shelf Rotabins®

- Sturdy all steel construction
- Bolt easily into place on 1" centers using hardware provided
- 7"H at front to keep parts in place
- Sold individually
- Durable gray powder coat finish



Model 1342-95

Model	Description	Dim L x H (In.)	Ship Wt.	Carton Pk.
1342-95	Bulk steel shelf dividers for 1323-95	13-7/8 x 7	2 lbs.	1

FOB CT



Ships UPS

Rotabin® Pans for 34" Rotabins®

- Durable molded plastic design
- Makes it easy to transport parts and store different items in the same shelf compartment
- Up to 3 pans fit in each fixed shelf compartment
- Sold in packages of 15
- Color: Gray

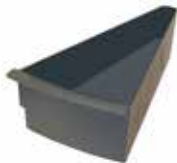

15007-95

Model	Description	Ship Wt.	Carton Pk.
15007-95	Grey Rotabin® Pan	15 lbs.	15

FOB CT



Ships UPS

For additional information visit our website:
www.durhammfg.com
or
Contact us at: info@durhammfg.com

ROTABINS®

44" REVOLVING SHELVES

4 Shelf 44" Rotabin® (5 compartments per shelf)

- Sturdy all steel construction with 2500 lbs overall capacity
- Shelf capacity is 625 lbs. (evenly distributed)
- Shelves are manufactured from one piece of steel with dividers welded into place
- 5 permanent compartments per shelf; 20 total compartments
- Fits in otherwise unusable spaces including corners and at the ends of aisles
- Revolving shelves with rounded bottoms make accessing parts easy
- Each shelf rotates independently on heavy duty ball bearings
- Assembles easily using hardware provided
- Durable gray powder coat finish

Model	Diameter (In.)	Height	Shelves	Total Cap.	Ship Wt.	Cartons
1504-95	44"	46-1/2"	4	2,500 lbs.	172 lbs.	6



Model 1504-95

FOB CT

5 Shelf 44" Rotabin® (5 compartments per shelf)

- Sturdy all steel construction with 3125 lbs overall capacity
- Shelf capacity is 625 lbs. (evenly distributed)
- Shelves are manufactured from one piece of steel with dividers welded into place
- 5 permanent compartments per shelf; 25 total compartments
- Fits in otherwise unusable spaces including corners and at the ends of aisles
- Revolving shelves with rounded bottoms make accessing parts easy
- Each shelf rotates independently on heavy duty ball bearings
- Assembles easily using hardware provided
- Durable gray powder coat finish

Model	Diameter (In.)	Height	Shelves	Total Cap.	Ship Wt.	Cartons
1505-95	44"	57-1/2"	5	3,125 lbs.	206 lbs.	7



Model 1505-95

FOB CT

5 Shelf 44" Rotabin® (10 compartments per shelf)

- Sturdy all steel construction with 2500 lbs overall capacity
- Shelf capacity is 500 lbs. (evenly distributed)
- Shelves are manufactured from one piece of steel with dividers welded into place
- 10 permanent compartments per shelf; 50 total compartments
- Fits in otherwise unusable spaces including corners and at the ends of aisles
- Revolving shelves with rounded bottoms make accessing parts easy
- Each shelf rotates independently on heavy duty ball bearings
- Assembles easily using hardware provided
- Durable gray powder coat finish

Model	Diameter (In.)	Height	Shelves	Total Cap.	Ship Wt.	Cartons
1535-95	44"	57-1/2"	5	2,500 lbs.	246 lbs.	7



Model 1535-95

FOB CT

ROTABINS®

44" & 58" REVOLVING SHELVES



Model 1506-95

FOB CT

6 Shelf 44" Rotabin® (5 compartments per shelf)

- Sturdy all steel construction with 3750 lbs overall capacity
- Shelf capacity is 625 lbs. (evenly distributed)
- Shelves are manufactured from one piece of steel with dividers welded into place
- 5 permanent compartments per shelf; 30 total compartments
- Fits in otherwise unusable spaces including corners and at the ends of aisles
- Revolving shelves with rounded bottoms make accessing parts easy
- Each shelf rotates independently on Heavy duty ball bearings
- Assembles easily using hardware provided
- Durable gray powder coat finish

Model	Diameter (In.)	Height	Shelves	Total Cap.	Ship Wt.	Cartons
1506-95	44"	69-1/2"	6	3,750 lbs.	241 lbs.	7



Model 1536-95

FOB CT

6 Shelf 44" Rotabin® (10 compartments per shelf)

- Sturdy all steel construction with 3000 lbs overall capacity
- Shelf capacity is 500 lbs. (evenly distributed)
- Shelves are manufactured from one piece of steel with dividers welded into place
- 10 permanent compartments per shelf; 60 total compartments
- Fits in otherwise unusable spaces including corners and at the ends of aisles
- Revolving shelves with rounded bottoms make accessing parts easy
- Each shelf rotates independently on Heavy duty ball bearings
- Assembles easily using hardware provided
- Durable gray powder coat finish

Model	Diameter (In.)	Height	Shelves	Total Cap.	Ship Wt.	Cartons
1536-95	44"	69-1/2"	6	3,000 lbs.	316 lbs.	8



Model 1605-95

FOB CT

5 Shelf 58" Rotabin® (10 compartments per shelf)

- Sturdy all steel construction with 10,000 lbs overall capacity
- Shelf capacity is 2,000 lbs. (evenly distributed)
- Shelves are manufactured from one piece of steel with dividers welded into place
- 10 permanent compartments per shelf; 50 total compartments
- Fits in otherwise unusable spaces including corners and at the ends of aisles
- Revolving shelves with rounded bottoms make accessing parts easy
- Each shelf rotates independently on Heavy duty ball bearings
- Assembles easily using hardware provided
- Durable gray powder coat finish

Model	Diameter (In.)	Height	Shelves	Total Cap.	Ship Wt.	Cartons
1605-95	58"	66-5/16"	5	10,000 lbs.	385 lbs.	6

ROTABINS®

MULTI-SIZED MERCHANDISING ROTABIN®

Multi-Sized Merchandising Rotabin®

- Sturdy all steel construction
- Total capacity of 2,650 lbs. (evenly distributed)
- Each shelf rotates independently on Heavy duty ball bearings
- Optional dividers are available for 28" & 34" shelves
- Total of 26 compartments
- Fits in otherwise unusable space, including corners and aisle ends
- Assembles easily using hardware provided
- Bin fronts on the 28" and 34" shelves have 1-5/8" H space for labeling and pricing
- Durable gray powder coat finish



**Model
1700-95**

Model	Dia. (In.)	Height (In.)	Shelves / Capacity	Ship Wt.	Cartons
1700-95	44" Bottom 34" Center 28" Top	65-3/4"	1-28" (6 compartments) 500 lb. Cap 3-34" (5 compartments) 500 lb. Cap 1-44" (5 compartments) 650 lb. Cap	163 lbs.	7

FOB CT

Accessories for Multi-Sized Merchandising Rotabin®

Model	Description	Ship Wt.	Carton pk.
15007-95	Gray Rotabin® Pan for 34" shelf	15 lbs	15
1241-95	Steel Divider for 28" shelf	14 lbs.	20
1341-95	Steel Divider for 34" shelf	20 lbs.	20

FOB CT



Compartment Boxes & Racks

DURHAM MFG[®]
Est. 1922



Metal & Plastic Compartment Box and Racks			
Large Compartment Boxes	38 - 40	Small Compartment Boxes	44 - 46
Large Slide Racks	41 - 42	Small Slide Racks	47
Base for Large Slide Racks	43	Base for Small Slide Racks	47
Plastic Inserts	43, 48	Locking Hinge	44,48
Cover Labels	43, 48	Plastic Compartment Boxes	49 - 52
Label Pouches	44, 49	Racks for Plastic Boxes	52

Durham Compartment Boxes are designed to be the perfect organizers, merchandisers and storage systems for small parts

LARGE COMPARTMENT BOXES

18"W x 12"D x 3"H

24 Compartment Large Scoop Box

- Prime cold rolled steel outer shell
- Durable plastic insert with 24 compartments
- Compartments have scooped bottoms to make part removal easy
- Full piano hinge on cover provides rigidity
- Positive pull-down catch keeps cover tightly closed to prevent part migration
- Handle allows for easy transport
- Racks, pouches and cover labels are available as accessories
- Durable gray powder coat finish



Model 102-95

Model	Dim: WxDxH	compartments	Ship wt.	Carton Pack
102-95	18 x 12 x 3	24	32 lbs	4

FOB CT  Ships UPS

32 Compartment Large Scoop Box

- Prime cold rolled steel outer shell
- Durable plastic insert with 32 compartments
- Compartments have scooped bottoms to make part removal easy
- Full piano hinge on cover provides rigidity
- Positive pull-down catch keeps cover tightly closed to prevent part migration
- Handle allows for easy transport
- Racks, pouches and cover labels are available as accessories
- Durable gray powder coat finish



Model 107-95

Model	Dim: WxDxH	Compartments	Ship wt.	Carton Pack
107-95	18 x 12 x 3	32	32 lbs	4

FOB CT  Ships UPS

21 Compartment Large Scoop Box

- Prime cold rolled steel outer shell
- Durable plastic insert with 21 compartments
- Compartments have scooped bottoms to make part removal easy
- Full piano hinge on cover provides rigidity
- Positive pull-down catch keeps cover tightly closed to prevent part migration
- Handle allows for easy transport
- Racks, pouches and cover labels are available as accessories
- Durable gray powder coat finish



Model 109-95

Model	Dim: WxDxH	Compartments	Ship wt.	Carton Pack
109-95	18 x 12 x 3	21	32 lbs	4

FOB CT  Ships UPS

20 Compartment Large Scoop Box

- Prime cold rolled steel outer shell
- Durable plastic insert with 20 compartments
- Compartments have scooped bottoms to make part removal easy
- Full piano hinge on cover provides rigidity
- Positive pull-down catch keeps cover tightly closed to prevent part migration
- Handle allows for easy transport
- Racks, pouches and cover labels are available as accessories
- Durable gray powder coat finish



Model 111-95

Model	Dim: WxDxH	Compartments	Ship wt.	Carton Pack
111-95	18 x 12 x 3	20	32 lbs	4

FOB CT  Ships UPS

LARGE COMPARTMENT BOXES

18"W x 12"D x 3"H



Model 113-95

16 Compartment Large Scoop Box

- Prime cold rolled steel outer shell
- Durable plastic insert with 16 compartments
- Compartments have scooped bottoms to make part removal easy
- Full piano hinge on cover provides rigidity
- Positive pull-down catch keeps cover tightly closed to prevent part migration
- Handle allows for easy transport
- Racks, pouches and cover labels are available as accessories
- Durable gray powder coat finish

Model	Dim: WxDxH	compartments	Ship wt.	Carton Pack
113-95	18 x 12 x 3	16	32 lbs	4

FOB CT



Ships UPS



Model 115-95

12 Compartment Large Scoop Box

- Prime cold rolled steel outer shell
- Durable plastic insert with 12 compartments
- Compartments have scooped bottoms to make part removal easy
- Full piano hinge on cover provides rigidity
- Positive pull-down catch keeps cover tightly closed to prevent part migration
- Handle allows for easy transport
- Racks, pouches and cover labels are available as accessories
- Durable gray powder coat finish

Model	Dim: WxDxH	compartments	Ship wt.	Carton Pack
115-95	18 x 12 x 3	12	32 lbs	4

FOB CT



Ships UPS



Model 117-95

6 Compartment Large Vertical Box

- Prime cold rolled steel outer shell
- Durable plastic insert with 6 vertical compartments
- Full piano hinge on cover provides rigidity
- Positive pull-down catch keeps cover tightly closed to prevent part migration
- Specially designed handle allows for easy transport
- Racks, pouches and cover labels are available as accessories
- Durable gray powder coat finish

Model	Dim: WxDxH	compartments	Ship wt.	Carton Pack
117-95	18 x 12 x 3	6 vertical	32 lbs	4

FOB CT



Ships UPS



Model 125-95

6 Compartment Large Horizontal Box

- Prime cold rolled steel outer shell
- Durable plastic insert with 6 horizontal compartments
- Full piano hinge on cover provides rigidity
- Positive pull-down catch keeps cover tightly closed to prevent part migration
- Specially designed handle allows for easy transport
- Racks, pouches and cover labels are available as accessories
- Durable gray powder coat finish

Model	Dim: WxDxH	compartments	Ship wt.	Carton Pack
125-95	18 x 12 x 3	6 horizontal	32 lbs	4

FOB CT



Ships UPS

LARGE COMPARTMENT BOXES

18"W x 12"D x 3"H

Adjustable Compartment Large Horizontal Box

- Prime cold rolled steel outer shell
- Durable plastic insert with 6 fixed horizontal compartments and 12 movable dividers adjustable on 1" centers
- 12 adjustable dividers are provided with each box
- Full piano hinge on cover provides rigidity
- Positive pull-down catch keeps cover tightly closed to prevent part migration
- Handle allows for easy transport
- Racks, pouches and cover labels are available as accessories
- Durable gray powder coat finish



Model 099-95

Model	Dim: WxDxH	compartments	Ship wt.	Carton Pack
099-95	18 x 12 x 3	Variable/Adjustable	32 lbs	4
097-95	Dividers for 099-95 (straight)		1 lb	Bag of 12

FOB CT

Ships UPS



Adjustable Compartment Large Vertical Box

- Prime cold rolled steel outer shell
- Durable plastic with 4 fixed vertical compartments and 9 movable dividers adjustable on 1" centers
- Full piano hinge on cover provides rigidity
- Positive pull-down catch keeps cover tightly closed to prevent part migration
- Handle allows for easy transport
- Racks, pouches and cover labels are available as accessories
- Durable gray powder coat finish



Model 119-95

Model	Dim: WxDxH	compartments	Ship wt.	Carton Pack
119-95	18 x 12 x 3	Variable/Adjustable	32 lbs	4
120-95	Scooped dividers for 119-95		1 lb.	Bag of 9

FOB CT



Ships UPS

Adjustable Compartment Large Expando Box

- Prime cold rolled steel outer shell
- Durable plastic insert
- 3 adjustable horizontal and 3 adjustable vertical dividers
- Full piano hinge on cover provides rigidity
- Positive pull-down catch keeps cover tightly closed to prevent part migration
- Handle allows for easy transport
- Racks, pouches and cover labels are available as accessories
- Durable gray powder coat finish



Model 131-95

Model	Dim: WxDxH	compartments	Ship wt.	Carton Pack
131-95	18 x 12 x 3	Variable/Adjustable	32 lbs	4
132-95-EXL-H/DV	Dividers for 131-95 (horizontal)		1 lb.	1
133-95-EXL-V/DV	Dividers for 131-95 (vertical)		1 lb.	1

FOB CT



Ships UPS

Large Empty Metal Shell

- Prime cold rolled steel
- Full piano hinge on cover provides rigidity
- Positive pull-down catch keeps cover closed
- Handle allows easy transport
- Can be used with plastic inserts for large compartment boxes on Page 42
- Racks are also available as accessories
- Durable gray powder coat finish



Model 123-95

Model	Dim: WxDxH	Compartments	Ship wt.	Carton Pack
123-95	18 x 12 x 3	Large Empty Metal Shell	32 lbs	4

FOB CT



Ships UPS

LARGE SLIDE RACKS & BASES

FOR USE WITH LARGE COMPARTMENT BOXES



Model 303-95

Easy Glide Slide Rack (Holds 2 or 4 Large Compartment Boxes)

- Sturdy construction using prime cold-rolled steel
- Each cradle holds up to 40 lbs
- Easy glide slides allow boxes to move in and out smoothly
- Center braces on cradles provide extra rigidity
- Reinforced rack keeps boxes level
- Boxes can be easily removed for transport to work areas
- Base and locking hinge are available as accessories
- Durable gray powder coat finish

Model	Dim: WxDxH	Compartments	Ship wt.	Carton Pack
302-95	20 x 15-3/4 x 8-1/8	2	19 lbs.	1
303-95	20 x 15-3/4 x 15	4	29 lbs.	1
BASE				
304-95	20-5/8 x 16-1/4 x 15-5/8	-	15	1
304-95-5.75/LEG	20-5/8 x 16-1/4 x 5-3/4	-	11	1



Model 302-95

FOB CT  Ships UPS

LARGE BEARING SLIDE RACKS & BASES

FOR USE WITH LARGE COMPARTMENT BOXES



Model 321B-95

Heavy Duty Bearing Slide Rack with or without Doors

(Holds 6 Large Compartment Boxes)

- Sturdy construction using prime cold-rolled steel
- Each cradle holds up to 75 lbs.
- Solid cradle extends beyond the opening of the unit when in the open position reducing the chance of drawer covers closing when not intended
- Slides can be replaced
- Positive closure feature keeps trays from sliding out unintentionally
- Unit with door has keyed cylinder lock and comes with 2 keys.
- Punched holes for easy installation of locking hinge (locking hinge not included)
- Modular with standard base and slide rack
- Base is available as accessory
- Durable gray powder coat finish

Model	Overall Dim: WxDxH (In.)	Product Type	Compartments	Ship Wt.	Carton Pk.
321B-95	20-5/16 x 15-15/16 x 21-7/8	Rack	6	46 lbs.	1
321B-95-DR	20-5/16 x 15-15/16 x 21-7/8	Rack with Door	6	50 lbs.	1
BASE					
304-95	20-5/8 x 16-1/4 x 15-5/8	-	-	15 lbs.	1
304-95-5.75/LEG	20-5/8 x 16-1/4 x 5-3/4	-	-	11 lbs.	1



Model 321B-95-DR

FOB CT  Ships UPS

LARGE BEARING SLIDE RACKS & BASES

FOR USE WITH LARGE COMPARTMENT BOXES

Heavy Duty Bearing Slide Rack (Holds 4 Large Compartment Boxes)

- Sturdy construction using prime cold-rolled steel
- Each cradle holds up to 75 lbs.
- Solid cradle extends beyond the opening of the unit when in the open position reducing the chance of drawer covers closing when not intended
- Slides can be replaced
- Positive closure feature keeps trays from sliding out unintentionally
- Punched holes for easy installation of locking hinge (locking hinge not included)
- Modular with standard base and slide rack
- Base is available as accessory
- Durable gray powder coat finish



Model 303B-15.75-95

Model	Overall Dim: WxDxH (In.)	Compartments	Ship Wt.	Carton Pk.
303B-15.75-95	20 x 15-3/4 x 15	4	37 lbs.	1
BASE				
304-95	20-5/8 x 16-1/4 x 15-5/8	-	15	1
304-95-5.75/LEG	20-5/8 x 16-1/4 x 5-3/4	-	11	1

FOB CT  Ships UPS

Heavy Duty Bearing Slide Rack 16.75" Deep

(Holds 4 Large Compartment Boxes)

- Sturdy construction using prime cold-rolled steel
- Solid cradle extends beyond the opening of the unit when in the open position reducing the chance of drawer covers closing when not intended
- Positive closure feature keeps trays from sliding out unintentionally
- Each cradle holds up to 75 lbs.
- Punched holes for easy installation of locking hinge (locking hinge not included)
- Slides can be replaced
- Base is available as accessory
- Durable gray powder coat finish



Model 303B-16.75-95

Model	Overall Dim: WxDxH (In.)	Compartments	Ship Wt.	Carton Pk.
303B-16.75-95	20 x 16-3/4 x 15	4	40 lbs.	1
BASE				
304B-16.75-95	20-5/8 x 16-3/4 x 5-3/4	-	11 lbs.	1

FOB CT  Ships UPS

Heavy Duty Bearing Slide Rack (Holds Large Compartment Boxes)

- Sturdy construction using prime cold-rolled steel
- Solid cradle extends beyond the opening of the unit when in the open position
- Positive closure feature keeps trays from sliding out unintentionally
- Each cradle holds up to 75 lbs.
- Punched holes for easy installation of locking hinge on models 309B and 310B (locking hinge not included)
- Slides can be replaced
- Modular with standard base and slide rack
- Base is available as accessory
- Durable gray powder coat finish



Model 305B-95

Model	Overall Dim: WxDxH (In.)	Compartments	Ship Wt.	Carton Pk.
309B-95	20-3/8 x 12-5/8 x 8-1/8	2	19 lbs.	1
310B-95	20 x 12-1/2 x 15	4	29 lbs.	1
305B-95	20-1/2 x 12-1/2 x 21	5	40 lbs.	1
BASE				
311-95	20-5/8 x 12-5/8 x 15-5/8	For Models 309B-95, 310B-95	14 lbs.	1
311B/305B-95	20-5/8 x 12-5/8 x 15-5/8	For Model 305B-95	14 lbs.	1

FOB CT  Ships UPS

ACCESSORIES

FOR LARGE COMPARTMENT BOXES



Model 304-95

Bases for Large Slide Racks

- Sturdy all steel construction
- Available for both the Easy Glide Racks and the Space Saver Rack
- Legs attach easily using fasteners provided
- Durable gray powder coat finish

Model	Dim: WxDxH	Fits Models	Ship wt.	Carton Pack
304-95	20-5/8 x 16-1/4 x 15-5/8	302, 303, 303B	15 lbs.	1
304-95-5.75/LEG	20-5/8 x 16-1/4 x 5-3/4	302, 303, 303B	11 lbs.	1
311-95	20-5/8 x 12-5/8 x 15-5/8	309B, 310B	14 lbs.	1
311B/305B-95	20-5/8 x 12-5/8 x 15-5/8	305B-95	14 lbs.	1

FOB CT  Ships UPS

Cover Labels for Large Compartment Boxes



Model 224-D844

- Specifically designed label for each compartment configuration
- Clear protective plastic pouch available as accessory (see page 44)
- Size is 11"H x 17"W
- Printed black on a white background

Model	Description	Ship Wt.	Carton Pk.
224-D841	Cover Label for model 119-95	1 lb.	1
224-D847	Cover Label for model 115-95	1 lb.	1
224-D850	Cover Label for model 113-95	1 lb.	1
224-D842	Cover Label for model 111-95	1 lb.	1
224-D844	Cover Label for model 109-95	1 lb.	1
224-D851	Cover Label for model 102-95	1 lb.	1
224-D845	Cover Label for model 107-95	1 lb.	1
224-D865	Cover Label for model 125-95, 099-95	1 lb.	1
224-D863	Cover Label for model 117-95	1 lb.	1

FOB CT  Ships UPS

Plastic Inserts Only for Large Compartment Boxes



Model 124-95-12

- Molded from durable plastic
- Can be used independently or as replacements for other Large Compartment Box inserts
- Fits into model 123-95 Large Empty Metal Shell
- Dividers are sold separately
- Color; gray

Model	Description	Ship Wt.	Carton Pk.
124-95-06/HOR	6 Horizontal Compartment Insert	3 lb.	1
124-95-06/VERT	6 Vertical Compartment Insert	3 lb.	1
124-95-12	12 Compartment Insert	3 lb.	1
124-95-16	16 Compartment Insert	3 lb.	1
124-95-20	20 Compartment Insert	3 lb.	1
124-95-21	21 Compartment Insert	3 lb.	1
124-95-24	24 Compartment Insert	3 lb.	1
124-95-32	32 Compartment Insert	3 lb.	1
124-95-ADL	Variable Compartment Insert	3 lb.	1
124-95-ADLH	Variable Compartment Insert	3 lb.	1
124-95-EXL	Variable Compartment Insert	3 lb.	1

FOB CT  Ships UPS

ACCESSORIES

FOR LARGE COMPARTMENT BOXES & SLIDE RACKS

Clear Plastic Label Pouch for Large Compartment Boxes

- Clear Plastic Pouch for inserting labels
- Peel and stick backing allows pouch to adhere to covers easily
- Keeps labels, plan-o-grams, inventory sheets, and instruction sheets clean
- Items being inserted can be easily changed



Model D853
(Shown with optional cover label installed)

Model	Descriptions	Ship wt.	Carton Pack
D853	Label Pouch for Large Compartment Box	1 lb.	1

FOB CT  Ships UPS

Locking Hinge For Large Racks. (2 or 4 Drawers)

- All Steel for durability
- Holds boxes securely in place during transport
- Attractive chrome plated finish
- Swivel padlock attachment allows units to be locked for security (padlock not included)
- Easy to install using pop rivets or sheet metal screws (fasteners not included)

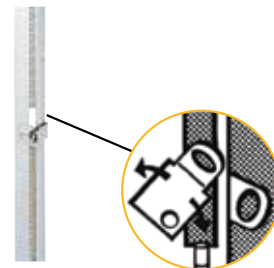

Model 312

Model	Fits Models	Dim LxW	Ship wt.	Carton Pack
312	303, 303B, 310	13-1/2" x 1-1/4"	1 lb.	1
H302	302, 302B, 309B		1 lb.	1

FOB CT  Ships UPS

SMALL COMPARTMENT BOXES

13 3/8"W x 9 1/4"D x 2"H

24 Compartment Small Scoop Box

- Prime cold rolled steel outer shell
- Durable plastic insert with 24 compartments
- Compartments have scooped bottoms to make part removal easy
- Full piano hinge on cover provides rigidity
- Positive pull-down catch keeps cover tightly closed to prevent part migration
- Handle allows for easy transport
- Racks, pouches and cover labels are available as accessories
- Durable gray powder coat finish



Model 202-95

Model	Dim WxDxH	Compartments	Ship Wt	Carton Pack
202-95	13-3/8 x 9-1/4 x 2	24	24 lbs.	6

FOB CT  Ships UPS

21 Compartment Small Scoop Box

- Prime cold rolled steel outer shell
- Durable plastic insert with 21 compartments
- Compartments have scooped bottoms to make part removal easy
- Full piano hinge on cover provides rigidity
- Positive pull-down catch keeps cover tightly closed to prevent part migration
- Handle allows for easy transport
- Racks, pouches and cover labels are available as accessories
- Durable gray powder coat finish



Model 204-95

Model	Dim WxDxH	Compartments	Ship Wt	Carton Pack
204-95	13-3/8 x 9-1/4 x 2	21	24 lbs.	6

FOB CT  Ships UPS

SMALL COMPARTMENT BOXES

13 3/8"W x 9 1/4"D x 2"H



Model 206-95

20 Compartment Small Scoop Box

- Prime cold rolled steel outer shell
- Durable plastic insert with 20 compartments
- Compartments have scooped bottoms to make part removal easy
- Full piano hinge on cover provides rigidity
- Positive pull-down catch keeps cover tightly closed to prevent part migration
- Handle allows for easy transport
- Racks, pouches and cover labels are available as accessories
- Durable gray powder coat finish

Model	Dim WxDxH	Compartments	Ship Wt	Carton Pack
206-95	13-3/8 x 9-1/4 x 2	20	24 lbs.	6

FOB CT  Ships UPS



Model 227-95

17 Compartment Small Scoop Box

- Prime cold rolled steel outer shell
- Durable plastic insert with 17 compartments
- Compartments have scooped bottoms to make part removal easy
- Full piano hinge on cover provides rigidity
- Positive pull-down catch keeps cover tightly closed to prevent part migration
- Handle allows for easy transport
- Racks, pouches and cover labels are available as accessories
- Durable gray powder coat finish

Model	Dim WxDxH	Compartments	Ship Wt	Carton Pack
227-95	13-3/8 x 9-1/4 x 2	17	24 lbs.	6

FOB CT  Ships UPS



Model 209-95

16 Compartment Small Scoop Box

- Prime cold rolled steel outer shell
- Durable plastic insert with 16 compartments
- Compartments have scooped bottoms to make part removal easy
- Full piano hinge on cover provides rigidity
- Positive pull-down catch keeps cover tightly closed to prevent part migration
- Handle allows for easy transport
- Racks, pouches and cover labels are available as accessories
- Durable gray powder coat finish

Model	Dim WxDxH	Compartments	Ship Wt	Carton Pack
209-95	13-3/8 x 9-1/4 x 2	16	24 lbs.	6

FOB CT  Ships UPS



Model 211-95

12 Compartment Small Scoop Box

- Prime cold rolled steel outer shell
- Durable plastic insert with 12 compartments
- Compartments have scooped bottoms to make part removal easy
- Full piano hinge on cover provides rigidity
- Positive pull-down catch keeps cover tightly closed to prevent part migration
- Handle allows for easy transport
- Racks, pouches and cover labels are available as accessories
- Durable gray powder coat finish

Model	Dim WxDxH	Compartments	Ship Wt	Carton Pack
211-95	13-3/8 x 9-1/4 x 2	12	24 lbs.	6

FOB CT  Ships UPS

SMALL COMPARTMENT BOXES

13 3/8"W x 9 1/4"D x 2"H

8 Compartment Small Scoop Box

- Prime cold rolled steel outer shell
- Durable plastic insert with 8 compartments
- Compartments have scooped bottoms to make part removal easy
- Full piano hinge on cover provides rigidity
- Positive pull-down catch keeps cover tightly closed to prevent part migration
- Handle allows for easy transport
- Racks, pouches and cover labels are available as accessories
- Durable gray powder coat finish

Model	Dim WxDxH	Compartments	Ship Wt	Carton Pack
213-95	13-3/8 x 9-1/4 x 2	8	24 lbs.	6

FOB CT  Ships UPS



Model 213-95

Adjustable Compartment Small Scoop Box (Vertical)

- Prime cold rolled steel outer shell
- Durable plastic insert with 4 fixed vertical compartments and 9 movable dividers
- Full piano hinge on cover provides rigidity
- Positive pull-down catch keeps cover tightly closed to prevent part migration
- Specially designed handle allows for easy transport
- Optional racks, pouches, cover labels and extra dividers are available
- Durable gray powder coat finish

Model	Dim WxDxH	Compartments	Ship Wt	Carton Pack
215-95	13-3/8 x 9-1/4 x 2	Variable	24 lbs.	6
216-95	Scoop Dividers for 215-95		1 lb.	Bag of 9

FOB CT  Ships UPS



Model 215-95

Small Empty Metal Shell

- Prime cold rolled steel
- Full piano hinge on cover provides rigidity
- Positive pull-down catch keeps cover closed
- Handle allows easy transport
- Can be used with plastic inserts for small compartment boxes on Page 47
- Racks are also available as accessories
- Durable gray powder coat finish

Model	Dim WxDxH	Compartments	Ship Wt	Carton Pack
226-95	13-3/8 x 9-1/4 x 2	Small Empty Metal Shell	18 lbs.	6

FOB CT  Ships UPS



Model 226-95

SMALL SLIDE RACKS

FOR USE WITH SMALL COMPARTMENT BOXES

Easy Glide Slide Rack (Holds 2 Small Compartment Boxes)



Model 306-95

- Sturdy construction using prime cold-rolled steel
- Accommodates 2 Small Compartment Boxes
- Easy glide slides allow boxes to move in and out smoothly
- Center braces on cradles provide extra rigidity
- Reinforced rack keeps boxes level
- Boxes can be easily removed for transport to work areas
- Base is available as an accessory
- Durable gray powder coat finish

Model	Dim WxDxH	Compartments	Ship Wt	Carton Pack
306-95	15-1/4 x 11-3/4 x 6-1/4	2	12 lbs.	1

FOB CT  Ships UPS

Easy Glide Slide Rack (Holds 4 Small Compartment Boxes)



Model 307-95

- Sturdy construction using prime cold-rolled steel
- Accommodates 4 Small Compartment Boxes
- Easy glide slides allow boxes to move in and out smoothly
- Center braces on cradles provide extra rigidity
- Reinforced rack keeps boxes level
- Boxes can be easily removed for transport to work areas
- Base and locking hinge are available as accessories
- Durable gray powder coat finish

Model	Dim WxDxH	Compartments	Ship Wt	Carton Pack
307-95	15-1/4 x 11-3/4 x 11-1/4	4	21 lbs.	1

FOB CT  Ships UPS

Easy Glide Slide Rack (Holds 6 Small Compartment Boxes)



Model 308-95

- Sturdy construction using prime cold-rolled steel
- Accommodates 6 Small Compartment Boxes
- Easy glide slides allow boxes to move in and out smoothly
- Center braces on cradles provide extra rigidity
- Reinforced rack keeps boxes level
- Boxes can be easily removed for transport to work areas
- Base and locking hinge are available as accessories
- Durable gray powder coat finish

Model	Dim WxDxH	Compartments	Ship Wt	Carton Pack
308-95	15-1/4 x 11-3/4 x 16-3/8	6	28 lbs.	1

FOB CT  Ships UPS

Base for Small Slide Racks



Model 315-95

- Sturdy all steel construction
- Raises units 15 inches off the floor
- Legs attach easily using fasteners provided
- Durable gray powder coat finish

Model	Dim WxDxH	Fits Models	Ship Wt	Carton Pack
315-95	15-1/2 x 12-1/8 x 15-1/8	306, 307, 308	12 lbs.	1

FOB CT  Ships UPS

ACCESSORIES

FOR SMALL COMPARTMENT BOXES & RACKS

Locking Hinges (For Small Slide Racks)

- All steel for durability
- Sizes available to fit either the model 307 or 308
- Swivel padlock attachment allows units to be locked for security (padlock not included)
- Holds boxes securely in place during transport
- Easy to install using pop rivets or sheet metal screws (fasteners not included)
- Attractive chrome plated finish
- Locking hasp has 3/8" diameter

Model	Fits Models	Dim L x W	Ship Wt.	Carton Pk.
312	308	13-1/2" x 1-1/4"	1 lb.	1
313	307	10" x 1-7/16	1 lb.	1

FOB CT  Ships UPS

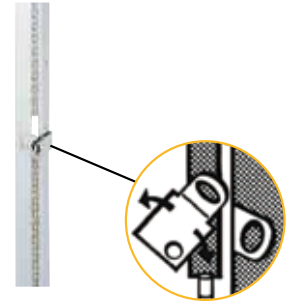

Model 312

Plastic Inserts for Small Compartment Boxes

- Can be used independently or as replacements for other Small Compartment Box inserts
- Fits into model 226-95 Small Empty Metal Shell
- Dividers are sold separately
- Color; gray

Model	Description	Ship Wt.	Carton Pk.
229-95-08	8 Compartment insert	2 lb.	1
229-95-12	12 Compartment insert	2 lb.	1
229-95-16	16 Compartment insert	2 lb.	1
229-95-17	17 Compartment insert	2 lb.	1
229-95-20	20 Compartment insert	2 lb.	1
229-95-21	21 Compartment insert	2 lb.	1
229-95-24	24 Compartment insert	2 lb.	1
229-95-ADS	Variable Compartment insert	2 lb.	1

FOB CT  Ships UPS



Model 229-95-24

Cover Labels for Small Compartment Boxes

- Specifically designed label for each compartment configuration
- Size is 8-1/2"H x 11"W
- No adhesive back. Clear protective pouch available as accessory. See page 49
- Printed black on a white background

Model	Description	Ship Wt.	Carton Pk.
224-D854	Cover Label for model 215-95	1 lb.	1
224-D843	Cover Label for model 213-95	1 lb.	1
224-D859	Cover Label for model 211-95	1 lb.	1
224-D861	Cover Label for model 209-95	1 lb.	1
224-D849	Cover Label for model 227-95	1 lb.	1
224-D856	Cover Label for model 206-95	1 lb.	1
224-D857	Cover Label for model 204-95	1 lb.	1
224-D862	Cover Label for model 202-95	1 lb.	1

FOB CT  Ships UPS



Model 224-D844

ACCESSORIES

FOR SMALL COMPARTMENT BOXES



Model D855

(Shown with optional cover label installed)

Clear Plastic Label Pouch for Small Compartment Boxes

- Clear Plastic Pouch for inserting labels
- Peal and stick backing allows pouch to adhere to covers easily
- Keeps labels, planograms, inventory sheets, and instruction sheets clean
- Items being inserted can be easily changed

Model	Description	Ship Wt.	Carton Pack
D855	Label Pouch for Small Compartment Box	1lb.	1

FOB CT  Ships UPS

SMALL PLASTIC COMPARTMENT BOXES

11"W x 6 3/4"D x 1 3/4"H



Model SP6-CLEAR

6 Compartment Small Plastic Box

- Molded from clear polypropylene resin which permits visibility of contents
- Heavy duty reinforced hinges
- Patented positive stops allow cover to be opened wide or remain in the upright open position making it easy to read content labels
- Two positive snap latches keep boxes securely closed and prevent parts from migrating between compartments
- Cover overlaps sides to keep out dust and dirt
- Optional rack is available with handle to carry up to 5 boxes

Model	Dim WxDxH	# of Comp.	Comp. Dim: WxDxH (in.)	Ship Wt.	CTN pk.
SP6-CLEAR	11 x 6-3/4 x 1-3/4	6	1-3/4 x 6-1/4 x 1-9/16	7 lbs.	10

FOB CT  Ships UPS



Model SP12-CLEAR

12 Compartment Small Plastic Box

- Molded from clear polypropylene resin which permits visibility of contents
- Heavy duty reinforced hinges
- Patented positive stops allow cover to be opened wide or remain in the upright open position making it easy to read content labels
- Two positive snap latches keep boxes securely closed and prevent parts from migrating between compartments
- Cover overlaps sides to keep out dust and dirt
- Optional rack is available with handle to carry up to 5 boxes

Model	Dim WxDxH	# of Comp.	Comp. Dim: WxDxH (in.)	Ship Wt.	CTN pk.
SP12-CLEAR	11 x 6-3/4 x 1-3/4	12	1-3/4 x 3-1/8 x 1-9/16	7 lbs.	10

FOB CT  Ships UPS

SMALL PLASTIC COMPARTMENT BOXES

11"W x 6 3/4"D x 1 3/4"H

12 Offset Compartment Small Plastic Box

- Molded from clear polypropylene resin which permits visibility of contents
- Heavy duty reinforced hinges
- Patented positive stops allow cover to be opened wide or remain in the upright open position making it easy to read content labels
- Two positive snap latches keep boxes securely closed and prevent parts from migrating between compartments
- Cover overlaps sides to keep out dust and dirt
- Optional rack is available with handle to carry up to 5 boxes



Model SPOS12-CLR

Model	Dim WxDxH	# of Comp.	Comp. Dim: WxDxH (in.)	Ship Wt.	CTN pk.
SPOS12-CLR	11 x 6-3/4 x 1-3/4	12	1-3/4 x 2, 4-1/8 x 1-9/16	7 lbs.	10

FOB CT  Ships UPS

13 Compartment Small Plastic Box

- Molded from clear polypropylene resin which permits visibility of contents
- Heavy duty reinforced hinges
- Patented positive stops allow cover to be opened wide or remain in the upright open position making it easy to read content labels
- Two positive snap latches keep boxes securely closed and prevent parts from migrating between compartments
- Cover overlaps sides to keep out dust and dirt
- Optional rack is available with handle to carry up to 5 boxes



Model SP13-CLEAR

Model	Dim WxDxH	# of Comp.	Comp. Dim: WxDxH (in.)	Ship Wt.	CTN pk.
SP13-CLEAR	11 x 6-3/4 x 1-3/4	13	1-3/4, 10-1/2 x 2-5/8, 1-3/8, 2 x 1-9/16	7 lbs.	10

FOB CT  Ships UPS

18 Compartment Small Plastic Box

- Molded from clear polypropylene resin which permits visibility of contents
- Heavy duty reinforced hinges
- Patented positive stops allow cover to be opened wide or remain in the upright open position making it easy to read content labels
- Two positive snap latches keep boxes securely closed and prevent parts from migrating between compartments
- Cover overlaps sides to keep out dust and dirt
- Optional rack is available with handle to carry up to 5 boxes



Model SP18-CLEAR

Model	Dim WxDxH	# of Comp.	Comp. Dim: WxDxH (in.)	Ship Wt.	CTN pk.
SP18-CLEAR	11 x 6-3/4 x 1-3/4	18	1-3/4 x 2 x 1-9/16 (Last Row) 1-3/4 x 2 x 4-1/4	7 lbs.	10

FOB CT  Ships UPS

Adjustable Compartment Small Plastic Box

- Molded from clear polypropylene resin which permits visibility of contents
- Two positive snap latches keep boxes securely closed and prevent parts from migrating between compartments
- Patented positive stops allow cover to be opened wide or remain in the upright open position making it easy to read content labels
- Heavy duty reinforced hinges
- Cover overlaps sides to keep out dust and dirt
- 2 fixed dividers and 15 adjustable dividers are included allowing the creation of up to 18 compartments
- Optional rack is available with handle to store and carry up to 5 boxes



Model SPADJ-CLEAR

Model	Dim WxDxH	# of Comp.	Comp. Dim: WxDxH (in.)	Ship Wt.	CTN pk.
SPADJ-CLEAR	11 x 6-3/4 x 1-3/4	Variable	1-3/4 x 2 x 1-9/16	7 lbs.	10

FOB CT  Ships UPS

LARGE PLASTIC COMPARTMENT BOXES

13 1/8"W x 9"D x 2 5/16"H



**Model
LP6-CLEAR**

6 Compartment Large Plastic Box

- Molded from clear polypropylene resin which permits visibility of contents
- Heavy duty reinforced hinges
- Patented positive stops allow cover to be opened wide or remain in the upright open position making it easy to read content labels
- Two positive snap latches keep boxes securely closed and prevent parts from migrating between compartments
- Cover overlaps sides to keep out dust and dirt
- Optional rack is available with handle to carry up to 5 boxes

Model	Dim WxDxH	# of Comp.	Comp. Dim: WxDxH (in.)	Ship Wt.	CTN pk.
LP6-CLEAR	13-1/8 x 9 x 2-5/16	6	2-1/6 x 8-1/2 x 2	7 lbs.	5

FOB CT  Ships UPS



**Model
LP12-CLEAR**

12 Compartment Large Plastic Box

- Molded from clear polypropylene resin which permits visibility of contents
- Heavy duty reinforced hinges
- Patented positive stops allow cover to be opened wide or remain in the upright open position making it easy to read content labels
- Two positive snap latches keep boxes securely closed and prevent parts from migrating between compartments
- Cover overlaps sides to keep out dust and dirt
- Optional rack is available with handle to carry up to 5 boxes

Model	Dim WxDxH	# of Comp.	Comp. Dim: WxDxH (in.)	Ship Wt.	CTN pk.
LP12-CLEAR	13-1/8 x 9 x 2-5/16	12	2-1/6 x 4 x 2	7 lbs.	5

FOB CT  Ships UPS



**Model
LP16-CLEAR**

16 Compartment Large Plastic Box

- Molded from clear polypropylene resin which permits visibility of contents
- Heavy duty reinforced hinges
- Patented positive stops allow cover to be opened wide or remain in the upright open position making it easy to read content labels
- Two positive snap latches keep boxes securely closed and prevent parts from migrating between compartments
- Cover overlaps sides to keep out dust and dirt
- Optional rack is available with handle to carry up to 5 boxes

Model	Dim WxDxH	# of Comp.	Comp. Dim: WxDxH (in.)	Ship Wt.	CTN pk.
LP16-CLEAR	13-1/8 x 9 x 2-5/16	16	3-1/8 x 9 x 2-5/16	7 lbs.	5

FOB CT  Ships UPS



**Model
LP18-CLEAR**

18 Compartment Large Plastic Box

- Molded from clear polypropylene resin which permits visibility of contents
- Heavy duty reinforced hinges
- Patented positive stops allow cover to be opened wide or remain in the upright open position making it easy to read content labels
- Two positive snap latches keep boxes securely closed and prevent parts from migrating between compartments
- Cover overlaps sides to keep out dust and dirt
- Optional rack is available with handle to carry up to 5 boxes

Model	Dim WxDxH	# of Comp.	Comp. Dim: WxDxH (in.)	Ship Wt.	CTN pk.
LP18-CLEAR	13-1/8 x 9 x 2-5/16	18	2-1/16 x 2-1/16, 4-1/4 x 2	7 lbs.	5

FOB CT  Ships UPS

LARGE PLASTIC COMPARTMENT BOXES

13 1/8"W x 9"D x 2 5/16"H

24 Compartment Large Plastic Box

- Molded from clear polypropylene resin which permits visibility of contents
- Heavy duty reinforced hinges
- Patented positive stops allow cover to be opened wide or remain in the upright open position making it easy to read content labels
- Two positive snap latches keep boxes securely closed and prevent parts from migrating between compartments
- Cover overlaps sides to keep out dust and dirt
- Optional rack is available with handle to carry up to 5 boxes



**Model
LP24-CLEAR**

Model	Dim WxDxH	# of Comp.	Comp. Dim: WxDxH (in.)	Ship Wt.	CTN pk.
LP24-CLEAR	13-1/8 x 9 x 2-5/16	24	2-1/6 x 2-1/16 x 2	7 lbs.	5

FOB CT  Ships UPS

Adjustable Compartment Large Plastic Box

- Molded from clear polypropylene resin which permits visibility of contents
- Two positive snap latches keep boxes securely closed and prevent parts from migrating between compartments
- Patented positive stops allow cover to be opened wide or remain in the upright open position making it easy to read content labels
- Heavy duty reinforced hinges
- Cover overlaps sides to keep out dust and dirt
- 3 fixed dividers and 20 adjustable dividers are included with each box allowing the creation of up to 24 compartments
- Optional rack is available with handle to store and carry up to 5 boxes



**Model
LPADJ-CLEAR**

Model	Dim WxDxH	# of Comp.	Comp. Dim: WxDxH (in.)	Ship Wt.	CTN pk.
LPADJ-CLEAR	13-1/8 x 9 x 2-5/16	variable	2-1/6 x 2-1/16 x 2	7 lbs.	5

FOB CT  Ships UPS

PLASTIC COMPARTMENT BOX RACKS

SMALL & LARGE

Racks for Plastic Compartment Boxes

- Constructed of prime cold rolled steel
- Model 290-95 holds 5 small boxes and Model 291-95 holds 5 large boxes
- Flexible offset handle prevents boxes from sliding out during transport
- Part # 313 (locking hinge) available as accessory
- Keyhole slots in back allow mounting on walls or panels
- Durable gray powder coat finish



**Models
290-95 & 291-95**

Model	Description	Dimensions	Ship Wt.	Carton
290-95	Rack for 5 small Boxes	11-1/4 x 6-3/4 x 10-3/4	5 lbs.	1
291-95	Rack for 5 Large Boxes	13-1/2 x 9-1/8 x 13-1/4	8 lbs.	1

FOB CT  Ships UPS

DURHAM MFG[®]

Est. 1922

Specialty Storage



Truck/Van Storage, Utility/Aerosol Cabinets and more			
Utility/ Aerosol	54,56	Hose Clamp Storage	58
Plastic Drawer Cabinets	54	Welding Rod Cabinet	59
Wall Mount Cabinets	55	Rod & Bar Rack	59
Tilt-Out Tray Cabinet	56	Truck & Van Storage	60 - 61
Wire, Hose & Tubing Storage	57 - 58	Hydraulic Hose System	62

Storage for trucks & vans, aerosol storage, spool racks, small parts dispensers

CABINETS

UTILITY/CLEAR DRAWER

8 1/2" Deep Utility Cabinet with Lock

- Manufactured using prime cold rolled steel
- All-welded construction prevents warping and twisting
- Full piano hinges prevent door sag
- 1 fixed shelf and center uprights divide cabinet into 4 equal sections
- Holes in top and bottom allow secure stacking
- Modular with 33-3/4"W x 9"D bins
- Pre-installed lock and 2 keys are included
- Durable gray powder coat finish



Model 343-95

Model	Description	Dim: WxDxH (In.)	Sections	Ship Wt.	Carton Pk
343-95	Utility Cabinet	33-3/4 x 8-1/2 x 22-1/4	4	33 lbs.	1

FOB TX  Ships UPS

12" Deep Utility Cabinet

- Manufactured using prime cold rolled steel
- All-welded construction prevents warping and twisting
- Full piano hinges prevent door sag
- 1 fixed shelf and center uprights divide cabinet into 4 equal sections
- Holes in top and bottom allow secure stacking
- Modular with 33-3/4"W x 12"D bins
- Lock attachment is built in (padlock not included)
- Durable gray powder coat finish



Model 338-95

Model	Description	Dim: WxDxH (In.)	Sections	Ship Wt.	Carton Pk
338-95	Utility Cabinet	33-3/4 x 12 x 23-7/8	4	41 lbs.	1

FOB TX  Ships UPS

20 Plastic Drawer Cabinet

- All welded steel cabinet
- Industrial strength clear polypropylene plastic drawers
- Drawers slide in and out smoothly
- Drawers have scooped bottoms to make part removal easy
- 2 dividers are included for each drawer
- Dividers lock into place to assure content separation
- Rear backstops keep drawers from being accidentally pulled out
- Durable gray powder coat finish



Model 016-95

Model	Dim: WxDxH (In.)	# of Bins	Bin Dim: WxDxH (In.)	Ship Wt.	Carton
016-95	16-3/4 x 6-3/8 x 11-3/8	20	2-13/16 x 5-15/32 x 1-7/8	11 lbs.	1

FOB CT  Ships UPS

64 Plastic Drawer Cabinet

- All welded steel cabinet
- Industrial strength clear polypropylene plastic drawers
- Drawers slide in and out smoothly
- Drawers have scooped bottoms to make part removal easy
- 2 dividers are included for each drawer
- Dividers lock into place to assure content separation
- Rear backstops keep drawers from being accidentally pulled out
- Durable gray powder coat finish



Model 317-95

Model	Dim: WxDxH (In.)	# of Bins	Bin Dim: WxDxH (In.)	Ship Wt.	Carton
317-95	25-7/8 x 6-3/8 x 21-3/8	64	2-13/16 x 5-15/32 x 1-7/8	32 lbs.	1

FOB CT  Ships UPS

SPECIALTY STORAGE

WALL MOUNTABLE CABINETS



Model
060-95-WSS

Wall Mountable Cabinet with Slotted Shelves

- Manufactured using prime cold rolled steel
- All-welded construction prevents warping and twisting
- Full piano hinges prevent doors from warping or sagging
- Units have Pre-installed lock and 2 keys are included
- Units have pockets on inside door to store MSDS sheets and or other forms
- Slotted shelf unit holds up to 88 standard aerosol cans
- Key hole slots in back of unit for wall mounting
- Durable gray powder coat finish

Model	Dim: WxDxH (In.)	Ship Wt.
060-95-WSS	33-3/4 x 11-7/8 x 23-7/8	40 lbs.

FOB CT  Ships UPS



Model
060-95-WFS

Wall Mountable Cabinet with Fixed Shelves

- Manufactured using prime cold rolled steel
- All-welded construction prevents warping and twisting
- Full piano hinges prevent doors from sagging
- Units have Pre-installed lock and 2 keys are included
- Units have pockets on inside door to store MSDS sheets and or other forms
- Key hole slots in back of unit for wall mounting
- Durable gray powder coat finish

Model	Dim: WxDxH (In.)	Ship Wt.
060-95-WFS	33-3/4 x 11-7/8 x 23-7/8	33 lbs.

FOB CT  Ships UPS



Model
061-95-ADJFS

Wall Mountable Cabinet with Adjustable Shelves

- Manufactured using prime cold rolled steel
- All-welded construction prevents warping and twisting
- Full piano hinges prevent doors from sagging
- Unit has padlockable hasp (padlock not included)
- Key hole slots in back of unit for wall mounting
- Durable gray powder coat finish

Model	Dim: WxDxH (In.)	Ship Wt.
061-95-ADJFS	26-5/8 x 11-7/8 x 30	38 lbs.

FOB CT  Ships UPS

SPECIALTY STORAGE

AEROSOL CABINETS AND CADDY

Utility Cabinets

- Manufactured using prime cold rolled steel
- All-welded construction prevents warping and twisting
- Full piano hinge prevents door sag
- 2 adjustable shelves are included
- Keyhole slots in back allow wall hanging
- Lock attachment is built in (padlock not included) Hasp has diameter of 1/4"
- Durable gray powder coat finish
- Model 056-95 Slotted holes in top and bottom allow modular use with Easy Glide Slide Racks (Models 302-95, 303-95, 303B-15.75-95) and Base (Model 304-95)



Model 055-95 & 056-95

Model	Description	Dim: WxDxH (In.)	Sections	Ship Wt.	Carton Pk
055-95	Utility Cabinet	13-3/4 x 12-3/4 x 30	adjustable	24 lbs.	1
056-95	Utility Cabinet	19-7/8 x 14-1/4 x 32-3/4	adjustable	35 lbs.	1

FOB CT  Ships UPS

Aerosol Can Caddy

- Sturdy one piece steel construction
- Holds up to 6 standard sized aerosol cans
- Pre-punched holes allow wall mounting or fastening to tool boxes
- Solid bottom allows use on shelves or counter tops
- Perfect for use in vans or trucks
- Durable gray powder coat finish



Model 385-95

Model	Description	Dim: WxDxH (In.)	Ship Wt.	Carton Pk
385-95	Aerosol Can Caddy	21-1/2 x 3-1/8 x 5-1/4	3 & 18 lbs.	1 & 12

FOB CT  Ships UPS

Aerosol Storage Cabinet

- All welded steel cabinet
- Pre-installed lock and 2 keys are included
- Two independently sliding shelves, slide in and out easily on 75 lb capacity bearing slides.
- Each sliding shelf holds up to 24 standard sized aerosol cans.
- Modular with Durham Large Slide Rack Cabinets (see page 45).
- Durable gray powder coat finish



Model 300-95

Model	Description	Dim: WxDxH (In.)	Ship Wt.	Carton Pk
300-95	Storage Cabinet	20-5/16 x 15-15/16 x 21-7/8	45 lbs.	1
304-95	Base	20-5/8 x 16-1/4 x 15-5/8	15	1
304-95-5.75/LEG	Base	20-5/8 x 16-1/4 x 5-3/4	11	1

FOB CT  Ships UPS

SPECIALTY STORAGE

TILT-OUT TRAY CABINET

Tilt-Out Tray Dispensing Cabinet

- Constructed using prime cold rolled steel
- (4) durable plastic tilt-out trays
- (28) adjustable dividers are included allowing the creation of from 4 to 32 compartments
- Back-up storage shelves are located behind hinged cover
- Ideal for the storage and organization of automotive bulbs, fuses, terminals, fasteners and more
- Cover provides ideal space for logos or signs
- Unit can be wall hung using keyholes punched in the back
- Durable gray powder coat finish



Model 590-95

Model	Dim: WxDxH (In.)	# of Bins	Ship Wt.	Carton
590-95	19 x 4 x 26-3/4	4-32	21 lbs.	1

FOB CT  Ships UPS

SPECIALTY STORAGE

WIRE & HOSE RACKS



**Model
580-95**

Wire, Hose & Tubing Dispenser

- Prime cold rolled steel construction
- Holds up to 6 reels of wire, hose or tubing
- 1" diameter grommets in front assure smooth, tangle free dispensing
- Sloped cover provides ideal space for signage
- Interior shelves keep enclosed reels organized
- Keyhole slots in back allow unit to be hung on walls or panels
- Ships fully assembled ready for use
- Durable gray powder coat finish

Model	Dim: WxDxH (In.)	Reel Capacity	Ship Wt.	Carton
580-95	19-9/16 x 7-1/2 x 13-3/32 (back) 11-5/16 (front)	6	15 lbs.	1

FOB CT  Ships UPS



**Model
384-95**

**Model
368-95**

Wire Spool Racks

- Prime cold rolled steel construction
- Includes polished steel rods (5/8" Dia.)
- Easy to store different sized spools on the same rod
- 368-95 Can accommodate up to 10" diameter spools
- Punched side panels allow quick spool changes
- 383-95 has handle for easy transport
- Ruled decal is supplied making it easy to cut wire or tubing to the proper length
- Keyhole slots are provided for wall mounting
- Easy to assemble using fasteners provided
- Durable gray powder coat finish

Model	Dim WxDxH	Rods	Ship Wt	Carton Pack
368-95	26-1/8 x 5-7/8 x 36-1/2	4	16 lbs.	1
384-95	26-1/8 x 5-7/8 x 21-1/2	2	12 lbs.	1
383-95	26-1/8 x 5-7/8 x 14	1	10 lbs.	1

FOB CT  Ships UPS

**Model
383-95**

MOBILE WIRE SPOOL RACK



Hook-On Bins®
not included

Hook-On Trays
not included

Mobile Wire Spool Rack

- Heavy duty, all welded 14 gauge steel
- 1,200 lbs. total capacity
- 1-1/2" lip on top work surface prevents parts from falling off during transport
- Louvered panels on 2 ends, accommodate Hook-On Bins® and metal Hook-On Trays (Bins and Trays sold separately)
- Heavy duty handle makes transport easy, adds 6" to overall width of cart
- (8) 23" removable rods accommodate wire spools
- 7-1/2" between rods, larger spools can be accommodated if some rods are removed
- Recessed rods allow protection of spools during transport
- 4 wire guides hang below the work surface for ease in cutting wire
- (4) 5" x 1-1/4" polyurethane bolt on casters; (2) rigid and (2) locking swivel
- Ships fully assembled
- Durable gray, textured powder coat finish

Model	Overall Dim: WxDxH (In.)	Description	Ship Wt.
MWSR8-LP-95	26 x 18 x 46	8-Rod Mobile Wire Spool Rack w/2 sides of louvered panels	122 lbs

FOB TX

For additional bin colors and dividers please see page 104

**Model
MWSR8-LP-95**

SPECIALTY STORAGE

WIRE TERMINAL & HOSE CLAMP

Wire and Terminal Storage Cabinet

- Features a 21 hole removable compartment box. 20 compartments for storing small parts and components and 1 compartment for storing tools
- 16 Rubberized wire grommets provided to keep wires free from tangling easily accessed
- Grommets accommodate up to 10 gauge wire
- Accommodates (24) 3-1/2" spools
- 6 rods for wire spools, perfect for maximizing your small wire storage
- Ships fully assembled, ready for use
- Modular with Durham Small Slide Rack Cabinets
- Compatible with base 315-95 (see page 46)
- Durable gray powder coat finish



**Model
297-95**

Model	Dim: WxDxH (In.)	Ship Wt.	Carton
297-95	15-3/16 x 11-7/8 x 16-7/16	23 lbs.	1

FOB CT  Ships UPS

5 Loop Hose Clamp Rack

- Constructed using heavy gauge wire
- Holds 5 sizes of clamp diameters;
 - #40 (2-1/16" to 3")
 - #48 (2-9/16" to 3 1/2")
 - #52 (2-13/16" to 3 3/4")
 - #56 (3-1/16" to 4")
 - #72 (4-1/16" to 5")
- Sign panel lists clamp diameters and hose I.D.s
- Space is provided on sign panel for label or company logo
- Clamps not included
- Can be set on counter tops or hung on walls and panels using built-in hanger loops
- Ships fully assembled
- Durable black powder coat finish with black & white sign panel

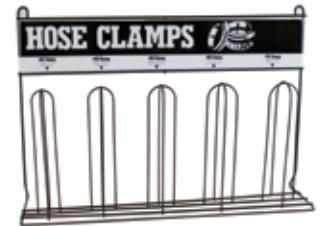

**Model
905-08-S702**

Model	Dim: WxDxH (In.)	Loops	Ship Wt.	Carton
905-08-S702	23-1/4 x 5-3/8 x 16-1/8	5	5 lbs.	1

FOB CT  Ships UPS

10 Loop Hose Clamp Rack

- Constructed using heavy gauge wire
- Holds 10 different clamp diameters;
 - Mini-clamp (7/32" to 5/8")
 - Mini-clamp (5/16" to 7/8")
 - #6 (3/8" to 7/8")
 - #10 (9/16" to 1-1/16")
 - #12 (9/16" to 1-1/4")
 - #16 (11/16" to 1-1/2")
 - #20 (3/4" to 1-3/4")
 - #28 (1-5/16" to 2-1/4")
 - #32 (1-9/16" to 2-1/2")
 - #36 (1-13/16" to 2-1/4")
- Sign panel lists clamp diameters and hose I.D.s
- Space is provided on sign panel for label or company logo
- Clamps not included
- Can be set on counter tops or hung on walls and panels using built-in hanger loops
- Ships fully assembled
- Durable black powder coat finish with black & white sign panel

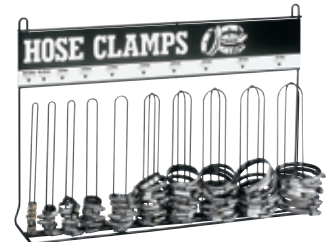

**Model
907-08-S129**

Model	Dim: WxDxH (In.)	Loops	Ship Wt.	Carton
907-08-S129	23-1/4 x 5-3/8 x 16-1/8	10	5 lbs.	1

FOB CT  Ships UPS

SPECIALTY STORAGE

ROD & BAR RACKS



Model 921-95

Welding Rod Cabinet

- All steel construction
- (6) compartments; 5-1/4"W x 18-3/8"D x 4"H
- Holds welding rod up to 18" long
- Openings are 5-1/4 x 2-3/4
- Ships fully assembled
- Durable gray powder coat finish

Model	Dim: WxDxH (In.)	Compartments	Ship Wt.	Carton
921-95	16-1/8 x 18-1/2 x 8-1/8	6	17 lbs.	1

FOB CT  Ships UPS



Model 381-95

Keystock Rack

- Sturdy all steel body with high impact polystyrene inside
- Hold keystock up to 3/4" square
- Ten compartments
- Keyhole slots allow for wall mounting
- Ships fully assembled
- Durable gray powder coat finish

Model	Dim: WxDxH (In.)	Compartments	Ship Wt.	Carton
381-95	12-1/4 x 6-1/4 x 12	10	6 lbs.	1

FOB CT  Ships UPS



Model 367-95

Threaded Rod Rack

- Sturdy all steel construction
- Separates and protects threaded rods
- (18) 2-1/16" diameter openings accommodate different sizes
- Ships fully assembled
- Durable gray powder coat finish

Model	Dim: WxDxH (In.)	Compartments	Ship Wt.	Carton
367-95	24-1/8 x 6-7/8 x 24	18	16 lbs.	1

FOB CT  Ships UPS



Model VBR-8436-95

Vertical Bar Rack

- All welded construction with 3000 lbs. capacity
- heavy duty angle iron frame and arms
- 14 gauge steel shelves
- 3 Shelves are 5-1/4"D x 36"W
- Pan base is 24 x 36 has retaining lip to hold parts in place
- Perfect for storing long parts like threaded rod, pipes or strut
- Ships fully assembled ready for use
- Durable gray, textured powder coat finish

Model	Dim: WxDxH (In.)	Ship Wt.	Carton
VBR-8436-95	36 x 24 x 84	125 lbs.	1

FOB TX

SPECIALTY STORAGE

HOSE CABINETS

Hose Cabinet (Adjustable Dividers)

- Steel construction
- Perfect for storing larger diameter hose
- Dividers are removable or adjustable to create custom size compartments
- 5 durable steel dividers are included
- Easy assembly
- Durable gray powder coat finish



Model 575-95

Model	Overall Dim: WxDxH (In.)	Opening Dim: WxDxH (In.)	Ship Wt.	Carton
575-95	36-1/16 x 20-1/16 x 27-15/16	Adjustable x 20 x 25-7/8	69 lbs.	1

FOB CT

Hose Cabinet (Fixed dividers)

- Heavy duty all steel construction
- Used for low pressure hydraulic and shop air hose.
- Mounting holes on top and bottom
- 2 durable steel dividers are welded into place
- Durable gray powder coat finish



Model 303-2S-95

Model	Overall Dim: WxDxH (In.)	Opening Dim: WxDxH (In.)	Ship Wt.	Carton
303-2S-95	20 x 15-3/4 x 15	19-1/8 x 15-3/4 x 4-11/32	29 lbs.	1

FOB CT



Ships UPS

SPECIALTY STORAGE

PRODUCTS FOR TRUCKS & VANS

4 Compartment Small Slide Rack

(Compartment boxes sold separately; see pages 44-46)

- Sturdy construction using prime cold-rolled steel
- Accommodates 4 Small Compartment Boxes
- Easy glide slides allow boxes to move in and out smoothly
- Center braces on cradles provide extra rigidity
- Reinforced slides keeps boxes level
- Boxes can be easily removed for transport to work areas
- Base and locking hinge are available as accessories
- Durable gray powder coat finish
- Other slide racks available (see page 46)



Model 307-95
(Slide Rack)

Optional locking hinge, padlock & Compartment Boxes sold separately)

Model	Dim WxDxH	Compartments boxes	Ship Wt	Carton Pack
307-95	15-1/4 x 11-3/4 x 11-1/4	Holds 4	21 lbs.	1
313	10" x 1-7/16		1 lb.	1
315-95	15-1/2 x 12-1/8 x 15-1/8	Optional Base	12 lb.	1

FOB CT



Ships UPS

SPECIALTY STORAGE

PRODUCTS FOR TRUCKS & VANS

18 Drawer Cabinet (with 2-3/4" H Drawers)

- Prime cold rolled steel construction
- High density drawer cabinet; easy to store large quantities of small parts
- Drawers feature interlocking design for superior strength
- Drawers have full width handles and easy glide runners
- Each drawer includes 2 easy to label dividers
- Dividers are adjustable on 1" centers
- Cabinets can be stacked using mounting holes
- Modular with other 33-3/4" wide drawer cabinets and bins
- Durable gray powder coat finish
- Ships fully assembled
- Other Drawer Cabinets are available; see pages 18-21)



Model 005-95

Model	Dim: WxDxH (In.)	Drawers	Ship Wt.	Carton
005-95	33-3/4 x 11-5/8 x 10-7/8	18	44 lbs.	1

FOB CT  Ships UPS

4 or 9 Drawer Cabinet

- All welded steel construction for strength and durability
- Ideal for storing a wide variety of smaller items
- Drawers include high impact plastic inserts
- 611-95 has (9) dividers with each drawer; adjustable on 1" centers
- 610-95 has 4 spacious drawers that are ideal for storing tools and bulky items
- Locking hinge is included and keeps drawers securely in place even in moving vehicles
- Ships fully assembled ready for use
- Durable gray powder coat finish



Model	Overall Dim: WxDxH (In.)	Trays	Ship Wt.	Carton
611-95	12-5/8 x 12-1/8 x 24-1/2	9	51 lbs.	1
610-95	12-5/8 x 12-1/8 x 24-1/2	4	30 lbs.	1

FOB CT  Ships UPS

1 or 3 Row Door Tray

- Durable all steel construction
- (9) movable plastic dividers are included and can be inserted on 1" centers
- Attaches easily to van doors or sides using sheet metal screws or pop rivets (fasteners not supplied)
- Creates efficient storage in otherwise unusable space
- Positive pull-down latches prevent parts from falling out or migrating during transport
- Ships fully assembled ready for use
- Durable gray powder coat finish



Model 806-95

Model	Overall Dim: WxDxH (In.)	Trays	Ship Wt.	Carton
802-95	21 x 4-3/4 x 8	1	6 lbs.	1
806-95	21 x 4-3/4 x 21	3	17 lbs.	1

FOB CT  Ships UPS

SPECIALTY STORAGE

HYDRAULIC HOSE CABINETS

HYDRAULIC HOSE CABINETS

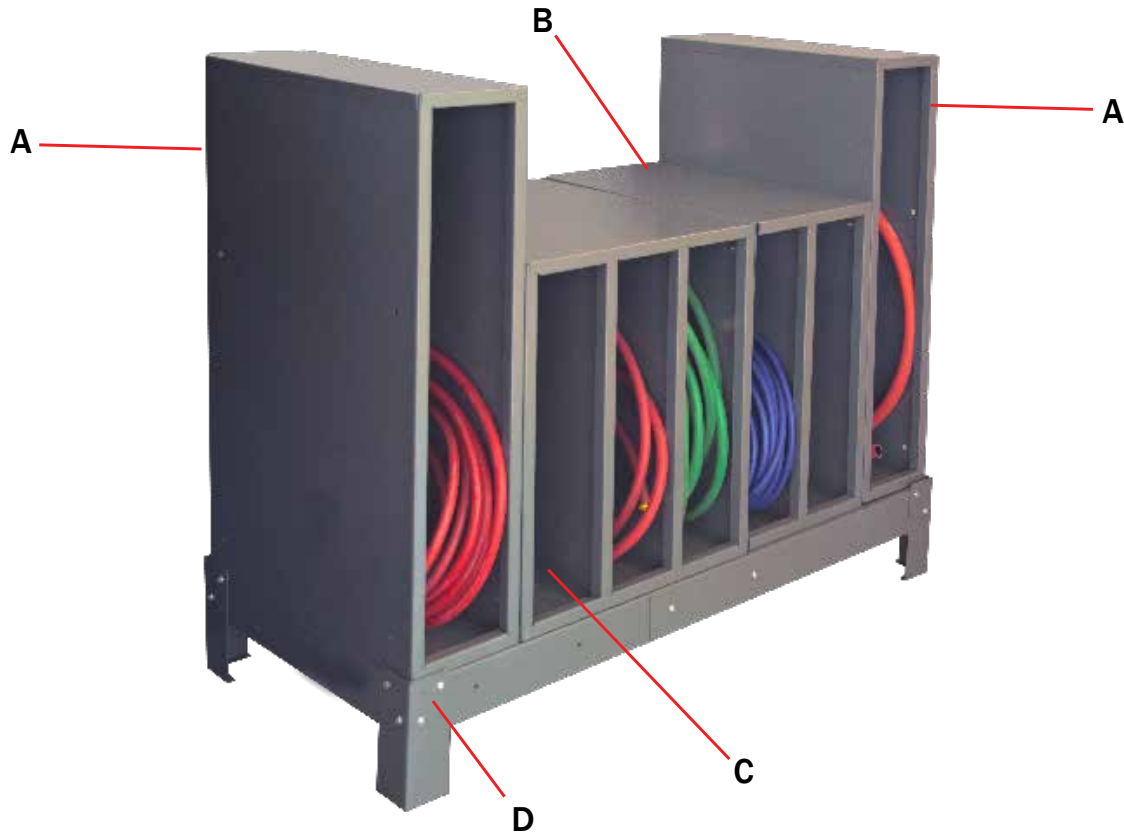

Hydraulic Hose Cabinets

- Heavy duty cold rolled steel construction
- Used for low pressure hydraulic and shop air hose.
- Mounting holes on sides to bold units together securely
- Durable gray powder coat finish

Base:

- Made of 18 Gauge steel
- Unit is adjustable and has 4 size configurations
- Durable gray powder coat paint

Letter	Model	Dim: WxDxH (In.)	Ship Wt.	Carton Pk
A	581-95	8-1/2 x 24-1/8 x 34-7/8	38 lbs.	1
B	582-95	13-3/4 x 24-1/8 x 24	41 lbs.	1
C	583-95	21-9/16 x 24-1/8 x 24	55 lbs.	1
D	579-95	Adjustable Base, Up to 61-1/16 x 24-11/16 x 7-1/2	40 lbs.	1

FOB CT

Heavy Duty Storage Cabinets

DURHAM MFG[®] Est. 1922



Heavy Duty Storage Cabinets & Hook-On Bins[®]			
Access Control Cabinets	64	Mobile Cabinets	65 - 68
Specialty Cabinets	69 - 71		
16 Gauge Cabinets			
With Hook-On Bins [®]	72 - 73	Shelf Cabinets	74
14 Gauge Cabinets			
With Hook-On Bins [®]	75 - 78	With Hook-On Bins [®] & Shelves	79 - 82
Shelf Cabinets	83	Empty Cabinets	84
Ventilated Cabinets			
With Hook-On Bins	85	With Hook-On Bins [®] & Shelves	86 - 87
Shelf Cabinets	87	Lockers	88
12/14 Gauge Cabinets - Extra Heavy Duty			
Shelf Cabinets - Solid & Ventilated	89 - 90	Clearview Cabinets	91
Double-Shift & Maintenance	92	Wardrobe Cabinets	93
Drawer Cabinets	94 - 95	Pegboard and Shelf Cabinets	96
Outdoor Cabinets	96	With Hook-On Bins	97 - 98
With Hook-On Bins [®] & Shelves	98 - 100	Ventilated with Bins & Shelves	101-102
Ventilated with Hook-On Bins [®]	101- 103	Hook-On Bins [®]	104

14 GAUGE CABINETS

ELECTRONIC ACCESS CONTROL WITH AUDIT

New Heavy Duty Electronic Access Control Cabinets



The electronic access controlled lock allows for 250 users. Access is via personal identification numbers and or HID proximity cards. The lock operates with 6 AA batteries. The lock records 1500 access attempts (i.e. who entered, date and time). The Data from the lock can be downloaded to a computer with the provided software.

- Heavy duty all welded 14 gauge steel construction
- 3-point cast steel locking handle with 3/8" diameter rods and provision for a padlock (padlock not provided)
- Shelves bolt easily into place with the hardware that is provided
- Full height recessed doors with 7 gauge leaf hinges to prevent sagging
- Available with solid door on right and a windowed door on the left, or with both
- Electronic lock has the ability to store audit trails
- Traceability has helped some users reduce inventory consumption by 30%
- 6"H legs, provide access for forklifts and have predrilled holes allowing for lagging to the floor. (Constructed of 3/16" steel)
- Durable textured gray powder coat finish

Model	Overall Dim: WxDxH	Shelf Capacity (lbs.)	Door Style	No. of shelves	Ship Wt.
3702CXC-BLP4S-95	36 x 24 x 78	1900	1 Clear, 1 Solid	4	427 lbs.
3703CXC-BLP4S-95	48 x 24 x 78	1200	1 Clear, 1 Solid	4	508 lbs.
3704CXC-BLP4S-95	60 x 24 x 78	1650	1 Clear, 1 Solid	4	650 lbs.
3702CX-BLP4S-95	36 x 24 x 78	1900	2 Solid	4	427 lbs.
3703CX-BLP4S-95	48 x 24 x 78	1200	2 Solid	4	508 lbs.
3704CX-BLP4S-95	60 x 24 x 78	1650	2 Solid	4	650 lbs.

FOB TX

MOBILE CABINETS



MOBILE CABINETS

SHELF CABINETS

16 Gauge Mobile Cabinet with 4 Shelves (Overall Capacity of 2,800 lbs)

- All welded 16-gauge steel
- 6" x 2" phenolic casters (2 rigid, 2 locking swivel)
- 3-point locking system with keyed handle and 5/16" diameter lock rods - 2 keys are included
- Full height flush doors with full-length piano hinges
- Doors feature 6-5/8" wide door reinforcement for added strength
- Double doors open at 180° for full access
- Adjustable shelves rest on louver up-rights and adjust on 4" centers (no tools required)
- 3" push handle on the side of the cabinet. Allows you to push the cabinet or stop from rolling
- Cabinet ships fully assembled
- Durable, gray, textured powder coat finish

Model	Overall Dim: WxDxH (In.)	Shelves	Shelf Cap.	Ship Wt.
2501M-BLP-4S-95	36 x 24 x 80	4	500 lbs.	378 lbs.
2502M-BLP-4S-95	48 x 24 x 80	4	500 lbs.	418 lbs.

FOB TX



Model
2501M-BLP-4S-95

14 Gauge Mobile Cabinet with 4 Shelves (Overall Capacity of 3,600 lbs)

- All welded 14-gauge steel
- 6" x 2" phenolic casters (2 rigid, 2 locking swivel)
- 3-point locking system with keyed handle and 5/16" diameter lock rods - 2 keys are included
- Full height flush doors with full-length piano hinges
- Doors feature 6-5/8" wide door reinforcement for added strength
- Double doors open at 180° for full access
- Adjustable shelves rest on louver up-rights and adjust on 4" centers (no tools required)
- 3" push handle on the side of the cabinet. Allows you to push the cabinet or stop from rolling
- Cabinet ships fully assembled
- Durable, gray, textured powder coat finish

Model	Overall Dim: WxDxH (In.)	Shelves	Shelf Cap.	Ship Wt.
3501M-BLP-4S-95	36 x 24 x 80	4	700 lbs.	491 lbs.
3502M-BLP-4S-95	48 x 24 x 80	4	700 lbs.	549 lbs.

FOB TX



Model
3502M-BLP-4S-95

12 Gauge Mobile Cabinet with 4 Shelves (Overall Capacity of 3,600 lbs)

- All welded extra heavy-duty 12-gauge steel
- 6" x 2" phenolic casters (2 rigid, 2 locking swivel)
- 3-point cast steel handle and 3/8" diameter lock rods and provisions for a padlock (padlock not included)
- Doors have 7 gauge leaf hinges to prevent sagging
- Double doors open at 180° for full access
- (4) 14-gauge heavy duty shelves bolt easily into place with fasteners provided
- 3" push handle on the side of the cabinet. Allows you to push the cabinet or stop from rolling
- Cabinet ships fully assembled
- Durable, gray, textured powder coat finish

Model	Overall Dim: WxDxH (In.)	Shelves	Shelf Cap.	Ship Wt.
HDCM36-4S-95	36 x 24 x 80	4	900 lbs.	463 lbs.
HDCM48-4S-95	48 x 24 x 80	4	900 lbs.	583 lbs.

FOB TX



Model
HDCM48-4S-95

MOBILE CABINETS

BIN AND SHELF CABINETS



Model
2501M-BLP-12-2S-95

16 Gauge Mobile Cabinet with Bins and 2 Shelves

(Overall Capacity of 2,800 lbs)

- All welded 16-gauge steel
- 6" x 2" phenolic casters (2 rigid, 2 locking swivel)
- 3-point locking system with keyed handle and 5/16" diameter lock rods
- Full height flush doors with full-length piano hinges
- Adjustable shelves rest on louver up-rights and adjust on 4" centers (no tools required)
- Doors feature 6-5/8" wide door reinforcement for added strength
- Hook-On Bins® hang on back louvered panel, helping to organize a variety of small parts
- 3" push handle on the side of the cabinet. Allows you to push the cabinet or stop from rolling
- Cabinet ships fully assembled
- Durable, gray, textured powder coat finish

Model	Overall Dim: WxDxH (In.)	Bins Dim WxDxH (In.)	No. Of Shelves	Shelf Capacity	Ship Wt.
2501M-BLP-12-2S-95	36 x 24 x 80	(12) 8 x 15 x 7	(2) adjustable	500 lbs.	360 lbs.
2502M-BLP-18-2S-95	48 x 24 x 80	(12) 8 x 15 x 7 (6) 16 x 15 x 7	(2) adjustable	500 lbs.	406 lbs.

FOB TX



Model
3502M-BLP-18-2S-95

14 Gauge Mobile Cabinet with Bins and 2 Shelves

(Overall Capacity of 3,600 lbs)

- All welded heavy duty 14-gauge steel
- 6" x 2" phenolic casters (2 rigid, 2 locking swivel)
- 3-point locking system with keyed handle and 5/16" diameter lock rods
- Full height flush doors with full-length piano hinges
- Adjustable shelves rest on louver up-rights and adjust on 4" centers (no tools required)
- Doors feature 6-5/8" wide door reinforcement for added strength
- Hook-On Bins® hang on back louvered panel, helping to organize a variety of small parts
- 3" push handle on the side of the cabinet. Allows you to push the cabinet or stop from rolling
- Cabinet ships fully assembled
- Durable, gray, textured powder coat finish

Model	Overall Dim: WxDxH (In.)	Bins Dim WxDxH (In.)	No. Of Shelves	Shelf Capacity	Ship Wt.
3501M-BLP-12-2S-95	36 x 24 x 80	(12) 8 x 15 x 7	(2) adjustable	700 lbs.	456 lbs.
3502M-BLP-18-2S-95	48 x 24 x 80	(12) 8 x 15 x 7 (6) 16 x 15 x 7	(2) adjustable	700 lbs.	514 lbs.

FOB TX



Model
HDCM36-12-2S95

12 Gauge Mobile Cabinet with Bins and 2 Shelves

(Overall Capacity of 3,600 lbs)

- All welded extra heavy duty 12-gauge steel
- 6" x 2" phenolic casters (2 rigid, 2 locking swivel)
- 3-point cast steel handle and 3/8" diameter lock rods and provisions for a padlock (padlock not included)
- Doors have 7 gauge leaf hinges to prevent sagging
- Double doors open at 180° for full access to product
- (2) 14 gauge heavy duty shelves bolt easily into place with fasteners provided
- Hook-On Bins® hang on back louvered panel, helping to organize a variety of small parts
- 3" push handle on the side of the cabinet. Allows you to push the cabinet or stop from rolling
- Cabinet ships fully assembled
- Durable, gray, textured powder coat finish

Model	Overall Dim: WxDxH (In.)	Bins Dim WxDxH (In.)	No. Of Shelves	Shelf Capacity	Ship Wt.
HDCM36-12-2S95	36 x 24 x 80	(12) 8 x 15 x 7	(2) adjustable	900 lbs.	447 lbs.
HDCM48-18-2S95	48 x 24 x 80	(12) 8 x 15 x 7 (6) 16 x 15 x 7	(2) adjustable	900 lbs.	573 lbs.

FOB TX

MOBILE CABINETS

BIN CABINETS

16 Gauge Mobile Cabinet with Bins (Overall Capacity of 2,800 lbs)

- All welded heavy duty 14-gauge steel
- 6" x 2" phenolic casters (2 rigid, 2 locking swivel)
- 3-point locking system with keyed handle and 5/16" diameter lock rods
- Full height flush doors with full-length piano hinges
- Doors feature 5-3/8" wide door reinforcement for added strength
- Hook-On Bins® hang on back louvered panel, helping to organize a variety of small parts
- 3" push handle on the side of the cabinet. Allows you to push the cabinet or stop from rolling
- Cabinet ships fully assembled
- Durable, gray, textured powder coat finish



**Model
2502M-BLP-42-95**

Model	Overall Dim: WxDxH (In.)	Bins Dim WxDxH (In.)	Ship Wt.
2501M-BLP-30-95	36 x 24 x 80	(12) 6 x 11 x 5 (12) 8 x 15 x 7 (6) 16 x 15 x 7	350 lbs.
2502M-BLP-42-95	48 x 24 x 80	(24) 6 x 11 x 5 (12) 8 x 15 x 7 (6) 16 x 15 x 7	378 lbs.

FOB TX

14 Gauge Mobile Cabinet Bins (Overall Capacity of 3,600 lbs)

- All welded heavy duty 14-gauge steel
- 6" x 2" phenolic casters (2 rigid, 2 locking swivel)
- 3-point locking system with keyed handle and 5/16" diameter lock rods
- Full height flush doors with full-length piano hinges
- Doors feature 6-5/8" wide door reinforcement for added strength
- Hook-On Bins® hang on back louvered panel, helping to organize a variety of small parts
- 3" push handle on the side of the cabinet. Allows you to push the cabinet or stop from rolling
- Cabinet ships fully assembled
- Durable, gray, textured powder coat finish



**Model
3501M-BLP-30-95**

Model	Overall Dim: WxDxH (In.)	Bins Dim WxDxH (In.)	Ship Wt.
3501M-BLP-30-95	36 x 24 x 80	(12) 6 x 11 x 5 (12) 8 x 15 x 7 (6) 16 x 15 x 7	446 lbs.
3502M-BLP-42-95	48 x 24 x 80	(24) 6 x 11 x 5 (12) 8 x 15 x 7 (6) 16 x 15 x 7	504 lbs.

FOB TX

12 Gauge Mobile Cabinet Bins (Overall Capacity of 3,600 lbs)

- All welded extra heavy duty 12-gauge steel
- 6" x 2" phenolic casters (2 rigid, 2 locking swivel)
- 3-point cast steel handle and 3/8" diameter lock rods and provisions for a padlock (padlock not included)
- Doors have 7 gauge leaf hinges to prevent sagging
- Hook-On Bins® hang on back louvered panel, helping to organize a variety of small parts
- 3" push handle on the side of the cabinet. Allows you to push the cabinet or stop from rolling
- Cabinet ships fully assembled
- Durable, gray, textured powder coat finish



**Model
HDC48M-42-95**

Model	Overall Dim: WxDxH (In.)	Bins Dim WxDxH (In.)	Ship Wt.
HDCM36-30-95	36 x 24 x 80	(12) 6 x 11 x 5 (12) 8 x 15 x 7 (6) 16 x 15 x 7	475 lbs.
HDCM48-42-95	48 x 24 x 80	(24) 6 x 11 x 5 (12) 8 x 15 x 7 (6) 16 x 15 x 7	573 lbs.

FOB TX

For additional bin colors and dividers please see page 104

DURHAM MFG
Est. 1922

SPECIALTY CABINETS



Model
DCBDLP724RDR-95

48" Wide Cabinet with 72 Bins, 1 Shelf, 12 Door Shelves & 4 Drawers (4" Deep Box Door Style)

- Heavy duty all welded 14 gauge steel
- Drawers move in and out easily on ball bearing slides; 250 lbs. capacity
- Fully welded piano hinges for increased strength and rigidity of doors
- Fully welded louvered panels reinforce door and hold Hook-OnBins®.
- 3-point locking system with chrome keyed handle and 5/16" diameter lock rods
- Doors open at full 180° for full access to product
- Shelves have 700 lbs. capacity
- Adjustable shelves rest on louver uprights and adjust on 4" centers (no tools required)
- Main cabinet is 20"D; 4"D box style doors make full cabinet depth 24"
- Durable gray, textured powder coat finish

Model	Overall Dim: WxDxH (In.)	Bins Dim: WxDxH (In.)	Drawer Dim: WxDxH (In.)	Shelf Dim: WxDxH (In.)	Ship Wt.
DCBDLP724RDR-95	48 x 24 x 72	(56) 4 x 5 x 3 (8) 6 x 11 x 5 (6) 8 x 15 x 7 (2) 16 x 15 x 7	(2) 40-13/16 x 14 11/16 x 3 (1) 40-13/16 x 14 11/16 x 5 (1) 40-13/16 x 14 11/16 x 6	(2) 47-1/2 x 16-3/8 (12) 12 x 4 door shelves	612 lbs.
FDC-SH-4818-95	Extra Shelf			47-1/2 x 16-3/8	24 lbs.
DSH-184-95	Extra Door Shelf			18 x 4 (6 per pkg.)	16 lbs.

FOB TX **For additional bin colors and dividers please see page 104**



Model
JSC-602460-95

60"W x 24"D x 54"H Job Site Storage Cabinet

- All welded 14 gauge steel with 16 gauge steel back
- Heavy duty secure storage for outside applications
- 3 full width shelves are welded in place
- Double doors have protected padlock attachment (Padlock not included)
- Skid plates allow access for forklift trucks
- Welded corners with drip shield to deflect rain provide protection from the elements
- Side handles are included
- Ships fully assembled ready for use
- Durable gray, textured powder coat finish

Model	Overall Dim: WxDxH	Shelf Capacity	Ship Wt.
JSC-602460-95	61-1/8 x 26-5/16 x 62	1450 lbs.	460 lbs.

FOB TX

35-5/8" Table High Heavy Duty Secure Storage Cabinets



Model
3000-95

- All welded 16 gauge steel construction
- Table height creates convenient work surface
- 1 fixed shelf is welded into place
- 6" legs make units fork liftable
- 3-point chrome locking handle with 2 keys
- 36" X 24" wide unit provides convenient secure storage
- Back and end stops
- Narrow 24"D x 24"W unit fits into tighter spaces
- Ships fully assembled ready for use
- Durable gray, textured powder coat finish

Model	Overall Dim: WxDxH	Shelf Capacity	Ship Wt.
3010-95	24 x 24 x 33-5/8	1 shelf	128 lbs.
3000-95	36 x 24 x 33-5/8	1 shelf	158 lbs.

FOB TX

SPECIALTY CABINETS

36" Wide Heavy Duty, Space saving, High Security, Bi-Fold Door Cabinets

- Heavy duty all welded 14 or 12 gauge construction
- Space-saving bi-folding doors
- Standard doors on a 36" cabinet swing out 18" while the Durham bi-fold door swings out a maximum of 9"
- Adjustable shelves rest on louver uprights and adjust on 4" centers (no tools required)
- Perfect for tighter areas where most cabinets would not fit
- Magnets are included to keep doors in the open folded position
- Ultimate security features 8-point locking system
- Two padlockable handles with four lock rods each ensure safety and security of items inside the cabinet
- Model 4050-3S-95 features 6"H base/legs which provide access for forklifts; pre-punched holes allow for lagging to the floor. (constructed of 3/16" steel)
- Durable gray, textured powder coat finish



**Model
3950-3S-95**

Model	Overall Dim: WxDxH (In.)	# of Shelves	Shelf Capacity	Cabinet Gauge	Ship Wt
3950-3S-95	36 x 18 x 72	3	900 lbs.	14 ga	294 lbs
3952-4S-95	36 x 18 x 84	4	900 lbs.	14 ga	314 lbs
FDC-SH-3618-95	16-3/8 x 35-1/2	Extra Shelf	900 lbs.	14 ga	17 lbs
3951-3S-95	36 x 24 x 72	3	900 lbs.	14 ga	366 lbs
3953-4S-95	36 x 24 x 84	4	900 lbs.	14 ga	422 lbs
FDC-SH-3624-95	21-3/8 x 35-1/2	Extra Shelf	900 lbs.	14 ga	21 lbs
4050-3S-95	36 x 24 x 78	3	1900 lbs.	12 ga	466 lbs
HDC-SH-2436-95	33-15/16 X 20-27/32	Extra Shelf	1900 lbs.	12 ga	21 lbs

FOB TX

36"W Small Parts Storage & Security Cabinet with 112 Steel Pigeon Hole Bins & 96 Hook-on Bins(Flush Door Style)

- Heavy duty all welded 14 gauge steel
- 3-point locking system with chrome keyed handle and 5/16" diameter lock rods
- Fully welded piano hinges for increased strength and rigidity of doors
- Doors open at full 180° for full access to product
- Fully welded louvered panels reinforce door and hold Hook-On Bins®
- 112 12" deep pigeon hole bins enclosed, perfect for storage of fasteners, high value small parts, etc.
- Durable gray, textured powder coat finish



**Model
3501-DLP-72/40B-96-95**

Model	Overall Dim: WxDxH (In.)	Hook-On Bins®*	Pigeon Hole Bins	Ship Wt.
3501-DLP-72/40B-96-95	36" x 24" x 72"	(96) 4" x 5" x 3"	(112) 12"D	454 lbs

FOB TX

36"W Small Parts Storage & Security Cabinet with 60 Jumbo Drawers & 96 Hook-On Bins®

- Heavy duty all welded 14 gauge steel
- Full length welded piano hinges to prevent door sagging
- Doors open at full 180° for full access to product
- Fully welded louvered panels reinforce door and hold Hook-On Bins®
- 3-point locking system with chrome keyed handle and 5/16" diameter lock rods
- 60 Jumbo, 3.5"H drawers each with 2 dividers adjustable on 1" centers (extra dividers are available)
- Drawers feature interlocking design for superior strength
- Durable gray, textured powder coat finish



**Model
3501-DLP-60DR11-96-2S-95**

FOB TX

Model	Overall Dim: WxDxH (In.)	Shelves	Shelf Cap.	Hook-On-Bins®	Drawers	Ship Wt.
3501-DLP-60DR11-96-2S-95	36" x 24" x 72"	2	900 lbs.	(96) 4 x 5 x 3	(60) 5.375 x 11.25 x 3.5	532 lbs.

For additional bin colors and dividers please see page 104

DURHAM MFG®
Est. 1922

SPECIALTY CABINETS



**Model
3500-HDL-95**

Janitorial Cabinets with Wardrobe/Broom Storage, 1 Fixed Shelf and 4 Adjustable Shelves

- Heavy duty all welded 14 gauge steel
- EMDC model doors and sides feature punched diamond pattern allowing for quick visibility and ventilation of contents
- 3-point locking system with chrome keyed handle and 5/16" diameter lock rods
- Fully length welded piano hinges for increased strength and rigidity of doors
- Model 3500 has solid doors and sides
- Double doors open at 180° for full access to product
- Adjustable shelves have 300 lbs capacity per shelf, fixed shelf will bear up to a 900 lbs. (all weights evenly distributed)
- Adjustable shelves rest on louver uprights and adjust on 4" centers (no tools required)
- Ample space for broom storage
- Hanger bar for uniforms, jackets, etc...
- Durable gray, textured powder coat finish

Model Number	Overall Dim: WxDxH (In.)	Shelves	Shelf Cap	Ship Wt.
EMDC-362484-HDL-95	36" x 24" x 84"	5 (4 adj, 1 fixed)	300 (4), 900 (1)	358 lbs.
3500-HDL-95	36" x 24" x 84"	5 (4 adj, 1 fixed)	300 (4), 900 (1)	376 lbs.

FOB TX



**Model
3501-DLP-PB-96-2S-95**

36" Wide 5-S Storage Cabinet with Steel Pegboard, 96 Bins and 2 Adjustable Shelves

- Heavy duty all welded 14 gauge steel
- 3-point locking system with chrome keyed handle and 5/16" diameter lock rods
- Fully welded piano hinges for increased strength and rigidity of doors
- Fully welded louvered panels reinforce door and hold Hook-OnBins®
- Double doors open at 180° for full access to product
- Adjustable shelves rest on louver uprights and adjust on 4" centers (no tools required)
- 900 lbs. capacity per shelf (weight evenly distributed)
- Pegboard holes are 1/4" diameter and are punched on 1" centers They accommodate standard peg hooks. (peg hooks not included)
- Durable gray, textured powder coat finish

Model	Overall Dim: WxDxH (In.)	Shelves	Shelf Cap.	Hook-On Bins®*	Peg Board Dim: WxH (In.)	Ship Wt.
3501-DLP-PB-96-2S-95	36" x 24" x 72"	2	900 lbs.	(96) 4" x 5" x 3"	36"W x 24"H	431 lbs.
FDC-SH-3618-95	35-1/2 x 16-3/8	Extra	900 lbs.	-	-	17 lbs.

FOB TX



**Model
EMDC-482472-PB-2S-95**

48" Wide Ventilated 5-S Storage Cabinet with Steel Pegboard and 2 Adjustable Shelves

- Heavy duty all welded 14 gauge steel
- Flush doors feature punched diamond pattern allowing for quick visibility and ventilation of contents
- 3-point locking system with keyed handle and 5/16" diameter lock rods
- Double doors open at 180° for full access to product
- Fully welded piano hinges for increased strength and rigidity of doors
- 700 lbs capacity per shelf (weight evenly distributed)
- Adjustable shelves rest on louver uprights and adjust on 4" centers (no tools required)
- Pegboard holes are 1/4" diameter and are punched on 1" centers They accommodate standard peg hooks. (peg hooks not included)
- Durable gray, textured powder coat finish

Model	Overall Dim: WxDxH (In.)	Shelves	Shelf Cap	Peg Board Dim: WxH (In.)	Ship Wt.
EMDC-482472-PB-2S-95	48" x 24" x 72"	2	700 lbs	48" x 24"	392 lbs.
FDC-SH-4824-95	47-1/2 x 21-3/8	Extra	700 lbs		24 lbs.

FOB TX

16 GAUGE CABINETS WITH HOOK-ON BINS®

36" Wide Cabinet with 126 Bins (Flush Door Style)

- Industrial duty all welded 16 gauge steel
- Full height welded piano hinges for increased strength and rigidity of doors
- 3-point locking system with chrome keyed handle and 5/16" diameter lock rods
- Double doors open at 180° for full access to product
- Fully welded louvered panels reinforce door and hold Hook-On Bins®
- Bins hook into place easily with no tools required
- Durable gray, textured powder coat finish



**Model
2501-BDLP-126-95**

Model	Overall Dim: WxDxH (In.)	Bins Dim WxDxH (In.)	Ship Wt.
2501-BDLP-126-95	36 x 24 x 72	(48) 4 x 5 x 3 (48) 4 x 7 x 3 (12) 6 x 11 x 5 (12) 8 x 15 x 7 (6) 16 x 15 x 7	354 lbs.

FOB TX

36" Wide Cabinet with 138 Bins (Flush Door Style)

- Industrial duty all welded 16 gauge steel
- Full height welded piano hinges for increased strength and rigidity of doors
- 3-point locking system with chrome keyed handle and 5/16" diameter lock rods
- Double doors open at 180° for full access to product
- Fully welded louvered panels reinforce door and hold Hook-On Bins®
- Bins hook into place easily with no tools required
- Durable gray, textured powder coat finish



**Model
2500-138B-95**

Model	Overall Dim: WxDxH (In.)	Bins Dim WxDxH (In.)	Ship Wt.
2500-138B-95	36 x 24 x 84	(48) 4 x 5 x 3 (48) 4 x 7 x 3 (24) 6 x 11 x 5 (12) 8 x 15 x 7 (6) 16 x 15 x 7	354 lbs.

FOB TX

36" Wide Cabinet with 156 Bins (Flush Door Style)

- Industrial duty all welded 16 gauge steel
- Full height welded piano hinges for increased strength and rigidity of doors
- 3-point locking system with chrome keyed handle and 5/16" diameter lock rods
- Double doors open at 180° for full access to product
- Fully welded louvered panels reinforce door and hold Hook-On Bins®
- Bins hook into place easily with no tools required
- Durable gray, textured powder coat finish



**Model
2603-156B-95**

Model	Overall Dim: WxDxH (In.)	Bins Dim WxDxH (In.)	Ship Wt.
2603-156B-95	36 x 18 x 84	(96) 4 x 5 x 3 (60) 6 x 11 x 5	283 lbs.

FOB TX

For additional bin colors and dividers please see page 104



16 GAUGE CABINETS

WITH HOOK ON BINS OR WITH HOOK-ON BINS® AND SHELVES

48" Wide Cabinet with 186 Bins (Flush Door Style)



Model
2502-186-95

- Industrial duty all welded 16 gauge steel
- Full height welded piano hinges for increased strength and rigidity of doors
- 3-point locking system with chrome keyed handle and 5/16" diameter lock rods
- Double doors open at 180° for full access to product
- Fully welded louvered panels reinforce door and hold Hook-On Bins®
- Bins hook into place easily with no tools required
- Durable gray, textured powder coat finish

Model	Overall Dim: WxDxH (In.)	Bins Dim WxDxH (In.)	Ship Wt.
2502-186-95	48 x 24 x 72	(48) 4 x 5 x 3 (96) 4 x 7 x 3 (24) 6 x 11 x 5 (12) 8 x 15 x 7 (6) 16 x 15 x 7	394 lbs.

FOB TX



Model
2501-BDLP-102-3S-95

36" Wide Cabinet with 102 Bins and 3 Shelves (Flush Door Style)

- Industrial duty all welded 16 gauge steel
- Full height welded piano hinges for increased strength and rigidity of doors
- 3-point locking system with chrome keyed handle and 5/16" diameter lock rods
- Double doors open at 180° for full access to product
- Fully welded louvered panels reinforce door and hold Hook-On Bins®
- Bins hook into place easily with no tools required
- Durable gray, textured powder coat finish

Model	Overall Dim: WxDxH (In.)	Shelves	Shelf Cap	Bins Dim WxDxH (In.)	Ship Wt.
2501-BDLP-102-3S-95	36 x 24 x 72	2	700 lbs	(48) 4 x 5 x 3 (48) 4 x 7 x 3 (6) 16 x 15 x 7	394 lbs.
FDC-SH-3618-95	35-1/2 x 16-3/8	Extra	700 lbs		17 lbs.

FOB TX



Model
2502-138-3S-95

48" Wide Cabinet with 137 Bins & 3 Shelves (Flush Door Style)

- Industrial duty all welded 16 gauge steel
- Full height welded piano hinges for increased strength and rigidity of doors
- 3-point locking system with chrome keyed handle and 5/16" diameter lock rods
- Double doors open at 180° for full access to product
- Fully welded louvered panels reinforce door and hold Hook-On Bins®
- Bins hook into place easily with no tools required
- Durable gray, textured powder coat finish

Model	Overall Dim: WxDxH	Bins Dim WxDxH (In.)	Shelf Dim WxDxH (In.)	Ship Wt.
2502-138-3S-95	48 x 24 x 72	(48) 4 x 5 x 3 (72) 4 x 7 x 3 (12) 8 x 15 x 7 (6) 16 x 15 x 7	(3) 47-1/2 x 16-3/8	570 lbs.
FDC-SH-4818-95	Extra Shelf		47-1/2 x 16-3/8	24 lbs.

FOB TX

16 GAUGE CABINETS

INDUSTRIAL STRENGTH SHELF CABINETS

INDUSTRIAL DUTY 16 GAUGE CABINETS WITH ADJUSTABLE SHELVES



**Model
2501-4S-95**

- All welded 16 gauge steel
- 3-point locking system with keyed handle and 5/16" diameter lock rods
- Full height flush doors with full length piano hinges
- Doors feature 6-5/8" wide door reinforcement for added strength
- Double doors open at 180° for full access to product



**Model
2505-4S-95**

- Adjustable shelves rest on louver uprights and adjust on 4" centers (no tools required)
- 2505 & 2506 models have 6"H base/legs which provide access for forklifts; pre-punched holes allow for lagging to the floor. (constructed of 3/16" steel)
- Cabinet ships fully assembled
- Durable gray, textured powder coat finish

Model	Overall Dim: WxDxH (In.)	Shelves	Shelf Cap.	Ship Wt.
2600-2S-95	36 x 18 x 48	2	700 lbs.	218 lbs.
2601-3S-95	36 x 18 x 60	3	700 lbs.	254 lbs.
2602-4S-95	36 x 18 x 72	4	700 lbs.	304 lbs.
2603-4S-95	36 x 18 x 84	4	700 lbs.	309 lbs.
FDC-SH-3618-95	35-1/2 x 16-3/8	Extra Shelf	700 lbs.	17 lbs.
2503-2S-95	36 x 24 x 42	2	700 lbs.	245 lbs.
2501-4S-95	36 x 24 x 72	4	700 lbs.	354 lbs.
2500-4S-95	36 x 24 x 84	4	700 lbs.	364 lbs.
FDC-SH-3624-95	35-1/2 x 21-3/8	Extra Shelf	700 lbs.	21 lbs.
2502-4S-95	48 x 24 x 72	4	500 lbs.	394 lbs.
2505-4S-95	48 x 24 x 78	4	500 lbs.	444 lbs.
2504-4S-95	48 x 24 x 84	4	500 lbs.	511 lbs.
FDC-SH-4824-95	47-1/2 x 21-3/8	Extra Shelf	500 lbs.	24 lbs.
2506-4S-95	60 x 24 x 84	4	300 lbs.	554 lbs.
FDC-SH-6024-95	59-1/2 x 21-3/8	Extra Shelf	300 lbs.	36 lbs.

FOB TX

14 GAUGE CABINETS WITH HOOK-ON BINS®



**Model
3602-BLP-36-95**

36" Wide Cabinet with 36 Bins (Flush Door Style)

- Heavy duty all welded 14 gauge steel
- Full height welded piano hinges for increased strength and rigidity of doors
- 3 point keyed locking handle with 2 keys and 5/16" diameter lock rods
- Double doors open at 180° for full access to product
- Doors are reinforced for added strength
- Fully welded louvered panels hold Hook-On Bins®.
- Bins hook into place easily with no tools required
- 36 durable polyethylene copolymer Hook-On-Bins® (3 Different Sizes)
- Durable gray, textured powder coat finish

Model	Overall Dim: WxDxH (In.)	Bins Dim WxDxH (In.)	Ship Wt.
3602-BLP-36-95	36 x 18 x 72	(18) 6 x 11 x 5 (12) 8 x 15 x 7 (6) 16 x 15 x 7	413 lbs.

FOB TX



**Model
3501-BDLP-132-95**

36" Wide Cabinet with 132 Bins (Flush Door Style)

- Heavy duty all welded 14 gauge steel
- 3-point locking system with chrome keyed handle and 5/16" diameter lock rods
- Full height welded piano hinges for increased strength and rigidity of doors
- Double doors open at 180° for full access to product
- Fully welded louvered panels reinforce door and hold Hook-On Bins®
- Bins hook into place easily with no tools required
- Durable gray, textured powder coat finish

Model	Overall Dim: WxDxH (In.)	Bins Dim WxDxH (In.)	Ship Wt.
3501-BDLP-132-95	36 x 24 x 72	(48) 4 x 5 x 3 (48) 4 x 7 x 3 (18) 6 x 11 x 5 (12) 8 x 15 x 7 (6) 16 x 15 x 7	422 lbs.

FOB TX



**Model
DC-BDLP-132-95**

36" Wide Cabinet with 132 Bins (4" Deep Box Door Style)

- Heavy duty all welded 14 gauge steel
- Full height welded piano hinges for increased strength and rigidity of doors
- 3-point locking system with chrome keyed handle and 5/16" diameter lock rods
- Double doors open at 180° for full access to product
- Main cabinet is 20"D; box style 4"D doors make full cabinet depth 24"
- Fully welded louvered panels reinforce door and hold Hook-On Bins®
- Bins hook into place easily with no tools required
- 132 durable polyethylene copolymer Hook-On-Bins® (5 Different Sizes)
- Durable gray, textured powder coat finish

Model	Overall Dim: WxDxH (In.)	Bins Dim WxDxH (In.)	Ship Wt.
DC-BDLP-132-95	36 x 24 x 72	(48) 4 x 5 x 3 (48) 4 x 7 x 3 (18) 6 x 11 x 5 (12) 8 x 15 x 7 (6) 16 x 15 x 7	546 lbs.

FOB TX

14 GAUGE CABINETS WITH HOOK-ON BINS®

36" Wide Cabinet with 138 Bins (Flush Door Style)

- Heavy duty all welded 14 gauge steel
- Full height welded piano hinges for increased strength and rigidity of doors
- 3 point keyed locking handle with 2 keys and 5/16" diameter lock rods
- Double doors open at 180° for full access to product
- Doors are reinforced for added strength
- Fully welded louvered panels hold Hook-On Bins® and reinforce doors
- Bins hook into place easily with no tools required
- 36 durable Hook-On-Bins® (5 Different Sizes)
- Durable gray, textured powder coat finish



**Model
3500-138B-95**

Model	Overall Dim: WxDxH (In.)	Bins Dim WxDxH (In.)	Ship Wt.
3500-138B-95	36 x 24 x 84	(48) 4 x 5 x 3 (48) 4 x 7 x 3 (24) 6 x 11 x 5 (12) 8 x 15 x 7 (6) 16 x 15 x 7	397 lbs.

FOB TX

36" Wide Cabinet with 156 Bins (Flush Door Style)

- Heavy duty all welded 14 gauge steel
- 3-point locking system with chrome keyed handle and 5/16" diameter lock rods
- Full height welded piano hinges for increased strength and rigidity of doors
- Double doors open at 180° for full access to product
- Fully welded louvered panels reinforce door and hold Hook-On Bins®
- Bins hook into place easily with no tools required
- Durable gray, textured powder coat finish



**Model
3603-156B-95**

Model	Overall Dim: WxDxH (In.)	Bins Dim WxDxH (In.)	Ship Wt.
3603-156B-95	36 x 18 x 84	(96) 4 x 5 x 3 (60) 6 x 11 x 5	376 lbs.

FOB TX

48" Wide Cabinet with 171 Bins (Flush Door Style)

- Heavy duty all welded 14 gauge steel
- Full height welded piano hinges for increased strength and rigidity of doors
- 3-point locking system with chrome keyed handle and 5/16" diameter lock rods
- Fully welded louvered panels reinforce door and hold Hook-On Bins®
- Double doors open at 180° for full access to product
- 6"H base/legs which provide access for forklifts; pre-punched holes allow for lagging to the floor. (constructed of 3/16" steel)
- Bins hook into place easily with no tools required
- Durable gray, textured powder coat finish



**Model
JC-171-95**

Model	Overall Dim: WxDxH (In.)	Bins Dim WxDxH (In.)	Ship Wt.
JC-171-95	48 x 24 x 78	(64) 4 x 5 x 3 (64) 4 x 7 x 3 (24) 6 x 11 x 5 (13) 8 x 15 x 7 (6) 16 x 15 x 7	540 lbs.

FOB TX

14 GAUGE CABINETS WITH HOOK-ON BINS®



48" Wide Cabinet with 176 Bins (4" Deep Box Door Style)

- Heavy duty all welded 14 gauge steel
- Full height welded piano hinges for increased strength and rigidity of doors
- 3-point locking system with chrome keyed handle and 5/16" diameter lock rods
- Double doors open at 180° for full access
- Main cabinet is 20"D; box style 4"D doors make full cabinet depth 24"
- Fully welded louvered panels reinforce door and hold Hook-On Bins®
- 176 durable Hook-On-Bins® (5 Different Sizes)
- Bins hook into place easily with no tools required
- Durable gray, textured powder coat finish

**Model
DC48-176-95**

Model	Overall Dim: WxDxH (In.)	Bins Dim WxDxH (In.)	Ship Wt.
DC48-176-95	48 x 24 x 72	(64) 4 x 5 x 3 (64) 4 x 7 x 3 (24) 6 x 11 x 5 (18) 8 x 15 x 7 (6) 16 x 15 x 7	546 lbs.

FOB TX



48" Wide Cabinet with 171 Bins (Flush Door Style)

- Heavy duty all welded 14 gauge steel
- Full height welded piano hinges for increased strength and rigidity of doors
- 3-point locking system with chrome keyed handle and 5/16" diameter lock rods
- Fully welded louvered panels reinforce door and hold Hook-On Bins®
- Double doors open at 180° for full access to product
- 6"H base/legs which provide access for forklifts; pre-punched holes allow for lagging to the floor. (constructed of 3/16" steel)
- Bins hook into place easily with no tools required
- Durable gray, textured powder coat finish

**Model
3502-186-95**

Model	Overall Dim: WxDxH (In.)	Bins Dim WxDxH (In.)	Ship Wt.
3502-186-95	48 x 24 x 72	(64) 4 x 5 x 3 (64) 4 x 7 x 3 (24) 6 x 11 x 5 (13) 8 x 15 x 7 (6) 16 x 15 x 7	540 lbs.

FOB TX



48" Wide Cabinet with 192 Bins (4" Deep Box Door Style)

- Heavy duty all welded 14 gauge steel
- Full height welded piano hinges for increased strength and rigidity of doors
- 3 point locking handle with 2 keys and 5/16" diameter lock rods
- Double doors open at 180° for full access to product
- Main cabinet is 20"D; box style 4"D doors make full cabinet depth 24"
- Fully welded louvered panels reinforce door and hold Hook-On Bins®
- 192 durable Hook-On-Bins® (5 Different Sizes)
- Bins hook into place easily with no tools required
- Durable gray, textured powder coat finish

**Model
SJC-BDLP-192-95**

Model	Overall Dim: WxDxH (In.)	Bins Dim WxDxH (In.)	Ship Wt.
SJC-BDLP-192-95	48 x 24 x 84	(72) 4 x 5 x 3 (72) 4 x 7 x 3 (24) 6 x 11 x 5 (18) 8 x 15 x 7 (6) 16 x 15 x 7	579 lbs.

FOB TX

14 GAUGE CABINETS WITH HOOK-ON BINS®

60" Wide Cabinet with 227 Bins (Flush Door Style)

- Heavy duty all welded 14 gauge steel
- 227 Hook-On-Bins® (5 Different Sizes)
- Full height welded piano hinges for increased strength and rigidity of doors
- 3 point locking system with 5/16" rods and padlockable handle (padlock not included)
- Double doors open at 180° for full access to product
- Fully welded louvered panels reinforce door and hold Hook-On Bins®
- 6"H base/legs which provide access for forklifts; pre-punched holes allow for lagging to the floor. (constructed of 3/16" steel)
- Bins hook into place easily with no tools required
- Durable gray, textured powder coat finish



**Model
SSC-227-95**

Model	Overall Dim: WxDxH (In.)	Bins Dim WxDxH (In.)	Ship Wt.
SSC-227-95	60 x 24 x 84	(80) 4 x 5 x 3 (90) 4 x 7 x 3 (30) 6 x 11 x 5 (18) 8 x 15 x 7 (9) 16 x 15 x 7	680 lbs.

FOB TX

72" Wide Cabinet with 264 Bins (Flush Door Style)

- Heavy duty all welded 14 gauge steel
- Full height welded piano hinges for increased strength and rigidity of doors
- 3 point locking system with 5/16" rods and padlockable handle (padlock not included)
- Double doors open at 180° for full access to product
- Fully welded louvered panels reinforce door and hold Hook-On Bins®
- 6"H base/legs which provide access for forklifts; pre-punched holes allow for lagging to the floor. (constructed of 3/16" steel)
- Bins hook into place easily with no tools required
- Durable gray, textured powder coat finish



**Model
SSC-722484-BDLP-264-95**

Model	Overall Dim: WxDxH (In.)	Hook-On Bins®*	Ship Wt.
SSC-722484-BDLP-264-95	72" x 24" x 84"	(96) 4" x 5" x 3" (96) 4" x 7" x 3" (36) 6" x 11" x 5" (24) 8" x 15" x 7" (12) 16" x 15" x 7"	889 lbs.

FOB TX

For additional information visit our website:

www.durhammfg.com

or

Contact us at: info@durhammfg.com

14 GAUGE CABINETS

WITH HOOK-ON BINS® & ADJUSTABLE SHELVES



Model
3602-BLP-14-2S-95

36" Wide Cabinet with 14 Bins & 2 Shelves (Flush Door Style)

- Heavy duty all welded 14 gauge steel
- 3-point locking system with chrome keyed handle and 5/16" diameter lock rods
- Full height welded piano hinges for increased strength and rigidity of doors
- Doors are reinforced for added strength
- Adjustable shelves rest on louver uprights and adjust on 4" centers (no tools required)
- Shelf capacity of 900 lbs.
- 14 durable Hook-On-Bins® (2 Sizes)
- Doors open at 180° for full access to products
- Durable gray, textured powder coat finish

Model	Overall Dim: WxDxH	Bins Dim WxDxH (In.)	Shelf Dim WxDxH (In.)	Ship Wt.
3602-BLP-14-2S-95	36 x 18 x 72	(12) 8 x 15 x 7 (2) 16 x 15 x 7	(2) 35-1/2 x 16-3/8	417 lbs.
FDC-SH-3618-95	Extra Shelf		35-1/2 x 16-3/8	17 lbs.

FOB TX



Model
3501-BDLP-102-3S-95

36" Wide Cabinet with 102 Bins & 3 Shelves (Flush Door Style)

- Heavy duty all welded 14 gauge steel
- 3-point locking system with chrome keyed handle and 5/16" diameter lock rods
- Full height welded piano hinges for increased strength and rigidity of doors
- Doors open at 180° for full access
- Fully welded louvered panels reinforce door and hold Hook-On Bins®
- Adjustable shelves rest on louver uprights and adjust on 4" centers (no tools required)
- 102 durable Hook-On-Bins® (3 Sizes)
- Shelf capacity of 900 lbs.
- Bins and shelves hook into place easily with no tools required
- Durable gray, textured powder coat finish

Model	Overall Dim: WxDxH	Bins Dim WxDxH (In.)	Shelf Dim WxDxH (In.)	Ship Wt.
3501-BDLP-102-3S-95	36 x 24 x 72	(48) 4 x 5 x 3 (48) 4 x 7 x 3 (6) 16 x 15 x 7	(3) 35-1/2 x 16-3/8	468 lbs.
FDC-SH-3618-95	Extra Shelf		35-1/2 x 16-3/8	17 lbs.

FOB TX



Model
DC36-642S6DS-95

36" Wide Cabinet with 64 Bins, 2 Shelves & 6 Door Shelves (4" Deep Box Door Style)

- Heavy duty all welded 14 gauge steel
- Full height welded piano hinges for increased strength and rigidity of doors
- 3-point locking system with chrome keyed handle and 5/16" diameter lock rods
- Fully welded louvered panels reinforce door and hold Hook-On Bins®
- Doors open at 180° for full access
- Adjustable shelves rest on louver uprights and adjust on 4" centers (no tools required)
- Main cabinet is 20"D; box style
- 4"D doors make full cabinet depth 24"
- Bins and shelves hook into place easily with no tools required
- Durable gray, textured powder coat finish

Model	Overall Dim: WxDxH	Bins Dim WxDxH (In.)	Shelf Dim WxDxH (In.)	Ship Wt.
DC36-642S6DS-95	36 x 24 x 72	(48) 4 x 7 x 3 (16) 8 x 15 x 7	(2) 35-1/2 x 16-3/8 (6) 12 x 4 door shelves	464 lbs.
FDC-SH-3618-95	Extra Shelf		35-1/2 x 16-3/8	17 lbs.
DSH-124-95	Extra Door Shelf		12 x 4 (6 per pkg.)	12 lbs.

FOB TX

14 GAUGE CABINETS

WITH HOOK-ON BINS® & ADJUSTABLE SHELVES

36" Wide Cabinet with 96 Bins & 4 Shelves (4" Deep Box Door Style)

- Heavy duty all welded 14 gauge steel
- Full height welded piano hinges for increased strength and rigidity of doors
- 3-point locking system with chrome keyed handle and 5/16" diameter lock rods
- Doors open at 180° for full access
- Fully welded louvered panels reinforce door and hold Hook-On Bins®
- Bins and shelves hook into place with no tools required
- Adjustable shelves rest on louver uprights and adjust on 4" centers (no tools required)
- Shelves have 900 lb. capacity
- Main cabinet is 20"D; box style 4"D doors make full cabinet depth 24"
- Durable gray, textured powder coat finish



Model
DC-DLP-96-4S-95

Model	Overall Dim: WxDxH	Bins Dim WxDxH (In.)	Shelf Dim WxDxH (In.)	Ship Wt.
DC-DLP-96-4S-95	36 x 24 x 72	(96) 4 x 5 x 3	(4) 35-1/2 x 16-3/8	428 lbs.
FDC-SH-3618-95	Extra Shelf		35-1/2 x 16-3/8	17 lbs.

FOB TX

48" Wide Cabinet with 137 Bins & 3 Shelves (Flush Door Style)

- Heavy duty all welded 14 gauge steel
- Full height welded piano hinges for increased strength and rigidity of doors
- 3-point locking system with chrome keyed handle and 5/16" diameter lock rods
- Doors open at 180° for full access
- Fully welded louvered panels reinforce door and hold Hook-On Bins®
- Bins and shelves hook into place with no tools required
- Adjustable shelves rest on louver uprights and adjust on 4" centers (no tools required)
- Shelves have 700 lb. capacity
- 6"H base/legs which provide access for forklifts; pre-punched holes allow for lagging to the floor. (constructed of 3/16" steel)
- Durable gray, textured powder coat finish



Model
JC-137-3S-95

Model	Overall Dim: WxDxH	Bins Dim WxDxH (In.)	Shelf Dim WxDxH (In.)	Ship Wt.
JC-137-3S-95	48 x 24 x 78	(64) 4 x 5 x 3 (64) 4 x 7 x 3 (3) 8 x 15 x 7 (6) 16 x 15 x 7	(3) 47-1/2 x 16-3/8	570 lbs.
FDC-SH-4818-95	Extra Shelf		47-1/2 x 16-3/8	24 lbs.

FOB TX

48" Wide Cabinet with 128 Bins & 4 Shelves (4" Deep Box Door Style)

- Heavy duty all welded 14 gauge steel
- Full height welded piano hinges for increased strength and rigidity of doors
- 3-point locking system with chrome keyed handle and 5/16" diameter lock rods
- Doors open at 180° for full access
- Fully welded louvered panels reinforce door and hold Hook-On Bins®
- Bins and shelves hook into place with no tools required
- Adjustable shelves rest on louver uprights and adjust on 4" centers (no tools required)
- Shelves have 700 lb. capacity
- Main cabinet is 20"D; box style 4"D doors make full cabinet depth 24"
- Durable gray, textured powder coat finish



Model
DC48-128-4S-95

Model	Overall Dim: WxDxH	Bins Dim WxDxH (In.)	Shelf Dim WxDxH (In.)	Ship Wt.
DC48-128-4S-95	48 x 24 x 78	(128) 4 x 5 x 3	(4) 47-1/2 x 16-3/8	516 lbs.
FDC-SH-4818-95	Extra Shelf		47-1/2 x 16-3/8	24 lbs.

FOB TX

For additional bin colors and dividers please see page 104

DURHAM MFG®
Est. 1922

14 GAUGE CABINETS

WITH HOOK-ON BINS® & ADJUSTABLE SHELVES



**Model
3502-138-3S-95**

48" Wide Cabinet with 138 Bins, 3 Shelves (Flush Door Style)

- Heavy duty all welded 14 gauge steel
- Full height welded piano hinges for increased strength and rigidity of doors
- 3 point locking system with 5/16" rods and padlockable handle (padlock not included)
- Fully welded louvered panels reinforce door and hold Hook-On Bins®
- Bins hook into place easily with no tools required
- Adjustable shelves rest on louver uprights and adjust on 4" centers (no tools required)
- Shelves have 700 lb. capacity
- Durable gray, textured powder coat finish

Model	Overall Dim: WxDxH	Bins Dim WxDxH (In.)	Shelf Dim WxDxH (In.)	Ship Wt.
3502-138-3S-95	48 x 24 x 72	(48) 4 x 5 x 3 (72) 4 x 7 x 3 (12) 8 x 15 x 7 (6) 8 x 15 x 7	(2) 47-1/2 x 16-3/8 (6) 16-15/16 x 4 door shelves	416 lbs.
FDC-SH-4824-95	Extra Shelf		47-1/2 x 21-3/8	24 lbs.

FOB TX



**Model
DC48-842S6DS-95**

48" Wide Cabinet with 84 Bins, 2 Shelves & 6 Door Shelves (4" Deep Box Door Style)

- Heavy duty all welded 14 gauge steel
- Full height welded piano hinges for increased strength and rigidity of doors
- 3-point locking system with chrome keyed handle and 5/16" diameter lock rods
- Fully welded louvered panels reinforce door and hold Hook-On Bins®
- Doors open at 180° for full access
- 6 door shelves hang easily on louvered door panels
- Adjustable shelves rest on louver uprights and adjust on 4" centers (no tools required)
- Shelves have 900 lb. capacity
- Main cabinet is 20"D; box style 4"D doors make full cabinet depth 24"
- Durable gray, textured powder coat finish

Model	Overall Dim: WxDxH	Bins Dim WxDxH (In.)	Shelf Dim WxDxH (In.)	Ship Wt.
DC48-842S6DS-95	48 x 24 x 72	(64) 4 x 7 x 3 (20) 8 x 15 x 7	(2) 47-1/2 x 16-3/8 (6) 16-15/16 x 4 door shelves	543 lbs.
FDC-SH-4818-95	Extra Shelf		47-1/2 x 16-3/8	24 lbs.
DSH-184-95	Extra Door Shelf		16-15/16 x 4 (6 per pkg.)	16 lbs.

FOB TX

14 GAUGE CABINETS

WITH HOOK-ON BINS® & ADJUSTABLE SHELVES

60" Wide Cabinet with 185 Bins & 3 Shelves (Flush Door Style)

- Heavy duty all welded 14 gauge steel
- Full height welded piano hinges for increased strength and rigidity of doors
- 3 point locking system with 5/16" rods and padlockable handle (padlock not included)
- Fully welded louvered panels reinforce door and hold Hook-On Bins®
- Bins hook into place easily with no tools required
- Adjustable shelves rest on louver uprights and adjust on 4" centers (no tools required)
- Shelves have 500 lb. capacity
- 6"H base/legs which provide access for forklifts; pre-punched holes allow for lagging to the floor. (constructed of 3/16" steel)
- Durable gray, textured powder coat finish



Model
SSC-185-3S-95

Model	Overall Dim: WxDxH	Bins Dim WxDxH (In.)	Shelf Dim WxDxH (In.)	Ship Wt.
SSC-185-3S-95	60 x 24 x 84	(80) 4 x 5 x 3 (90) 4 x 7 x 3 (9) 8 x 15 x 7 (6) 16 x 15 x 7	(3) 59-1/2 x 16-3/8	710 lbs.
FDC-SH-6018-95	Extra Shelf		59-1/2 x 16-3/8	30 lbs.

FOB TX

72" Wide Cabinet with 212 Hook-On-Bins and 3 shelves

- Heavy duty all welded 14 gauge steel
- Full height welded piano hinges for increased strength and rigidity of doors
- 3 point locking system with 5/16" rods and padlockable handle (padlock not included)
- Fully welded louvered panels reinforce door and hold Hook-On Bins®
- Bins hook into place easily with no tools required
- Adjustable shelves rest on louver uprights and adjust on 4" centers (no tools required)
- Shelves have 500 lb. capacity
- 6"H base/legs which provide access for forklifts; pre-punched holes allow for lagging to the floor. (constructed of 3/16" steel)
- Durable gray, textured powder coat finish



Model
SSC-722484-BDLP-212-3S-95

Model	Overall Dim: WxDxH (In.)	Shelves	Shelf Cap.	Hook-On Bins®*	Ship Wt.
SSC-722484-BDLP-212-3S-95	72" x 24" x 84"	3	500 lbs.	(96) 4" x 5" x 3" (96) 4" x 7" x 3" (8) 8" x 15" x 7" (12) 16" x 15" x 7"	856 lbs.
FDC-SH-7218-95	16-3/8 X 71-1/2	Extra	500 lbs.	-	31 lbs.

FOB TX

14 GAUGE CABINETS WITH ADJUSTABLE SHELVES



**Model
3501-4S-95**



**Model
JC-482478-5S-95**

14 Gauge Cabinets with Adjustable Shelves (Flush Door Style)

- Heavy duty all welded 14 gauge steel
- Full height welded piano hinges for increased strength and rigidity of doors
- 3-point locking system with chrome keyed handle and 5/16" diameter lock rods
- Choose from 42", 72" or 84" high cabinets
- Choose from units with 2, 3 or 4 shelves
- Adjustable shelves rest on louver uprights and adjust on 4" centers (no tools required)
- Doors open at 180° for full access
- Durable gray, textured powder coat finish

Model	Overall Dim: WxDxH (In.)	Shelves	Shelf Cap.	Ship Wt.
3600-95	36 x 18 x 48	2 adjustable	900 lbs.	232 lbs.
3601-95	36 x 18 x 60	3 adjustable	900 lbs.	289 lbs.
3602-95	36 x 18 x 72	4 adjustable	900 lbs.	334 lbs.
3603-95	36 x 18 x 84	4 adjustable	900 lbs.	376 lbs.
FDC-SH-3618-95	35-1/2 x 16-3/8 Extra shelf		900 lbs.	17 lbs.
3500-95	36 x 24 x 84	3 adjustable	900 lbs.	397 lbs.
3501-95	36 x 24 x 72	3 adjustable	900 lbs.	366 lbs.
3501-4S-95	36 x 24 x 72	4 adjustable	900 lbs.	358 lbs.
3503-95	36 x 24 x 42	2 adjustable	900 lbs.	249 lbs.
FDC-SH-3624-95	35-1/2 x 21-3/8 Extra shelf		900 lbs.	21 lbs.
3502-95	48 x 24 x 72	(3) 48 x 24	700 lbs.	394 lbs.
3502-4S-95	48 x 24 x 72	(4) 48 x 24	700 lbs.	416 lbs.
FDC-SH-4824-95	47-1/2 x 21-3/8 - extra shelf	-	700 lbs.	24 lbs.
Units with 6" High Box Legs				
JC-482478-3S-95	48 x 24 x 72	(3) 48 x 24	700 lbs.	416 lbs.
JC-482478-4S-95	48 x 24 x 72	(4) 48 x 24	700 lbs.	440 lbs.
JC-482478-5S-95	48 x 24 x 72	(5) 48 x 24	700 lbs.	464 lbs.
FDC-SH-4824-95	47-1/2 x 21-3/8 - extra shelf	-	700 lbs.	24 lbs.

FOB TX

36"/48"W x 24"D x 72"/84"H Cabinet with Shelves and Door Shelves (4" Deep Box Door Style)



**Model
SJC-DLP-4S-14DS-95**

- Heavy duty all welded 14 gauge steel
- Choose from 72" or 84" high cabinets
- Full height welded piano hinges for increased strength and rigidity of doors
- Fully welded louvered panels reinforce door and hold Hook-On Bins®
- Adjustable shelves rest on louver uprights and adjust on 4" centers (no tools required)
- 3-point locking system with chrome keyed handle and 5/16" diameter lock rods
- Main cabinet is 20"D; box style 4"D doors make full cabinet depth 24"
- Durable gray powder coat finish

Model	Overall Dim: WxDxH	Shelf Dim: WxDxH	Shelf Capacity	Ship Wt.
DC36-4S12DS-95	36 x 24 x 72	(4) 35-1/2 x 16-3/8 (12) 12 x 4 Door Shelves	900 lbs.	416 lbs.
FDC-SH-3618-95	Extra shelf	35-1/2 x 16-3/8	900 lbs.	17 lbs.
DSH-124-95	Extra Door Shelf	12 X 4 (pkg of 6)		12 lbs.
DC48-4S14DS-95	48 x 24 x 72	(4) 47-1/2 x 16-3/8 (14) 18x4 door shelves	700 lbs.	528 lbs.
SJC-DLP-4S-14DS-95	48 x 24 x 84	(4) 47-1/2 x 16-3/8 (14) 18x4 door shelves	700 lbs.	544 lbs.
FDC-SH-4818-95	Extra Shelf	47-1/2 x 16-3/8	700 lbs.	24 lbs.
DSH-184-95	Extra Door shelf	18 x 4		16 lbs.

FOB TX

14 GAUGE CABINETS

CUSTOMIZABLE WITH NO BINS OR SHELVES



Model
3501-BDLP-95



Model
JC-482478-BDLP-95



Model
SSC-602484-BDLP-95

Customizable Cabinet with No Bins or Shelves

(Flush Door Style)

- Heavy duty all welded 14 gauge steel
- 3-point locking system with chrome keyed handle and 5/16" diameter lock rods
- Cabinet interior is wide open and perfect for securing and storing larger bulky items
- Full height welded piano hinges for increased strength and rigidity of doors
- Double doors open at 180° for full access to product
- Fully welded louvered panels reinforce door and hold Hook-On Bins®
- Optional Shelves or Hook-On Bins available as accessory
- Durable gray, textured powder coat finish



Model
3602-BLP-95

Model	Overall Dim: WxDxH	Shelf Capacity (lbs.)	No. of shelves	Ship Wt.
3501-BDLP-95	36 x 24 x 72	-	empty cabinet	337 lbs.
FDC-SH-3618-95	35-1/2 x 16-3/8	900	extra shelf	17 lbs.
3602-BLP-95	36 x 18 x 72	-	empty cabinet	361 lbs.
FDC-SH-3618-95	35-1/2 x 16-3/8	900	extra shelf	17 lbs.
JC-482478-BDLP-95	48 x 24 x 78	-	empty cabinet	445 lbs.
FDC-SH-4818-95	47-1/2 x 16-3/8	700	extra shelf	24 lbs.
SSC-602484-BDLP-95	60 x 24 x 84	-	empty cabinet	581 lbs.
FDC-SH-6018-95	59-1/2 x 16-3/8	500	extra shelf	30 lbs.

FOB TX



- **Manufactured by Durham MFG.**
- **Available in 3 Colors, 5 Sizes**
- **Dividers can be placed horizontally or vertically**
- **Made of durable Polypropylene**

**SEE PAGE 104 FOR FULL SELECTION OF
HOOK-ON BINS® AND DIVIDERS**

14 GAUGE CABINETS

VENTILATED WITH HOOK-ON BINS®



Model
EMDC361845B95

36"W x 18"D x 72"H Ventilated Cabinets with 45 Bins

- Heavy duty all welded 14 gauge steel construction
- 3-point locking system with chrome keyed handle and 5/16" diameter lock rods
- Punched diamond pattern in doors allows content visibility
- Full height welded piano hinges for increased strength and rigidity of doors
- Double doors open at 180°
- Fully welded back louvered panels accommodate Hook-On-Bins®
- Bins hook easily into place with no tools required
- Durable gray, textured powder coat finish

Model	Overall Dim: WxDxH	Bins Dim WxDxH (In.)	Ship Wt.
EMDC361845B95	36 x 18 x 72	(45) 6 x 11 x 5	334 lbs.

FOB TX



Model
EMDC-361872-30B-95

36"W x 18/24"D x 72"H Ventilated Cabinets with 30 Bins

- Heavy duty all welded 14 gauge steel construction
- 3-point locking system with chrome keyed handle and 5/16" diameter lock rods
- Punched diamond pattern in doors allows content visibility
- Full height welded piano hinges for increased strength and rigidity of doors
- Double doors open at 180°
- Fully welded back louvered panels accommodate Hook-On-Bins®
- Bins hook easily into place with no tools required
- Durable gray, textured powder coat finish

Model	Overall Dim: WxDxH	Bins Dim WxDxH (In.)	Ship Wt.
EMDC-361872-30B-95	36 x 18 x 72	(12) 6 x 11 x 5 (12) 8 x 15 x 7 (6) 16 x 15 x 7	310 lbs.
EMDC-362472-30B-95	36 x 24 x 72	(12) 6 x 11 x 5 (12) 8 x 15 x 7 (6) 16 x 15 x 7	335 lbs.

FOB TX



Model
EMDC-481872-42B-95

48"W x 18/24"D x 72"H Ventilated Cabinets with 42 Bins

- Heavy duty all welded 14 gauge steel construction
- 3-point locking system with chrome keyed handle and 5/16" diameter lock rods
- Punched diamond pattern in doors allows content visibility
- Full height welded piano hinges for increased strength and rigidity of doors
- Double doors open at 180°
- Fully welded back louvered panels accommodate Hook-On-Bins®
- Bins hook easily into place with no tools required
- Durable gray, textured powder coat finish

Model	Overall Dim: WxDxH	Bins Dim WxDxH (In.)	Ship Wt.
EMDC-481872-42B-95	48 x 18 x 72	(24) 6 x 11 x 5 (12) 8 x 15 x 7 (6) 16 x 15 x 7	350 lbs.
EMDC-482472-42B-95	48 x 24 x 72	(24) 6 x 11 x 5 (12) 8 x 15 x 7 (6) 16 x 15 x 7	406 lbs.

FOB TX

14 GAUGE CABINETS

VENTILATED WITH HOOK-ON BINS® & SHELVES

36"W x 18/24"D x 72"H Ventilated Cabinets with 15 Bins & 2 Shelves

- Heavy duty all welded 14 gauge steel construction
- 3-point locking system with chrome keyed handle and 5/16" diameter lock rods
- Punched diamond pattern in doors allows content visibility
- Full height welded piano hinges for increased strength and rigidity of doors
- Double doors open at 180°
- Adjustable shelves rest on louver uprights and adjust on 4" centers (no tools required)
- Fully welded back louvered panels accommodate Hook-On-Bins®
- Shelves and bins hook easily into place
- Durable gray, textured powder coat finish

Model	Overall Dim: WxDxH (In.)	Shelves	Shelf Cap.	Hook-On Bins®*	Ship Wt.
EMDC36182S15B95	36 x 18 x 72	2	900 lbs.	15- 6 x 11 x 7	318 lbs.
FDC-SH-3618-95	35-1/2 x 16-3/8	Extra	900 lbs.	-	17 lbs.
EMDC36242S15B95	36 x 24 x 72	2	900 lbs.	15- 6 x 11 x 7	352 lbs.
FDC-SH-3624-95	35-1/2 x 21-3/8	Extra	900 lbs.	-	21 lbs.

FOB TX

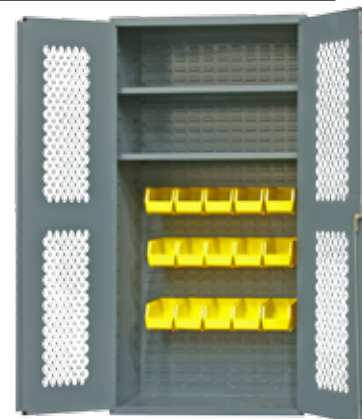

Model
EMDC36182S15B95

36"W x 18/24"D x 72"H Ventilated Cabinets with 18 Bins & 2 Shelves

- Heavy duty all welded 14 gauge steel construction
- 3-point locking system with chrome keyed handle and 5/16" diameter lock rods
- Punched diamond pattern in doors allows content visibility
- Full height welded piano hinges for increased strength and rigidity of doors
- Double doors open at 180°
- Adjustable shelves rest on louver uprights and adjust on 4" centers (no tools required)
- Fully welded back louvered panels accommodate Hook-On-Bins®
- Shelves and bins hook easily into place
- Durable gray, textured powder coat finish

Model	Overall Dim: WxDxH (In.)	Shelves	Shelf Cap.	Hook-On Bins®*	Ship Wt.
EMDC-361872-18B-2S-95	36 x 18 x 72	2	900 lbs.	(12) 8 x 15 x 7 (6) 16 x 15 x 7	310 lbs.
FDC-SH-3618-95	35-1/2 x 16-3/8	Extra	900 lbs.	-	17 lbs.
EMDC-362472-18B-2S-95	36 x 24 x 72	2	900 lbs.	(12) 8 x 15 x 7 (6) 16 x 15 x 7	388 lbs.
FDC-SH-3624-96	35-1/2 x 21-3/8	Extra	900 lbs.	-	21 lbs.

FOB TX



Model
EMDC-362472-18B-2S-95

48"W x 18/24"D x 72"H Ventilated Cabinets with 6 Bins & 3 Shelves

- Heavy duty all welded 14 gauge steel construction
- 3-point locking system with chrome keyed handle and 5/16" diameter lock rods
- Punched diamond pattern in doors allows content visibility
- Full height welded piano hinges for increased strength and rigidity of doors
- Double doors open at 180°
- Adjustable shelves rest on louver uprights and adjust on 4" centers (no tools required)
- Fully welded back louvered panels accommodate Hook-On-Bins®
- Shelves and bins hook easily into place
- Durable gray, textured powder coat finish

Model	Overall Dim: WxDxH (In.)	Shelves	Shelf Cap.	Hook-On Bins®*	Ship Wt.
EMDC-481872-6B-3S-95	48 x 18 x 72	3	700 lbs.	(6) 16 x 15 x 7	350 lbs.
FDC-SH-4818-95	47-1/2 x 16-3/8	Extra	700 lbs.	-	24 lbs.
EMDC-482472-6B-3S-95	48 x 24 x 72	3	700 lbs.	(6) 16 x 15 x 7	406 lbs.
FDC-SH-4824-95	47-1/2 x 21-3/8	Extra	700 lbs.	-	24 lbs.

FOB TX



Model
EMDC-481872-6B-3S-95

For additional bin colors and dividers please see page 104

DURHAM MFG®
Est. 1922

VENTILATED 14 GAUGE CABINETS WITH BINS AND ADJUSTABLE SHELVES



Model
EMDC-482472-24B-2S-95

48"W x 18/24"D x 72"H Ventilated Cabinets with Bins & Shelves

- Heavy duty all welded 14 gauge steel construction
- 3-point locking system with chrome keyed handle and 5/16" diameter lock rods
- Punched diamond pattern in doors allows content visibility
- Full height welded piano hinges for increased strength and rigidity of doors
- Double doors open at 180°
- Adjustable shelves rest on louver uprights and adjust on 4" centers (no tools required)
- Fully welded back louvered panels accommodate Hook-On-Bins®
- Shelves and bins hook easily into place
- Durable gray, textured powder coat finish

Model	Overall Dim: WxDxH (In.)	Shelves	Shelf Cap.	Hook-On Bins®*	Ship Wt.
EMDC-481872-24B-2S-95	48 x 18 x 72	2	700 lbs.	(24) 8 x 15 x 7	350 lbs.
FDC-SH-4818-95	47-1/2 x 16-3/8	Extra	700 lbs.	-	24 lbs.
EMDC-482472-24B-2S-95	48 x 24 x 72	2	700 lbs.	(24) 8 x 15 x 7	406 lbs.
FDC-SH-4824-96	47-1/2 x 21-3/8	Extra	700 lbs.	-	24 lbs.

FOB TX

VENTILATED CABINETS WITH ADJUSTABLE SHELVES



Model
EMDC-361884-95

36 & 48"W Heavy duty Ventilated Cabinets with 2, 3 and 4 Adjustable Shelves

- Heavy duty all welded 14 gauge steel
- 3-point locking system with chrome keyed handle and 5/16" diameter lock rods
- Full height welded piano hinges for increased strength and rigidity of doors
- Punched diamond pattern in doors allows content visibility and ventilation
- Double doors open at 180°
- Adjustable shelves rest on louver uprights and adjust on 4" centers (no tools required)
- Shelves hook easily into place with no tools required
- Durable gray, textured powder coat finish

Model	Overall Dim: WxDxH	Shelves	Shelf Capacity	Ship Wt.
EMDC-361848-95	36 x 18 x 48	2 adjustable	900 lbs.	194 lbs.
EMDC-361860-95	36 x 18 x 60	3 adjustable	900 lbs.	229 lbs.
EMDC-361872-95	36 x 18 x 72	4 adjustable	900 lbs.	310 lbs.
EMDC-361884-95	36 x 18 x 84	4 adjustable	900 lbs.	334 lbs.
EMDC-362442-95	36 x 24 x 42	2 adjustable	900 lbs.	234 lbs.
EMDC-362472-95	36 x 24 x 72	3 adjustable	900 lbs.	335 lbs.
EMDC-362484-95	36 x 24 x 84	3 adjustable	900 lbs.	374 lbs.
EMDC-481872-95	48 x 18 x 72	3 adjustable	700 lbs.	350 lbs.
EMDC-482472-95	48 x 24 x 72	3 adjustable	700 lbs.	406 lbs.
FDC-SH-3618-95	Extra shelf for 36 x 18 cabinets		900 lbs.	17 lbs.
FDC-SH-3624-95	Extra shelf for 36 x 24 cabinets		900 lbs.	21 lbs.
FDC-SH-4818-95	Extra shelf for 48 x 18 cabinets		700 lbs.	24 lbs.
FDC-SH-4824-95	Extra shelf for 48 x 24 cabinets		700 lbs.	24 lbs.

FOB TX

SPECIALTY VENTILATED CABINETS

LOCKER, 16 GAUGE WITH SHELVES, JANITORIAL

24"W x 24"D x 78"H Visible Storage Locker

- Heavy duty 14 gauge steel top, bottom and shelves
- Full height welded piano hinges for increased strength and rigidity of door
- Punched diamond pattern in 14 gauge sides and door allows ventilation and content visibility
- Durable 6"H legs allow for floor lagging
- Adjustable shelves rest on louver uprights and adjust on 4" centers (no tools required)
- 3-point locking system with pad lockable handle (padlock not provided)
- Shelves install easily with no tools required
- Durable gray, textured powder coat finish

Model	Overall Dim: WxDxH	Shelf Capacity	Ship Wt.
VSC-242478-95	24 x 24 x 78	300 lbs.	246 lbs.

FOB TX



Model
VSC-242478-95

16 Gauge Ventilated Cabinets with 2 Adjustable Shelves

- All welded 16 gauge construction
- 3-point locking system with padlockable handle and 5/16" dia. lock rods (Pad lock not included)
- Full height welded piano hinges for increased strength and rigidity of doors
- Double doors open at 180° for full access to product
- Punched diamond pattern in doors allows content visibility
- Double doors open at 180° for full access to product
- Adjustable shelves rest on louver uprights and adjust on 4" centers (no tools required)
- Cabinet ships fully assembled
- Durable gray, textured powder coat finish

Model	Overall Dim: WxDxH	Shelves	Shelf Cap.	Ship Wt.
EMDC-2600-BLP-95	36 x 18 x 48	-	-	190 lbs.
EMDC-2602-BLP-2S-95	36 x 18 x 72	2	700 lbs.	290 lbs.
EMDC-2603-BLP-2S-95	36 x 18 x 84	2	700 lbs.	346 lbs.

FOB TX



Model
EMDC-2602-BLP-2S-95

Janitorial Cabinets with Wardrobe/Broom Storage, 1 Fixed Shelf and 4 Adjustable Shelves

- Heavy duty all welded 16 gauge construction
- 3-point locking system with chrome keyed handle and 5/16" diameter lock rods
- Doors and sides feature punched diamond pattern allowing for quick visibility and ventilation of contents
- Full height welded piano hinges for increased strength and rigidity of doors
- Double doors open at 180°
- Adjustable shelves have 300 lbs capacity per shelf, fixed shelf will bear up to a 700 load (all weights evenly distributed)
- Adjustable shelves rest on louver uprights and adjust on 4" centers (no tools required)
- Ample space for broom storage
- Hanger bar for uniforms, jackets, etc...

Model Number	Overall Dim: WxDxH (In.)	Shelves	Shelf Cap	Ship Wt.
EMDC-2602-HDL-BLP-95	36 x 18 x 72	5 (4 adj, 1 fixed)	300 (4), 700 (1)	288 lbs.

FOB TX



Model
EMDC-2602-HDL-BLP-95

14 & 12 GAUGE CABINETS

HEAVY DUTY WITH ADJUSTABLE SHELVES



**Model
3702-4S-95**

36", 48" & 60"W Heavy Duty Lockable Storage Cabinets (Recessed Door Style)

- Heavy duty all welded 14 gauge steel
- All cabinets are 24" deep
- Choose from 42", 60" or 78" high units with 2, 3 or 4 shelves
- Flush doors with 7 gauge leaf hinges to prevent sagging
- 3-point cast steel locking handle with 3/8" diameter rods and provisions for a padlock (padlock not provided)
- 6"H base/legs which provide access for forklifts; pre-punched holes allow for lagging to the floor. (constructed of 3/16" steel)
- Shelves bolt into place easily using fasteners provided and adjust on 2-1/4" centers
- Durable gray, textured powder coat finish

Model	Overall Dim: WxDxH	No. of shelves	Shelf Capacity	Ship Wt.
3700-2S-95	36 x 24 x 42	2 adjustable	1900 lbs.	272 lbs.
3701-3S-95	36 x 24 x 60	3 adjustable	1900 lbs.	347 lbs.
3702-4S-95	36 x 24 x 78	4 adjustable	1900 lbs.	396 lbs.
HDC-SH-2436-95	33-15/16 x 20-37/32	Extra Shelf	1900 lbs.	21 lbs.
3703-4S-95	48 x 24 x 78	4 adjustable	1200 lbs.	468 lbs.
HDC-SH-2448-95	45-15/16 x 20-37/32	Extra Shelf	1200 lbs.	26 lbs.
3704-4S-95	60 x 24 x 78	4 adjustable	1650 lbs.	564 lbs.
HDC-SH-2460-95	57-15/16 x 20-37/32	Extra Shelf	1650 lbs.	37 lbs.

FOB TX

EXTRA HEAVY DUTY CABINETS

12 GAUGE CABINETS WITH ADJUSTABLE SHELVES



**Model
HDC-243678-4S-95**

36"/48"/60"W x 24"D x 78"H Extra Heavy Duty Lockable Storage Cabinets (Recessed Door Style)

- Extra heavy duty all welded 12 gauge steel construction
- 3-point cast steel locking handle with 3/8" diameter rods and provision for a padlock (padlock not provided)
- (4) 14 gauge heavy duty shelves
- Shelves bolt into place easily using fasteners provided and adjust on 2-1/4" centers
- 7 gauge leaf hinges to prevent sagging
- Choose from 36", 48", 60", or 72" Wide
- 6"H base/legs which provide access for forklifts; pre-punched holes allow for lagging to the floor. (constructed of 3/16" steel)
- Durable gray, textured powder coat finish

Model	Overall Dim: WxDxH	No. of shelves	Shelf Capacity	Ship Wt.
HDC-203678-4S95	36 x 20 x 78	4	1900 lbs.	435 lbs.
HDC-SH-2036-95	33-15/16 x 16-27/32	Extra Shelf	1900 lbs.	17 lbs.
HDC-243666-3S95	36 x 24 x 66	3	1900 lbs.	406 lbs.
HDC-243678-4S95	36 x 24 x 78	4	1900 lbs.	425 lbs.
HDC-SH-2436-95	33-15/16 x 20-27/32	Extra Shelf	1900 lbs.	21 lbs.
HDC-244866-3S95	48 x 24 x 66	3	1200 lbs.	489 lbs.
HDC-244878-4S95	48 x 24 x 78	4	1200 lbs.	560 lbs.
HDC-SH-2448-95	45-15/16 x 20-27/32	Extra Shelf	1200 lbs.	26 lbs.
HDC-246066-3S95	60 x 24 x 66	3	1650 lbs.	595 lbs.
HDC-246078-4S95	60 x 24 x 78	4	1650 lbs.	692 lbs.
HDC-SH-2460-95	57-15/16 x 20-27/32	Extra Shelf	1650 lbs.	37 lbs.
HDC-247266-3S95	72 x 24 x 66	3	1525 lbs.	726 lbs.
HDC-247278-4S95	72 x 24 x 78	4	1525 lbs.	856 lbs.
HDC-SH-2472-95	69-15/16 x 20-27/32	Extra Shelf	1525 lbs.	50 lbs.

FOB TX

12 GAUGE CABINETS

EXTRA HEAVY DUTY COUNTER TOP

24", 36" & 48" W Heavy Duty Counter Top Height Cabinets (Recessed Door Style)

- Extra heavy duty all welded 12 gauge steel construction
- 3-point cast steel locking handle with 3/8" diameter rods and provision for a padlock (padlock not provided)
- Shelves bolt into place easily using fasteners provided and adjust on 2-1/4" centers
- Doors have 7 gauge leaf hinges to prevent sagging
- Durable gray, textured powder coat finish



**Model #
HDC-203636-2S95**

Model	Overall Dim: WxDxH (In.)	Shelves	Shelf Cap.	Gauge	Ship Wt.
HDC-202436-2S95	24 x 20 x 36	2	1900 lbs.	12	184 lbs.
HDC-SH-2024-95	21-15/16 x 16-27/32	Extra Shelf	1900 lbs.	14	17 lbs.
HDC-203636-2S95	36 x 20 x 36	2	1900 lbs.	12	242 lbs.
HDC-203642-2S95	36 x 20 x 42	2	1900 lbs.	12	266 lbs.
HDC-SH-2036-95	33-15/16 x 16-27/32	Extra Shelf	1900 lbs.	14	17 lbs.
HDC-243636-2S95	36 x 24 x 36	2	1900 lbs.	12	267 lbs.
HDC-243642-2S95	36 x 24 x 42	2	1900 lbs.	12	292 lbs.
HDC-SH-2436-95	33-15/16 x 20-27/32	Extra Shelf	1900 lbs.	14	21 lbs.
HDC-244842-2S95	48 x 24 x 42	2	1200 lbs.	12	355 lbs.
HDC-SH-2448-95	45-15/16 x 20-27/32	Extra Shelf	1200 lbs.	14	26 lbs.

FOB TX

EXTRA HEAVY DUTY CABINETS

12 GAUGE VENTILATED SHELF CABINETS

36"/48"/60"W x 24"D x 78"H Extra Heavy Duty Lockable Ventilated Storage Cabinets (Recessed Door Style)

- Extra heavy duty all welded 12 gauge steel construction
- 3-point cast steel locking handle with 3/8" diameter rods and provision for a padlock (padlock not provided)
- (4) 14 gauge heavy duty shelves
- Shelves bolt into place easily using fasteners provided and adjust on 2-1/4" centers
- 7 gauge leaf hinges to prevent sagging
- Choose from 36", 48", 60", or 72" Wide
- Shelf capacities are:
1900 lbs. for 36" wide shelves
1200 lbs. for 48" wide shelves
1650 lbs. for 60" wide shelves
- 6"H base/legs which provide access for forklifts; pre-punched holes allow for lagging to the floor. (constructed of 3/16" steel)
- Durable gray, textured powder coat finish



**Model #
HDCV243678-4S95**

Model	Overall Dim: WxDxH (In.)	Shelves	Shelf Cap.	Gauge	Ship Wt.
HDCV243678-4S95	36 x 24 x 78	4	1900 lbs.	12	470 lbs.
HDC-SH-2436-95	33-15/16 x 20-27/32	Extra Shelf	1900 lbs.	12	21 lbs.
HDCV244878-4S95	48 x 24 x 78	4	1200 lbs.	12	548 lbs.
HDC-SH-2448-95	45-15/16 x 20-27/32	Extra Shelf	1200 lbs.	12	26 lbs.
HDCV246078-4S95	60 x 24 x 78	4	1650 lbs.	12	666 lbs.
HDC-SH-2460-95	57-15/16 x 20-27/32	Extra Shelf	1650 lbs.	12	37 lbs.

FOB TX

12 GAUGE CABINETS

EXTRA HEAVY DUTY CLEARVIEW W/ LEXAN DOORS



Model
HDCC244878-4S95

Extra Heavy Duty Clearview Lockable Storage Cabinets (Recessed Door Style)

- Extra heavy duty all welded 12 gauge steel construction
- 3-point cast steel locking handle with 3/8" diameter rods and provision for a padlock (padlock not provided)
- (4) 14 gauge heavy duty shelves
- Shelves bolt into place easily using fasteners provided and adjust on 2-1/4" centers
- Full height flush doors with 7 gauge leaf hinges to prevent sagging
- Lexan doors allows content to be visible while protecting products from dust and the environment
- Shelf capacities are:
1900 lbs. for 24" & 36" wide shelves
1200 lbs. for 48" wide shelves
1650 lbs. for 60" wide shelves
- 6"H base/legs which provide access for forklifts; pre-punched holes allow for lagging to the floor. (constructed of 3/16" steel)
- Durable gray, textured powder coat finish

Model	Overall Dim: WxDxH	No. of shelves	Shelf Capacity (lbs.)	Ship Wt.
HDCC244866-3S95	48 x 24 x 66	3	1200 lbs.	487 lbs.
HDCC244878-4S95	48 x 24 x 78	4	1200 lbs.	571 lbs.
HDC-SH-2448-95	45-15/16 x 20-27/32	Extra Shelf	1200 lbs.	26 lbs.
HDCC246078-4S95	60 x 24 x 78	4	1650 lbs.	699 lbs.
HDC-SH-2460-95	57-15/16 x 20-27/32	Extra Shelf	1650 lbs.	37 lbs.

FOB TX

EXTRA HEAVY DUTY CABINETS

12 GAUGE CLEARVIEW COUNTER TOP CABINET W/ LEXAN



Model
HDCC243636-2S95

Extra Heavy Duty Clearview Counter Top Lockable Storage Cabinets (Recessed Door Style)

- Extra heavy duty all welded 12 gauge steel construction
- 3-point cast steel locking handle with 3/8" diameter rods and provision for a padlock (padlock not provided)
- (2) 14 gauge heavy duty shelves
- Shelves bolt into place easily using fasteners provided and adjust on 2-1/4" centers
- Full height flush doors with 7 gauge leaf hinges to prevent sagging
- Lexan doors allows content to be visible while protecting products from dust and the environment
- Shelf capacities are:
1900 lbs. for 24" & 36" wide shelves
1200 lbs. for 48" wide shelves
- Durable gray, textured powder coat finish

Model	Overall Dim: WxDxH	No. of shelves	Shelf Capacity (lbs.)	Ship Wt.
HDCC202436-2S95	24 x 20 x 36	2	1900 lbs.	182 lbs.
HDC-SH-2024-95	21-15/16 x 16-27/32	2	1900 lbs.	12 lbs.
HDCC203636-2S95	36 x 20 x 36	2	1900 lbs.	240 lbs.
HDCC203642-2S95	36 x 20 x 42	2	1900 lbs.	264 lbs.
HDC-SH-2036-95	33-15/16 x 16-27/32	Extra Shelf	1900 lbs.	17 lbs.
HDCC243636-2S95	36 x 24 x 36	2	1900 lbs.	265 lbs.
HDCC243642-2S95	36 x 24 x 42	2	1900 lbs.	290 lbs.
HDC-SH-2436-95	33-15/16 x 20-27/32	Extra Shelf	1900 lbs.	21 lbs.
HDCC244842-2S95	48 x 24 x 42	2	1200 lbs.	353 lbs.
HDC-SH-2448-95	45-15/16 x 20-27/32	Extra Shelf	1200 lbs.	26 lbs.

FOB TX

12 GAUGE CABINETS

EXTRA HEAVY DUTY DOUBLE SHIFT

Extra Heavy Duty Lockable Double Shift Storage Cabinets

(Recessed Door Style)

- Extra heavy duty all welded 12 gauge steel construction
- 3-point cast steel locking handle with 3/8" diameter rods and provision for a padlock (padlock not provided)
- Flush doors with 7 gauge leaf hinges to prevent sagging
- Shelves bolt into place easily using fasteners provided and adjust on 2-1/4" centers
- Double doors open at 180° for full access to product
- Double shift cabinet allows one shifts valuables to be stored while another is on duty
- 6"H base/legs which provide access for forklifts; pre-punched holes allow for lagging to the floor. (constructed of 3/16" steel)
- Durable gray, textured powder coat finish



Model #
HDDS246078-8S95

Model	Overall Dim: WxDxH (In.)	Shelves	Shelf Cap.	Gauge	Ship Wt.
HDDS243666-6S95	36 x 24 x 66	6	950 lbs.	12	462 lbs.
HDDS243678-8S95	36 x 24 x 78	8	950 lbs.	12	544 lbs.
HDC-SH-2418-95	20-27/32 x 15-9/16	Extra Shelf	950 lbs.	14	13 lbs.
HDDS244866-6S95	48 x 24 x 66	6	1275 lbs.	12	547 lbs.
HDDS244878-8S95	48 x 24 x 78	8	1275 lbs.	12	642 lbs.
HDC-SH2024-95	21-15/16 X 16-27/32	Extra Shelf	1275 lbs.	14	17 lbs.
HDDS246066-6S95	60 x 24 x 66	6	1600 lbs.	12	630 lbs.
HDDS246078-8S95	60 x 24 x 78	8	1600 lbs.	12	740 lbs.
HDC-SH-2430-95	27-9/16 x 20-27/32	Extra Shelf	1600 lbs.	14	19 lbs.
HDDS247266-6S95	72 x 24 x 66	6	1300 lbs.	12	713 lbs.
HDDS247278-8S95	72 x 24 x 66	8	1300 lbs.	12	838 lbs.
HDC-SH-2436-95	33-15/16 x 20-27/32	Extra Shelf	1900 lbs.	14	21 lbs.

FOB TX

EXTRA HEAVY DUTY CABINETS

12 GAUGE MAINTENANCE CABINET

Extra Heavy Duty Lockable Maintenance Cabinets

(Recessed Door Style)

- Extra heavy duty all welded 12 gauge steel construction
- 3-point cast steel locking handle with 3/8" diameter rods and provision for a padlock (padlock not provided)
- Full height flush doors with 7 gauge leaf hinges to prevent sagging.
- Double doors open at 180° for full access to product
- Maintenance cabinets include 4 adjustable 1/2 shelves.
- Shelves bolt into place easily using fasteners provided and adjust on 2-1/4" centers
- 6"H base/legs which provide access for forklifts; pre-punched holes allow for lagging to the floor. (Constructed of 3/16" steel)
- Durable gray, textured powder coat finish



Model #
HDJC243678-4S95

Model	Overall Dim: WxDxH (In.)	Shelves	Shelf Cap.	Gauge	Ship Wt.
HDJC243678-4S95	36 x 24 x 78	4	1025 lbs.	12	502 lbs.
HDC-SH-2418-95	15-9/16 x 20-27/32	Extra Shelf	1025 lbs.	14	13 lbs.
HDJC244878-4S95	48 x 24 x 78	4	1375 lbs.	12	590 lbs.
HDC-SH-2430-95	27-9/16 x 20-27/32	Extra Shelf	1375 lbs.	14	19 lbs.
HDJC246078-4S95	60 x 24 x 78	4	1750 lbs.	12	669 lbs.
HDC-SH-2442-95	39-9/16 x 20-27/32	Extra Shelf	1750 lbs.	14	24 lbs.

FOB TX

12 GAUGE CABINETS

EXTRA HEAVY DUTY WARDROBE CABINET WITH SHELVES



Model
HDWC244878-5S95

Extra Heavy Duty Wardrobe Cabinets with Shelves (Recessed Door Style)

- Extra heavy duty all welded 12 gauge steel construction
- 3-point cast steel locking handle with 3/8" diameter rods and provision for a padlock (padlock not provided)
- 6"H base/legs which provide access for forklifts; pre-punched holes allow for lagging to the floor. (constructed of 3/16" steel)
- Choose from 36", 48" or 60" Wide
- Shelves bolt into place easily using fasteners provided and adjust on 2-1/4" centers
- Cabinets include 4 adjustable shelves, one storage compartment, and a rod for hanging apparel
- Cabinet ships ready for use
- Durable gray, textured powder coat finish

Model	Overall Dim: WxDxH (In.)	Shelves	Shelf Cap.	Ship Wt.
HDWC243678-5S95	36 x 24 x 78	(4) 20-5/16 x 27-9/16 x 1-1/8 (1) 18 x 19-5/16 x 1-5/8	1900 lbs.	511 lbs.
HDC-SH-2418-95	15-9/16 x 20-27/32	Extra Shelf	1900 lbs.	13 lbs.
HDWC244878-5S95	48 x 24 x 78	(4) 20-5/16 x 27-9/16 x 1-1/8 (1) 18 x 19-5/16 x 1-5/8	1900 lbs.	604 lbs.
HDC-SH-2430-95	27-9/16 x 20-27/32	Extra Shelf	1900 lbs.	19 lbs.
HDWC246078-5S95	60 x 24 x 78	(4) 20-5/16 x 39-3/16 x 1-1/8 (1) 18 x 19-5/16 x 1-5/8	1200 lbs.	697 lbs.
HDC-SH-2442-95	39-9/16 x 20-27/32	Extra Shelf	1200 lbs.	24 lbs.

FOB TX

EXTRA HEAVY DUTY CABINETS

12 GAUGE WARDROBE CABINET WITH SHELVES & DRAWERS



Model
HDWC244878-7M95

Extra Heavy Duty Wardrobe Cabinets with Shelves & Drawers (Recessed Door Style)

- Extra heavy duty all welded 12 gauge steel construction
- 3-point cast steel locking handle with 3/8" diameter rods and provision for a padlock (padlock not provided)
- 6"H base/legs which provide access for forklifts; pre-punched holes allow for lagging to the floor. (constructed of 3/16" steel)
- Drawers have 400 lbs. capacity
- Shelves bolt into place easily using fasteners provided and adjust on 2-1/4" centers
- Cabinets include 2 shelves, one fixed one adjustable one storage compartment, and a rod for hanging apparel
- Cabinet ships ready for use
- Durable gray, textured powder coat finish

Model	Overall Dim: WxDxH (In.)	Drawers	Shelves	Shelf Cap.	Ship Wt.
HDWC243678-7M95	36 x 24 x 78	(7) 20-1/8 x 11-3/16 x 4	3	1900 lbs.	715 lbs.
HDC-SH-2418-95	15-9/16 x 20-27/32	-	Extra Shelf	1900 lbs.	13 lbs.
HDWC244878-7M95	48 x 24 x 78	(7) 20-1/8 x 23-1/4 x 4	3	1900 lbs.	839 lbs.
HDC-SH-2430-95	27-9/16 x 20-27/32	-	Extra Shelf	1900 lbs.	19 lbs.
HDWC246078-7M95	60 x 24 x 78	(7) 20-1/8 x 35-1/4 x 4	3	1200 lbs.	993 lbs.
HDC-SH-2442-95	39-9/16 x 20-27/32	-	Extra Shelf	1200 lbs.	24 lbs.

FOB TX

12 GAUGE CABINETS

EXTRA HEAVY DUTY DRAWER & SHELF CABINETS

Extra Heavy Duty 3 Drawers Cabinet with 4 Shelves

(Recessed Door Style)

- Extra heavy duty all welded 12 gauge steel construction
- 3-point cast steel locking handle with 3/8" diameter rods and provision for a padlock (padlock not provided)
- 6"H base/legs which provide access for forklifts; pre-punched holes allow for lagging to the floor. (constructed of 3/16" steel)
- Drawers each have 400 lb. capacity
- Shelves bolt into place easily using fasteners provided and adjust on 2-1/4" centers
- Cabinets include 4 adjustable shelves
- Cabinet ships ready for use
- Durable gray, textured powder coat finish

Model	Overall Dim: WxDxH (In.)	Drawers	Shelves	Shelf Cap.	Ship Wt.
HDCD243678-3B95	36 x 24 x 78	29-3/4 x 20-1/8 x 6	4	1900 lbs.	646 lbs.
HDC-SH-2436-95	33-15/16 x 20-27/32	-	Extra Shelf	1900 lbs.	21 lbs.

FOB TX



Model #
HDCD243678-3B95

Extra Heavy Duty 3 Drawers Cabinet with 3 Shelves

(Recessed Door Style)

- Extra heavy duty all welded 12 gauge steel construction
- 3-point cast steel locking handle with 3/8" diameter rods and provision for a padlock (padlock not provided)
- 6"H base/legs which provide access for forklifts; pre-punched holes allow for lagging to the floor. (constructed of 3/16" steel)
- Drawers each have 400 lb. capacity
- Shelves bolt into place easily using fasteners provided and adjust on 2-1/4" centers
- Cabinets include 3 adjustable shelves
- Cabinet ships ready for use
- Durable gray, textured powder coat finish

Model	Overall Dim: WxDxH (In.)	Drawers	Shelves	Shelf Cap.	Ship Wt.
HDCD243678-3M95	36 x 24 x 78	(1) 29-3/4 x 20-1/8 x 4 (2) 29-3/4 x 20-1/8 x 6	3	1900	685 lbs.
HDC-SH-2436-95	33-15/16 x 20-27/32	-	Extra Shelf	1900 lbs.	21 lbs.

FOB TX



Model #
HDCD243678-3M95

Extra Heavy Duty 7 Drawer Cabinet with 2 Shelves

(Recessed Door Style)

- Extra heavy duty all welded 12 gauge steel construction
- 3-point cast steel locking handle with 3/8" diameter rods and provision for a padlock (padlock not provided)
- 6"H base/legs which provide access for forklifts; pre-punched holes allow for lagging to the floor. (constructed of 3/16" steel)
- Drawers each have 400 lb. capacity
- Shelves bolt into place easily using fasteners provided and adjust on 2-1/4" centers
- Cabinets include 2 adjustable shelves
- Cabinet ships ready for use
- Durable gray, textured powder coat finish

Model	Overall Dim: WxDxH (In.)	Drawers	Shelves	Shelf Cap.	Ship Wt.
HDCD243678-7B95	36 x 24 x 78	(4) 29-3/4 x 20-1/8 x 4 (3) 29-3/4 x 20-1/8 x 6	2	1900	828 lbs.
HDC-SH-2436-95	33-15/16 x 20-27/32	-	Extra Shelf	1900 lbs.	21 lbs.

FOB TX



Model #
HDCD243678-7B95

12 GAUGE CABINETS

EXTRA HEAVY DUTY WITH DRAWERS & SHELVES



Model
HDCD243678-8M95

Extra Heavy Duty 8 Drawer Cabinet with 1 Shelf (Recessed Door Style)

- Extra heavy duty all welded 12 gauge steel construction
- 3-point cast steel locking handle with 3/8" diameter rods and provision for a padlock (padlock not provided)
- Cabinets include 1 fixed shelf
- 8 Drawers each have 400 lb. capacity
- 6"H base/legs which provide access for forklifts; pre-punched holes allow for lagging to the floor. (constructed of 3/16" steel)
- Cabinet ships ready for use
- Durable gray, textured powder coat finish

Model	Overall Dim: WxDxH (In.)	Drawers	Shelves	Shelf Cap.	Ship Wt.
HDCD243678-8M95	36 x 24 x 78	(4) 29-3/4 x 20-1/8 x 4 (4) 29-3/4 x 20-1/8 x 6	1	1900 lbs.	836 lbs.
HDC-SH-2436-95	33-15/16 x 20-37/32	-	Extra Shelf	1900 lbs.	21 lbs.

FOB TX



Model
HDCD246078-6B95

Extra Heavy Duty 6 Drawer Cabinet with 4 Shelves (Recessed Door Style)

- Extra heavy duty all welded 12 gauge steel construction
- 3-point cast steel locking handle with 3/8" diameter rods and provision for a padlock (padlock not provided)
- 6"H base/legs which provide access for forklifts; pre-punched holes allow for lagging to the floor. (constructed of 3/16" steel)
- Drawers each have 400 lb. capacity
- Shelves bolt into place easily using fasteners provided and adjust on 2-1/2" centers
- Cabinets include 4 shelves, one fixed and three adjustable
- Cabinet ships ready for use
- Durable gray, textured powder coat finish

Model	Overall Dim: WxDxH (In.)	Drawers	Shelves	Shelf Cap.	Ship Wt.
HDCD244878-6B95	48 x 24 x 78	(6) 17-3/4 x 20-1/8 x 6	4	1200 lbs.	917 lbs.
HDC-SH-2448-95	45-15/16 x 20-37/32	-	Extra Shelf	1200 lbs.	26 lbs.
HDCD246078-6B95	60 x 24 x 78	(6) 23-3/4 x 20-1/8 x 6	4	1650 lbs.	1079 lbs.
HDC-SH-2460-95	57-15/16 x 20-37/32	-	Extra Shelf	1650 lbs.	37 lbs.
HDCD247278-6B95	72 x 24 x 78	(6) 29-3/4 x 20-1/8 x 6	4	1525 lbs.	1267 lbs.
HDC-SH-2472-95	69-15/16 x 20-37/32	-	Extra Shelf	1525 lbs.	50 lbs.

FOB TX

For additional information visit our website:

www.durhammfg.com

or

Contact us at: info@durhammfg.com

12 GAUGE CABINETS

EXTRA HEAVY DUTY SHELF & PEGBOARD CABINET

Extra Heavy Duty Pegboard & Shelf Cabinet

(Recessed Door Style)

- Extra heavy duty all welded 12 gauge steel construction
- 3-point cast steel locking handle with 3/8" diameter rods and provision for a padlock (padlock not provided)
- (4) 14 gauge heavy duty shelves
- Shelves bolt into place easily using fasteners provided and adjust on 2-1/4" centers
- Full height flush doors with 7 gauge leaf hinges to prevent sagging
- Pegboard holes are punched on 1" centers and accommodate standard peg hooks
- 16 gauge steel pegboard are welded to both doors
- Choose from 36", 48" or 60" Wide
- Shelf capacities are:
1900 lbs. for 36" wide shelves
1200 lbs. for 48" wide shelves
1650 lbs. for 60" wide shelves
- 6"H base/legs which provide access for forklifts; pre-punched holes allow for lagging to the floor. (constructed of 3/16" steel)
- Durable gray, textured powder coat finish



Model #
HDCP244878-4S95

Model	Overall Dim: WxDxH (In.)	Shelves	Shelf cap.	Ship Wt.
HDCP243678-4S95	36 x 24 x 78	4	1900 lbs.	525 lbs.
HDC-SH-2436-95	33-15/16 x 20-27/32	Extra Shelf	1900 lbs.	21 lbs.
HDCP244878-4S95	48 x 24 x 78	4	1200 lbs.	615 lbs.
HDC-SH-2448-95	45-15/16 x 20-27/32	Extra Shelf	1200 lbs.	26 lbs.
HDCP246078-4S95	60 x 24 x 78	4	1650 lbs.	705 lbs.
HDC-SH-2460-95	57-15/16 x 20-27/32	Extra Shelf	1650 lbs.	37 lbs.

FOB TX

EXTRA HEAVY DUTY CABINETS

12 GAUGE OUTDOOR CABINET

Extra Heavy Duty Outdoor Shelf Cabinet

(Recessed Door Style)

- Extra Heavy duty all welded 12 gauge steel construction
- Choose from 36", 48" or 60" Wide units
- Doors have 7 gauge leaf hinges to prevent sagging
- Doors open at full 180°
- Weather resistant, includes sloped top, a rain guard, gasket sealed door frames and filtered vents to keep out moisture and dust.
- Shelves bolt into place easily using fasteners provided and adjust on 2-1/4" centers
- 3-point cast steel locking handle with 3/8" diameter rods and provision for a padlock (padlock not provided)
- 6"H base/legs which provide access for forklifts; pre-punched holes allow for lagging to the floor. (constructed of 3/16" steel)
- Durable gray, textured powder coat finish



Model #
HDC0244878-3B95

Model	Overall Dim: WxDxH (In.)	Shelves	Shelf cap.	Ship Wt.
HDC0243678-4S95	36 x 24 x 78	4	1900	528 lbs.
HDC-SH-2436-95	33-15/16 x 20-37/32	Extra Shelf	1900 lbs.	21 lbs.
HDC0244878-4S95	48 x 24 x 78	4	1200	623 lbs.
HDC-SH-2448-95	45-15/16 x 20-37/32	Extra Shelf	1200 lbs.	26 lbs.
HDC0246078-4S95	60 x 24 x 78	4	1650	768 lbs.
HDC-SH-2460-95	57-15/16 x 20-37/32	Extra Shelf	1650 lbs.	37 lbs.

FOB TX

12 GAUGE CABINETS

EXTRA HEAVY DUTY WITH HOOK-ON® BINS



**Model
HDC36-126-95**

36"W x 24"D x 78"H Cabinet with 126 Bins (Recessed Door Style)

- Extra heavy duty all welded 12 gauge steel construction
- 3-point cast steel locking handle with 3/8" diameter rods and provision for a padlock (padlock not provided)
- 7 gauge leaf hinges to prevent sagging
- Bins hook into place. No tools required
- 6"H base/legs which provide access for forklifts; pre-punched holes allow for lagging to the floor. (Constructed of 3/16" steel)
- Fully welded louvered panels reinforce door and hold Hook-On Bins®
- Durable gray, textured powder coat finish

Model	Overall Dim: WxDxH (In.)	Bins Dim WxDxH (In.)	Ship Wt.
HDC36-126-95	36 x 24 x 78	(48) 4" x 5" x 3" (48) 4" x 7" x 3" (12) 6" x 11" x 5" (12) 8" x 15" x 7" (6) 16" x 15" x 7"	512 lbs.

FOB TX



**Model
HDC48-162-95**

48"W x 24"D x 78"H Cabinet with 162 Bins (Recessed Door Style)

- Extra heavy duty all welded 12 gauge steel construction
- 3-point cast steel locking handle with 3/8" diameter rods and provision for a padlock (padlock not provided)
- 7 gauge leaf hinges to prevent sagging
- Bins hook into place. No tools required
- 6"H base/legs which provide access for forklifts; pre-punched holes allow for lagging to the floor. (Constructed of 3/16" steel)
- Fully welded louvered panels reinforce door and hold Hook-On Bins®
- Durable gray, textured powder coat finish

Model	Overall Dim: WxDxH (In.)	Bins Dim WxDxH (In.)	Ship Wt.
HDC48-162-95	48 x 24 x 78	(60) 4" x 5" x 3" (60) 4" x 7" x 3" (24) 6" x 11" x 5" (12) 8" x 15" x 7" (6) 16" x 15" x 7"	598 lbs.

FOB TX



**Model
HDC60-198-95**

60"W x 24"D x 78"H Cabinet with 198 Bins (Recessed Door Style)

- Extra heavy duty all welded 12 gauge steel construction
- 3-point cast steel locking handle with 3/8" diameter rods and provision for a padlock (padlock not provided)
- 7 gauge leaf hinges to prevent sagging
- Bins hook into place. No tools required
- 6"H base/legs which provide access for forklifts; pre-punched holes allow for lagging to the floor. (Constructed of 3/16" steel)
- Fully welded louvered panels reinforce door and hold Hook-On Bins®
- Durable gray, textured powder coat finish

Model	Overall Dim: WxDxH (In.)	Bins Dim WxDxH (In.)	Ship Wt.
HDC60-198-95	60 x 24 x 78	(72) 4" x 5" x 3" (72) 4" x 7" x 3" (36) 6" x 11" x 5" (12) 8" x 15" x 7" (6) 16" x 15" x 7"	732 lbs.

FOB TX

12 GAUGE CABINETS

EXTRA HEAVY DUTY WITH HOOK-ON® BINS AND SHELVES

72"W x 24"D x 78"H Cabinet with 240 Bins (Recessed Door Style)

- Extra heavy duty all welded 12 gauge steel construction
- 3-point cast steel locking handle with 3/8" diameter rods and provision for a padlock (padlock not provided)
- 7 gauge leaf hinges to prevent sagging
- Bins hook into place. No tools required
- 6"H base/legs which provide access for forklifts; pre-punched holes allow for lagging to the floor. (Constructed of 3/16" steel)
- Fully welded louvered panels reinforce door and hold Hook-On Bins®
- Durable gray, textured powder coat finish



**Model
HDC72-240-95**

Model	Overall Dim: WxDxH (In.)	Bins Dim WxDxH (In.)	Ship Wt.
HDC72-240-95	72 x 24 x 78	(84) 4" x 5" x 3" (84) 4" x 7" x 3" (36) 6" x 11" x 5" (24) 8" x 15" x 7" (12) 16" x 15" x 7"	874 lbs.

FOB TX

36"W x 24"D x 78"H Cabinet with 60 Bins, 2 shelves, & 6 Door Shelves (Recessed Door Style)

- Extra heavy duty all welded 12 gauge steel construction
- 3-point cast steel locking handle with 3/8" diameter rods and provision for a padlock (padlock not provided)
- 7 gauge leaf hinges to prevent sagging
- Bins hook into place. No tools required
- 6"H base/legs which provide access for forklifts; pre-punched holes allow for lagging to the floor. (Constructed of 3/16" steel)
- Fully welded louvered panels reinforce door and hold Hook-On Bins®
- Durable gray, textured powder coat finish



**Model
HDC36-60-2S6D95**

Model	Overall Dim: WxDxH (In.)	Bins Dim WxDxH (In.)	No. Of Shelves	Shelf Capacity	Ship Wt.
HDC36-60-2S6D95	36 x 24 x 78	(48) 4" x 7" x 3" (12) 8" x 15" x 7"	(2) adjustable (6) Door Shelves	1900 lbs. 25 lbs.	518 lbs.
HDC-SH-2436-95	33-15/16 x 20-27/32	-	1 (extra shelf)	1900 lbs.	21 lbs.

FOB TX

48"W x 24"D x 78"H Cabinet with 84 Bins, 2 shelves, & 6 Door Shelves (Recessed Door Style)

- Extra heavy duty all welded 12 gauge steel construction
- 3-point cast steel locking handle with 3/8" diameter rods and provision for a padlock (padlock not provided)
- 7 gauge leaf hinges to prevent sagging
- Bins hook into place. No tools required
- 6"H base/legs which provide access for forklifts; pre-punched holes allow for lagging to the floor. (Constructed of 3/16" steel)
- Fully welded louvered panels reinforce door and hold Hook-On Bins®
- Durable gray, textured powder coat finish



**Model
HDC48-84-2S6D95**

Model	Overall Dim: WxDxH (In.)	Bins Dim WxDxH (In.)	No. Of Shelves	Shelf Capacity	Ship Wt.
HDC48-84-2S6D95	48 x 24 x 78	(60) 4" x 7" x 3" (24) 8" x 15" x 7"	(2) adjustable (6) Door Shelves	1200 lbs. 25 lbs.	621 lbs.
HDC-SH-2448-95	45-15/16 x 20-27/32	-	1 (extra shelf)	1200 lbs.	26 lbs.

FOB TX

For additional bin colors and dividers please see page 104

DURHAM MFG®
Est. 1922

12 GAUGE CABINETS

EXTRA HEAVY DUTY WITH HOOK-ON® BINS AND SHELVES



**Model
HDC36-96-4S95**

36"W x 24"D x 78"H Cabinet with 96 Bins & 4 Shelves (Recessed Door Style)

- Extra heavy duty all welded 12 gauge steel construction
- 3-point cast steel locking handle with 3/8" diameter rods and provision for a padlock (padlock not provided)
- 7 gauge leaf hinges to prevent sagging
- 6"H base/legs which provide access for forklifts; pre-punched holes allow for lagging to the floor. (Constructed of 3/16" steel)
- Fully welded louvered panels reinforce door and hold Hook-On Bins®
- Shelves bolt into place easily using fasteners provided and adjust on 2-1/4" centers
- Bins hook into place, no tools required
- Durable gray, textured powder coat finish

Model	Overall Dim: WxDxH (In.)	Bins Dim WxDxH (In.)	No. Of Shelves	Shelf Capacity	Ship Wt.
HDC36-96-4S95	36 x 24 x 78	(96) 4" x 5" x 3"	(4) adjustable	1900 lbs.	510 lbs.
HDC-SH-2436-95	33-15/16 x 20-27/32	-	1 (extra shelf)	1900 lbs.	21 lbs.

FOB TX



**Model
HDC36-102-3S95**

36"W x 24"D x 78"H Cabinet with 102 Bins & 3 Shelves (Recessed Door Style)

- Extra heavy duty all welded 12 gauge steel construction
- 3-point cast steel locking handle with 3/8" diameter rods and provision for a padlock (padlock not provided)
- 7 gauge leaf hinges to prevent sagging
- 6"H base/legs which provide access for forklifts; pre-punched holes allow for lagging to the floor. (Constructed of 3/16" steel)
- Fully welded louvered panels reinforce door and hold Hook-On Bins®
- Shelves bolt into place easily using fasteners provided and adjust on 2-1/4" centers
- Bins hook into place, no tools required
- Durable gray, textured powder coat finish

Model	Overall Dim: WxDxH (In.)	Bins Dim WxDxH (In.)	No. Of Shelves	Shelf Capacity	Ship Wt.
HDC36-102-3S95	36 x 24 x 78	(48) 4" x 5" x 3" (48) 4" x 7" x 3" (6) 16" x 15" x 7"	(3) adjustable	1900 lbs.	514 lbs.
HDC-SH-2436-95	33-15/16 x 20-27/32	-	1 (extra shelf)	1900 lbs.	21 lbs.

FOB TX



**Model
HDC48-120-4S95**

48"W x 24"D x 78"H Cabinet with 120 Bins & 4 Shelves (Recessed Door Style)

- Extra heavy duty all welded 12 gauge steel construction
- 3-point cast steel locking handle with 3/8" diameter rods and provision for a padlock (padlock not provided)
- 7 gauge leaf hinges to prevent sagging
- 6"H base/legs which provide access for forklifts; pre-punched holes allow for lagging to the floor. (Constructed of 3/16" steel)
- Fully welded louvered panels reinforce door and hold Hook-On Bins®
- Shelves bolt into place easily using fasteners provided and adjust on 2-1/4" centers
- Bins hook into place, no tools required
- Durable gray, textured powder coat finish

Model	Overall Dim: WxDxH (In.)	Bins Dim WxDxH (In.)	No. Of Shelves	Shelf Capacity	Ship Wt.
HDC48-120-4S95	48 x 24 x 78	(120) 4" x 5" x 3"	(4) adjustable	1200 lbs.	618 lbs.
HDC-SH-2448-95	45-15/16 x 20-27/32	-	1 (extra shelf)	1200 lbs.	26 lbs.

FOB TX

12 GAUGE CABINETS

EXTRA HEAVY DUTY WITH HOOK-ON® BINS AND SHELVES

48"W x 24"D x 78"H Cabinet with 134 Bins, & 3 Shelves

(Recessed Door Style)

- Extra heavy duty all welded 12 gauge steel construction
- 3-point cast steel locking handle with 3/8" diameter rods and provision for a padlock (padlock not provided)
- 7 gauge leaf hinges to prevent sagging
- 6"H base/legs which provide access for forklifts; pre-punched holes allow for lagging to the floor. (Constructed of 3/16")
- Fully welded louvered panels reinforce door and hold Hook-On Bins®
- Shelves bolt into place easily using fasteners provided and adjust on 2-1/4" centers
- Bins hook into place, no tools required
- Durable gray, textured powder coat finish



Model
HDC48-134-3S95

Model	Overall Dim: WxDxH (In.)	Bins Dim WxDxH (In.)	No. Of Shelves	Shelf Capacity	Ship Wt.
HDC48-134-3S95	48 x 24 x 78	(60) 4" x 5" x 3" (60) 4" x 7" x 3" (8) 8" x 15" x 7" (6) 16" x 15" x 7"	(3) adjustable	1200 lbs.	632 lbs.
HDC-SH-2448-95	45-15/16 x 20-27/32	-	1 (extra shelf)	1200 lbs.	26 lbs.

FOB TX

60"W x 24"D x 78"H Cabinet with 156 Bins, & 3 Shelves

(Recessed Door Style)

- Extra heavy duty all welded 12 gauge steel construction
- 3-point cast steel locking handle with 3/8" diameter rods and provision for a padlock (padlock not provided)
- 7 gauge leaf hinges to prevent sagging
- 6"H base/legs which provide access for forklifts; pre-punched holes allow for lagging to the floor. (Constructed of 3/16" steel)
- Fully welded louvered panels reinforce door and hold Hook-On Bins®
- Shelves bolt into place easily using fasteners provided and adjust on 2-1/4" centers
- Bins hook into place, no tools required
- Durable gray, textured powder coat finish



Model
HDC60-156-3S95

Model	Overall Dim: WxDxH (In.)	Bins Dim WxDxH (In.)	No. Of Shelves	Shelf Capacity	Ship Wt.
HDC60-156-3S95	60 x 24 x 78	(72) 4" x 5" x 3" (72) 4" x 7" x 3" (12) 8" x 15" x 7"	(3) adjustable	1625 lbs.	786 lbs.
HDC-SH-2460-95	57-15/16 x 20-27/32	-	1 (extra shelf)	1625 lbs.	37 lbs.

FOB TX

72"W x 24"D x 78"H Cabinet with 192 Bins, & 3 shelves

(Recessed Door Style)

- Extra heavy duty all welded 12 gauge steel construction
- 3-point cast steel locking handle with 3/8" diameter rods and provision for a padlock (padlock not provided)
- 7 gauge leaf hinges to prevent sagging
- 6"H base/legs which provide access for forklifts; pre-punched holes allow for lagging to the floor. (Constructed of 3/16" steel)
- Fully welded louvered panels reinforce door and hold Hook-On Bins®
- Shelves bolt into place easily using fasteners provided and adjust on 2-1/4" centers
- Bins hook into place, no tools required
- Durable gray, textured powder coat finish



Model
HDC72-192-3S95

Model	Overall Dim: WxDxH (In.)	Bins Dim WxDxH (In.)	No. Of Shelves	Shelf Capacity	Ship Wt.
HDC72-192-3S95	60 x 24 x 78	(84) 4" x 5" x 3" (84) 4" x 7" x 3" (12) 8" x 15" x 7" (12) 16" x 15" x 7"	(3) adjustable	1300 lbs.	924 lbs.
HDC-SH-2460-95	57-15/16 x 20-27/32	-	1 (extra shelf)	1625 lbs.	37 lbs.

FOB TX

For additional bin colors and dividers please see page 104

DURHAM MFG®
Est. 1922

12 GAUGE CABINETS

EXTRA HEAVY DUTY WITH HOOK-ON® BINS AND SHELVES



**Model
HDCV36-6B-3S95**

36"W x 24"D x 78"H Cabinet with 6 Bins, & 3 shelves

- Extra heavy duty all welded 12 gauge steel construction
- 3-point cast steel locking handle with 3/8" diameter rods and provision for a padlock (padlock not provided)
- 7 gauge leaf hinges to prevent sagging
- 6"H base/legs which provide access for forklifts; pre-punched holes allow for lagging to the floor. (Constructed of 3/16" steel)
- Fully welded louvered panels reinforce back and hold Hook-On Bins®
- Punched diamond pattern in doors allows content visibility and ventilation
- Shelves bolt into place easily using fasteners provided and adjust on 2-1/4" centers
- Bins hook into place, no tools required
- Durable gray, textured powder coat finish

Model	Overall Dim: WxDxH (In.)	Bins Dim WxDxH (In.)	No. Of Shelves	Shelf Capacity	Ship Wt.
HDCV36-6B-3S95	36 x 24 x 78	(6) 16 x 15 x 7	(3) adjustable	1900 lbs.	470 lbs.
HDC-SH-2436-95	33-15/16 x 20-27/32	-	1 (extra shelf)	1900 lbs.	21 lbs.

FOB TX



**Model
HDCV36-12B-2S95**

36"W x 24"D x 78"H Cabinet with 12 Bins, & 2 shelves

- Extra heavy duty all welded 12 gauge steel construction
- 3-point cast steel locking handle with 3/8" diameter rods and provision for a padlock (padlock not provided)
- 7 gauge leaf hinges to prevent sagging
- 6"H base/legs which provide access for forklifts; pre-punched holes allow for lagging to the floor. (Constructed of 3/16" steel)
- Fully welded louvered panels reinforce back and hold Hook-On Bins®
- Punched diamond pattern in doors allows content visibility and ventilation
- Shelves bolt into place easily using fasteners provided and adjust on 2-1/4" centers
- Bins hook into place, no tools required
- Durable gray, textured powder coat finish

Model	Overall Dim: WxDxH (In.)	Bins Dim WxDxH (In.)	No. Of Shelves	Shelf Capacity	Ship Wt.
HDCV36-12B-2S95	36 x 24 x 78	(12) 8" x 15" x 7"	(2) adjustable	1900 lbs.	470 lbs.
HDC-SH-2436-95	33-15/16 x 20-27/32	-	1 (extra shelf)	1900 lbs.	21 lbs.

FOB TX



**Model
HDCV48-18B-3S95**

48"W x 24"D x 78"H Cabinet with 18 Bins, & 3 shelves

- Extra heavy duty all welded 12 gauge steel construction
- 3-point cast steel locking handle with 3/8" diameter rods and provision for a padlock (padlock not provided)
- 7 gauge leaf hinges to prevent sagging
- 6"H base/legs which provide access for forklifts; pre-punched holes allow for lagging to the floor. (Constructed of 3/16" steel)
- Fully welded louvered panels reinforce back and hold Hook-On Bins®
- Punched diamond pattern in doors allows content visibility and ventilation
- Shelves bolt into place easily using fasteners provided and adjust on 2-1/4" centers
- Bins hook into place, no tools required
- Durable gray, textured powder coat finish

Model	Overall Dim: WxDxH (In.)	Bins Dim WxDxH (In.)	No. Of Shelves	Shelf Capacity	Ship Wt.
HDCV48-18B-3S95	48 x 24 x 78	(12) 8" x 15" x 7" (6) 16" x 15" x 7"	(3) adjustable	1200 lbs.	548 lbs.
HDC-SH-2448-95	45-15/16 x 20-27/32	-	1 (extra shelf)	1200 lbs.	26 lbs.

FOB TX

12 GAUGE CABINETS

EXTRA HEAVY DUTY WITH HOOK-ON® BINS AND SHELVES

48"W x 24"D x 78"H Cabinet with 24 Bins, & 2 shelves

- Extra heavy duty all welded 12 gauge steel construction
- 3-point cast steel locking handle with 3/8" diameter rods and provision for a padlock (padlock not provided)
- 7 gauge leaf hinges to prevent sagging
- 6"H base/legs which provide access for forklifts; pre-punched holes allow for lagging to the floor. (Constructed of 3/16" steel)
- Fully welded louvered panels reinforce back and hold Hook-On Bins®
- Punched diamond pattern in doors allows content visibility and ventilation
- Shelves bolt into place easily using fasteners provided and adjust on 2-1/4" centers
- Bins hook into place, no tools required
- Durable gray, textured powder coat finish

Model	Overall Dim: WxDxH (In.)	Bins Dim WxDxH (In.)	No. Of Shelves	Shelf Capacity	Ship Wt.
HDCV48-24B-2S95	48 x 24 x 78	(24) 8" x 15" x 7"	(2) adjustable	1200 lbs.	648 lbs.
HDC-SH-2448-95	45-15/16 x 20-27/32	-	1 (extra shelf)	1200 lbs.	26 lbs.

FOB TX



Model
HDCV48-24B-2S95

60"W x 24"D x 78"H Cabinet with 12 Bins, & 3 shelves

- Extra heavy duty all welded 12 gauge steel construction
- 3-point cast steel locking handle with 3/8" diameter rods and provision for a padlock (padlock not provided)
- 7 gauge leaf hinges to prevent sagging
- 6"H base/legs which provide access for forklifts; pre-punched holes allow for lagging to the floor. (Constructed of 3/16" steel)
- Fully welded louvered panels reinforce back and hold Hook-On Bins®
- Punched diamond pattern in doors allows content visibility and ventilation
- Shelves bolt into place easily using fasteners provided and adjust on 2-1/4" centers
- Bins hook into place, no tools required
- Durable gray, textured powder coat finish

Model	Overall Dim: WxDxH (In.)	Bins Dim WxDxH (In.)	No. Of Shelves	Shelf Capacity	Ship Wt.
HDCV60-12B-3S95	60 x 24 x 78	(12) 16" x 15" x 7"	(3) adjustable	1625 lbs.	666 lbs.
HDC-SH-2460-95	57-5/16 x 20-27/32	-	1 (extra shelf)	1625 lbs.	37 lbs.

FOB TX



Model
HDCV60-12B-3S95

For additional information visit our website:

www.durhammfg.com

or

Contact us at: info@durhammfg.com

12 GAUGE CABINETS

EXTRA HEAVY DUTY WITH HOOK-ON® BINS



Model
HDCV36-30B-95

36"W x 24"D x 78"H Cabinet with 30 Bins

- Extra heavy duty all welded 12 gauge steel construction
- 3-point cast steel locking handle with 3/8" diameter rods and provision for a padlock (padlock not provided)
- Punched diamond pattern in doors allows content visibility and ventilation
- 7 gauge leaf hinges to prevent sagging
- Fully welded back louvered panels reinforce back and accommodate Hook-On-Bins®
- 6"H base/legs which provide access for forklifts; pre-punched holes allow for lagging to the floor. (constructed of 3/16" steel)
- Durable gray, textured powder coat finish

Model	Overall Dim: WxDxH (In.)	Bins Dim WxDxH (In.)	Ship Wt.
HDCV36-30B-95	36 x 24 x 78	(12) 6" x 11" x 5" (12) 8" x 15" x 7" (6) 16" x 15" x 7"	470 lbs.

FOB TX



Model
HDCV48-42B-95

48"W x 24"D x 78"H Cabinet with 42 Bins

- Extra heavy duty all welded 12 gauge steel construction
- 3-point cast steel locking handle with 3/8" diameter rods and provision for a padlock (padlock not provided)
- Punched diamond pattern in doors allows content visibility and ventilation
- 7 gauge leaf hinges to prevent sagging
- Fully welded back louvered panels reinforce back and accommodate Hook-On-Bins®
- 6"H base/legs which provide access for forklifts; pre-punched holes allow for lagging to the floor. (constructed of 3/16" steel)
- Durable gray, textured powder coat finish

Model	Overall Dim: WxDxH (In.)	Bins Dim WxDxH (In.)	Ship Wt.
HDCV48-42B-95	48 x 24 x 78	(24) 6" x 11" x 5" (12) 8" x 15" x 7" (6) 16" x 15" x 7"	548 lbs.

FOB TX



Model
HDCV60-54B-95

60"W x 24"D x 78"H Cabinet with 54 Bins

- Extra heavy duty all welded 12 gauge steel construction
- 3-point cast steel locking handle with 3/8" diameter rods and provision for a padlock (padlock not provided)
- Punched diamond pattern in doors allows content visibility and ventilation
- 7 gauge leaf hinges to prevent sagging
- Fully welded back louvered panels reinforce back and accommodate Hook-On-Bins®
- 6"H base/legs which provide access for forklifts; pre-punched holes allow for lagging to the floor. (constructed of 3/16" steel)
- Durable gray, textured powder coat finish

Model	Overall Dim: WxDxH (In.)	Bins Dim WxDxH (In.)	Ship Wt.
HDCV60-54B-95	60 x 24 x 78	(36) 6" x 11" x 5" (12) 8" x 15" x 7" (6) 16" x 15" x 7"	666 lbs.

FOB TX

HOOK-ON BINS®

BY DURHAM MFG



- **Manufactured by Durham MFG.**
- **Available in 3 Colors, 5 Sizes**
- **Dividers can be placed horizontally or vertically**
- **Made of durable polypropylene**

Hook-On Bins®

- Molded using durable polypropylene plastic
- Back tabs allow Hook-on Bins to hang from louvered panels
- Specially molded top edges allow stacking on any shelf
- Angled front edge makes it easy to see contents and to pick parts
- Additional ribbing and double wall front is incorporated in the design for increased rigidity and to prevent warping.
- Slots in front hold identification tags, cards or labels
- Molded finger grips make handling easy and comfortable
- Model PB30250 has slots for 3 dividers; all other models can accommodate 1 divider
- Dividers can be placed horizontally or vertically
- Divider break away features allow sizing of the dividers so you can access to all products when bins are stacked
- Fit neatly on other cabinet and shelving brands
- Optional lengthwise dividers are available

Model	Overall Dim: WxDxH (In.)	Weight Capacity	Ctn Pk.	Color	Ship Wt.
PB30210-21	4 x 5 x 3	10 lbs.	24	Yellow	5 lbs.
PB30220-21	4 x 7 x 3	10 lbs.	24	Yellow	7 lbs.
PB30230-21	6 x 11 x 5	30 lbs.	12	Yellow	11 lbs.
PB30240-21	8 x 15 x 7	60 lbs.	12	Yellow	20 lbs.
PB30250-21	16 x 15 x 7	75 lbs.	6	Yellow	16 lbs.
PB30210-17	4 x 5 x 3	10 lbs.	24	Red	5 lbs.
PB30220-17	4 x 7 x 3	10 lbs.	24	Red	7 lbs.
PB30230-17	6 x 11 x 5	30 lbs.	12	Red	11 lbs.
PB30240-17	8 x 15 x 7	60 lbs.	12	Red	20 lbs.
PB30250-17	16 x 15 x 7	75 lbs.	6	Red	16 lbs.
PB30210-52	4 x 5 x 3	10 lbs.	24	Blue	5 lbs.
PB30220-52	4 x 7 x 3	10 lbs.	24	Blue	7 lbs.
PB30230-52	6 x 11 x 5	30 lbs.	12	Blue	11 lbs.
PB30240-52	8 x 15 x 7	60 lbs.	12	Blue	20 lbs.
PB30250-52	16 x 15 x 7	75 lbs.	6	Blue	16 lbs.
PB30161-08	4-7/8 x 2-1/2 - Vertical divider for PB30210-21	-	6	Black	1 lbs.
PB30166-08	6-7/8 x 2-1/2 - Vertical divider for PB30220-21	-	6	Black	1 lbs.
PB30171-08	10-1/4 x 4-15/16 - Vertical divider for PB30230-21	-	6	Black	1 lbs.
PB30176-08	13-5/6 x 6-1/4 - Vertical divider for PB30240-21 & PB30250-21	-	6	Black	2 lbs.
PB30162-08	2-1/2 x 3-1/2 - Horizontal divider for PB30210-21 & PB30220-21	-	6	Black	2 lbs.
PB30172-08	4-3/8 x 4-1/2 - Horizontal divider for PB30230-21	-	6	Black	1 lbs.
PB30177-08	6-5/8 x 6-1/4 - Horizontal divider for PB30240-21	-	6	Black	2 lbs.
PB30178-08	14-7/8 x 6-1/4 - Horizontal divider for PB30250-21	-	6	Black	2 lbs.

Bar Storage & Shelving

DURHAM MFG[®]
Est. 1922



Bar Storage & Heavy Duty Shelving			
Horizontal Bar Storage	106	Vertical Bar Storage	106
Heavy-Duty Enclosed Shelving	107	Heavy-Duty Shelving	107

RACKS

BAR STORAGE

Horizontal Storage Racks

- Heavy duty 14 gauge steel construction
- Use in pairs for ideal storage and access of long parts
- 2600 lbs. overall capacity, evenly distributed
- 9 storage levels per side
- 1-1/2" Angle iron arms
- Arms provide 9-1/2" of storage space on each side of frame
- Assembles easily with hardware provided
- Durable gray, textured powder coat finish



Model HSR-303085-95
(two units shown)

Model	Dim: WxDxH (In.)	Capacity	Ship Wt.
HSR-303085-95	30 x 30 x 85	2600 lbs.	125 lbs.

FOB TX

Vertical Bar Rack

- All welded construction with 3000 lbs. capacity
- Heavy duty angle iron frame and arms
- 16 gauge steel shelves
- Top shelf is 6-1/4"D; middle shelf is 10"D; bottom shelf is 14"D
- Angle iron arms extend 8" past shelves
- 14 gauge base has retaining lip to hold parts in place
- Perfect for storing long parts like threaded rod, pipes or struts
- Ships fully assembled ready for use
- Durable gray, textured powder coat finish



Model VBR-8436-95

Model	Dim: WxDxH (In.)	Capacity	Ship Wt.
VBR-8436-95	36 x 24 x 84	3000 lbs.	132 lbs.

FOB TX

For additional information visit our website:

www.durhammfg.com

or

Contact us at: info@durhammfg.com

SHELVING

EXTRA HEAVY DUTY OR ENCLOSED



**Model
5002-3S-95**

Heavy Duty 12 Gauge Enclosed Shelving

- Extra heavy duty all welded 12 gauge steel construction
- 14 gauge heavy duty shelves
- Choose from 36, 48, 60, and 72" wide
- Shelves bolt into place easily using fasteners provided and adjust on 2-1/4" centers
- Ships fully assembled and ready for use
- Durable, textured, gray powder coat finish

Model	Overall Dim: W x D x H (In.)	No. of Shelves Included	Shelf Capacity	Ship Wt.
5002-3S-95	36 x 18 x 60	3	1350 lbs.	240 lbs.
5003-4S-95	36 x 18 x 72	4	1350 lbs.	301 lbs.
5006-3S-95	48 x 18 x 60	3	850 lbs.	246 lbs.
5007-4S-95	48 x 18 x 72	4	850 lbs.	286 lbs.
5010-3S-95	36 x 24 x 60	3	1900 lbs.	303 lbs.
5011-4S-95	36 x 24 x 72	4	1900 lbs.	352 lbs.
5014-3S-95	48 x 24 x 60	3	1200 lbs.	352 lbs.
5015-4S-95	48 x 24 x 72	4	1200 lbs.	411 lbs.
5018-3S-95	60 x 24 x 60	3	1650 lbs.	430 lbs.
5019-4S-95	60 x 24 x 72	4	1650 lbs.	508 lbs.
5022-3S-95	72 x 24 x 60	3	1525 lbs.	519 lbs.
5023-4S-95	72 x 24 x 72	4	1525 lbs.	612 lbs.

FOB TX



**Model
HDS-184872-95**

Stiffeners welded to shelf bottoms provide added strength

48" and 60"W Extra Heavy-Duty Shelving (18"D or 24"D; 72"H or 96"H)

- 12 gauge galvanized steel corner posts
- 14 gauge steel shelves with stiffeners welded to bottoms
- Shelves are adjustable on 1" centers
- Each shelf fastens to corner posts using 16 nuts and 16 bolts which are supplied
- Standard units include 5 shelves
- 3000 lbs. capacity per shelf (evenly distributed weight)
- Additional shelves and uprights are available as accessories
- Durable, textured, gray powder coat finish on shelves

Model	Overall Dim: WxDxH (In.)	Ship Wt.
HDS-184872-95	48 x 18 x 72	241 lbs.
HDS-244872-95	48 x 24 x 72	286 lbs.
HDS-246072-95	60 x 24 x 72	336 lbs.
HDS-184896-95	48 x 18 x 96	256 lbs.
HDS-244896-95	48 x 24 x 96	301 lbs.
HDS-246096-95	60 x 24 x 96	351 lbs.
HDS-1848-95	Additional Shelves for 48 x 18 units	30 lbs.
HDS-2448-95	Additional Shelves for 48 x 24 units	36 lbs.
HDS-2460-95	Additional Shelves for 60 x 24 units	46 lbs.
HDS-HUP-72	Additional Uprights for all 72" high units	7 lbs.
HDS-HUP-96	Additional Uprights for all 96" high units	10 lbs.

FOB TX

For additional information visit our website:

www.durhammfg.com

or

Contact us at: info@durhammfg.com

DURHAM MFG[®]

Est. 1922



Workbenches & Workstations

Workbenches, Workstations & Mobile Cabinets			
Folding Leg Workbenches	109	Super Heavy Duty Workbenches	113
Specialty Workbenches	110-111	Optional Drawer	111
Mobile Work Benches	111-112	Machine Tables	114-117
Heavy Duty Workbenches	113	Stationary Workstations	118
Extra Heavy Duty Workbenches	113	Mobile Workstations	119-121

Workbenches from 2000 to 14,000 lbs capacity, Mobile and Stationary Workstations and high capacity, high storage Mobile Cabinets

ERGONOMIC WORK BENCHES

FOLDING LEG STYLE

Folding Leg Work Bench (2,000 lbs. capacity)



**Model
WBF-3696-95
(Shown with optional
shelf & drawer)**



**Model
WBF-TH-3696-95
(Shown with optional
shelf & drawer)**



WB-SHELF-60-95



177-DRAWER-95

- 14 gauge steel top with formed channel on all 4 sides
- WBF-TH models are 14 gauge steel top covered with a durable tempered hard board
- Designed with no stringers making it easy to work from both sides
- Legs are adjustable on 1" centers
- Provisions for optional drawer
- Easy to assemble no tools required
- Optional shelf sits 10" off of the floor
- Bench height can be adjusted from 28" to 42" above the ground
- Hinged legs are welded to the top using full length piano hinges
- Legs can be easily folded allowing benches to be stored in less space
- 7 gauge steel corner gussets for added strength
- Easy assembly using fasteners provided
- Durable, textured, gray powder coat finish

Model	Overall Dimensions (W x D)	Capacity	Ship Wt.
WBF-3060-95	60 x 30	2,000 lbs.	128 lbs.
WBF-3660-95	60 x 36	2,000 lbs.	160 lbs.
WBF-3072-95	72 x 30	2,000 lbs.	164 lbs.
WBF-3672-95	72 x 36	2,000 lbs.	198 lbs.
WBF-3096-95	96 x 30	2,000 lbs.	218 lbs.
WBF-3696-95	96 x 36	2,000 lbs.	254 lbs.
WBF-4896-95	96 x 48	2,000 lbs.	292 lbs.
WBF-30120-95	120 x 30	2,000 lbs.	286 lbs.
WBF-36120-95	120 x 36	2,000 lbs.	314 lbs.
WBF-48120-95	120 x 48	2,000 lbs.	358 lbs.

MODELS INCLUDING TEMPERED HARD BOARD OVER STEEL TOP

WBF-TH-3060-95	60 x 30	2,000 lbs.	141 lbs.
WBF-TH-3660-95	60 x 36	2,000 lbs.	176 lbs.
WBF-TH-3072-95	72 x 30	2,000 lbs.	180 lbs.
WBF-TH-3672-95	72 x 36	2,000 lbs.	217 lbs.
WBF-TH-3096-95	96 x 30	2,000 lbs.	239 lbs.
WBF-TH-3696-95	96 x 36	2,000 lbs.	279 lbs.
WBF-TH-4896-95	96 x 48	2,000 lbs.	326 lbs.
WBF-TH-30120-95	120 x 30	2,000 lbs.	313 lbs.
WBF-TH-36120-95	120 x 36	2,000 lbs.	346 lbs.
WBF-TH-48120-95	120 x 48	2,000 lbs.	401 lbs.

OPTIONAL SHELF - SITS 15" OFF THE FLOOR

Model	Overall Dim: WxD	Ship Wt.
WB-SHELF-60-95	60 x 12	24 lbs.
WB-SHELF-72-95	72 x 12	29 lbs.
WB-SHELF-96-95	96 x 12	35 lbs.
WB-SHELF-120-95	120 x 12	84 lbs.

OPTIONAL DRAWER

Model	Overall - (Internal) Dim: WxDxH (In.)	Ship wt.
177-DRAWER-95	14-5/16 x 19-13/16 x 6-3/16 - (12-1/2 x 18-1/2 x 4-3/4)	20 lbs.

Drawer has 100 lbs. capacity.

FOB TX

For additional information visit our website:

www.durhammfg.com

or

Contact us at: info@durhammfg.com

SPECIALTY WORK BENCHES

HEAVY DUTY SPECIALTY WORK BENCHES

Heavy duty Workbench with Lips Up (4,000 lbs. capacity)

- Top is 12 gauge thick reinforced steel
- Angle iron stiffeners under work surface and 2" x 2"x 1/4" angle iron legs.
- 7 gauge steel corner gussets for added strength
- Choose from 60" and 72" widths
- Back and end stops
- Work surfaces are 34" above the floor
- All models include a 12 gauge steel lower shelf with 500 lbs. capacity
- Provisions for optional drawer Model # 177-DRAWER-95
- Foot pads with predrilled holes allow lagging to the floor
- Ships fully assembled ready for use
- Durable, textured, gray powder coat finish



**Model
DWB-3072-BE-95**

Model	Overall Dim: WxDxH (In.)	Ship Wt.
DWB-3060-BE-95	60 x 30 x 34	210 lbs.
DWB-3072-BE-95	72 x 30 x 34	217 lbs.

FOB TX

Heavy duty Workbench with Lips Up & Louvered Panel (4,000 lbs. capacity)

- Top is 12 gauge thick reinforced steel
- Angle iron stiffeners under work surface and 2" x 2"x 1/4" angle iron legs.
- 7 gauge steel corner gussets for added strength
- Louvered panel accommodates all sizes of Hook-On Bins®.
- Choose from 60" and 72" widths
- Back and end stops
- Provisions for optional drawer Model # 177-DRAWER-95
- Work surfaces are 34" above the floor
- All models include a 12 gauge steel lower shelf with 500 lbs. capacity
- Foot pads with predrilled holes allow lagging to the floor
- Ships fully assembled ready for use
- Durable, textured, gray powder coat finish



**Model
DWB-3072-BE-LP-95**

Model	Overall Dim: WxDxH (In.)	Louvered Panel Dim: WxH (In.)	Ship Wt.
DWB-3060-BE-LP-95	60 x 30 x 58	60 x 24	227 lbs.
DWB-3072-BE-LP-95	72 x 30 x 58	72 x 24	264 lbs.

FOB TX

Heavy duty Workbench with Lips Up & Peg Board (4,000 lbs. capacity)

- Top is 12 gauge thick reinforced steel
- Angle iron stiffeners under work surface and 2" x 2"x 1/4" angle iron legs.
- 7 gauge steel corner gussets for added strength
- Pegboard holes are 1/4" diameter and are punched on 1" centers They accommodate standard peg hooks. (peg hooks not included)
- Choose from 60" and 72" widths
- Provisions for optional drawer Model # 177-DRAWER-95
- Back and end stops
- Work surfaces are 34" above the floor
- All models include a 12 gauge steel lower shelf with 500 lbs. capacity
- Foot pads with predrilled holes allow lagging to the floor
- Ships fully assembled ready for use
- Durable, textured, gray powder coat finish



**Model
DWB-3072-BE-PB-95**

Model	Overall Dim: WxDxH (In.)	Peg Board Dim: WxH (In.)	Ship Wt.
DWB-3060-BE-PB-95	60 x 30 x 58	60 x 24	227 lbs.
DWB-3072-BE-PB-95	72 x 30 x 58	72 x 24	264 lbs.

FOB TX

SPECIALTY WORKBENCHES

HEAVY DUTY SPECIALTY WORK BENCHES



Model
DWB-3072-BE-RSR-95

Heavy duty Workbench with Riser (4,000 lbs. capacity)

- Top is 12 gauge thick reinforced steel
- Angle iron stiffeners under work surface and 2" x 2"x 1/4" angle iron legs.
- 7 gauge steel corner gussets for added strength
- Riser is 16H x 13D and includes 10 yellow Hook-On Bins® PB30230-21 (6 x 11 x 5)
- Electrical strip with 5 outlets included
- Choose from 60" and 72" widths
- Back and end stops
- Work surfaces are 34" above the floor
- All models include a 12 gauge steel lower shelf with 500 lbs. capacity
- Provisions for optional drawer Model # 177-DRAWER-95
- Foot pads with predrilled holes allow lagging to the floor
- Ships fully assembled ready for use
- Durable, textured, gray powder coat finish

Model	Overall Dim: WxDxH (In.)	Ship Wt.
DWB-3060-BE-RSR-95	60 x 30 x 50	235 lbs.
DWB-3072-BE-RSR-95	72 x 30 x 50	273 lbs.

FOB TX

For additional bin colors and dividers please see page 104



Model
177-DRAWER-95

Optional Drawer for Workbench

- All steel construction
- Attaches to underside of work surface using predrilled holes
- Opens and closes easily on ball bearing slides
- Recessed handle
- Lock and 2 keys provided
- Drawer is fully enclosed in a 14-5/16"W x 19-13/16"D x 6-3/16"H case
- 100 lbs capacity
- Durable, textured, gray powder coat finish

Model	Internal Dim: WxDxH (In.)	Ship Wt.
177-DRAWER-95	12-1/2 x 18-1/2 x 4-3/4	20 lbs.

FOB TX

MOBILE SPECIALTY WORKBENCHES

HEAVY DUTY SPECIALTY WORK BENCHES



Model
DWBM-3060-BE-95

Mobile Heavy Duty Workbench with Lips Up (4,000 lbs. capacity)

- Top is 12 gauge thick reinforced steel
- Angle iron stiffeners under work surface and 2" x 2"x 1/4" angle iron legs. Provides 4,000 lb. capacity
- 7 gauge steel corner gussets for added strength
- Choose from 60" and 72" widths
- Back and end stops
- All models include a 12 gauge steel lower shelf with 500 lbs. capacity
- Provisions for optional drawer Part #: 177-DRAWER-95
- (4) 3" Locking swivel casters, support up to 4,000 lbs.
- Ships fully assembled ready for use
- Durable, textured, gray powder coat finish

Model	Overall Dim: WxDxH (In.)	Ship Wt.
DWBM-3060-BE-95	60 x 30 x 39-1/2	215 lbs.
DWBM-3072-BE-95	72 x 30 x 39-1/2	220 lbs.
DWBM-3660-BE-95	60 x 36 x 39-1/2	220 lbs.

FOB TX

SPECIALTY WORKBENCHES

HEAVY DUTY SPECIALTY WORK BENCHES

Mobile Heavy Duty Workbench with Lips Up & Louvered Panel

(4,000 lbs. capacity)

- Top is 12 gauge thick reinforced steel
- Angle iron stiffeners under work surface and 2" x 2"x 1/4" angle iron legs. Provides 4,000 lb. capacity
- 7 gauge steel corner gussets for added strength
- Louvered panel accommodates all sizes of Hook-On Bins®.
- Choose from 60" and 72" widths
- Back and end stops
- Provisions for optional drawer Model # 177-DRAWER-95
- All models include a 12 gauge steel lower shelf with 500 lbs. capacity
- (4) 3" Locking swivel casters, support up to 4,000 lbs.
- Ships fully assembled ready for use
- Durable, textured, gray powder coat finish

Model	Overall Dim: WxDxH (In.)	Ship Wt.
DWBM-3060-BE-LP-95	60 x 30 x 62-1/2	231 lbs.
DWBM-3660-BE-LP-95	60 x 36 x 62-1/2	236 lbs.

FOB TX



**Model
DWBM-3060-BE-LP-95**

Mobile Heavy Duty Workbench with Lips Up & Peg Board

(4,000 lbs. capacity)

- Top is 12 gauge thick reinforced steel
- Angle iron stiffeners under work surface and 2" x 2"x 1/4" angle iron legs. Provides 4,000 lb. capacity
- 7 gauge steel corner gussets for added strength
- Pegboard holes are 1/4" diameter and are punched on 1" centers They accommodate standard peg hooks. (peg hooks not included)
- Back and end stops
- Provisions for optional drawer Model # 177-DRAWER-95
- All models include a 12 gauge steel lower shelf with 500 lbs. capacity
- (4) 3" Locking swivel casters, support up to 4,000 lbs.
- Ships fully assembled ready for use
- Durable, textured, gray powder coat finish

Model	Overall Dim: WxDxH (In.)	Ship Wt.
DWBM-3060-BE-PB-95	60 x 30 x 62-1/2	256 lbs.

FOB TX



**Model
DWBM-3060-BE-PB-95**

Mobile Heavy Duty Workbench with Riser (4,000 lbs. capacity)

- Top is 12 gauge thick reinforced steel
- Angle iron stiffeners under work surface and 2" x 2"x 1/4" angle iron legs. Provides 4,000 lb. capacity
- 7 gauge steel corner gussets for added strength
- Riser is 16H x 13D and includes 10 yellow Hook-On Bins® PB30230-21 (6 x 11 x 5)
- Electrical strip with 5 outlets included
- Back and end stops
- Provisions for optional drawer Model # 177-DRAWER-95
- All models include a 12 gauge steel lower shelf with 500 lbs. capacity
- (4) 3" Locking swivel casters, support up to 4,000 lbs.
- Ships fully assembled ready for use
- Durable, textured, gray powder coat finish

Model	Overall Dim: WxDxH (In.)	Ship Wt.
DWBM-3060-BE-RSR-95	60 x 30x 62-1/2	235 lbs.

FOB TX



**Model
DWBM-3060-BE-RSR-95**

WORKBENCHES

HEAVY DUTY & EXTRA HEAVY DUTY



Model
DWB-3672-177-95

Heavy Duty Workbench with or without Drawer (4,000 lbs. capacity)

- Top is 12 gauge thick reinforced steel plate
- Angle iron stiffeners under worksurface & 2" x 2" x 1/4" angle iron legs. Provides 4,000 lb. capacity
- 7 gauge steel corner gussets for added strength
- Choose from 48" and 72" widths
- Choose from models with or without drawers
- Units are either 30" or 36" deep and work surfaces are 34" above the floor
- All models include a 12 gauge steel lower shelf with 500 lbs. capacity
- Provisions for optional drawer
Model # 177-DRAWER-95
- Foot pads with pre-punched holes allow lagging to the floor
- Ships fully assembled ready for use
- Durable, textured, gray powder coat finish

Model	Overall Dim: WxDxH (In.)	Ship Wt.
DWB-3048-95	48 x 30 x 34	202 lbs.
DWB-3672-95	72 x 36 x 34	248 lbs.
WORKBENCHES INCLUDING DRAWERS		
DWB-3048-177-95	48 x 30 x 34	228 lbs.
DWB-3672-177-95	72 x 36 x 34	339 lbs.

FOB TX



Model
HDWB-3672-95
(Shown with
Optional Drawer)

Extra Heavy Duty Workbench (12,000 lbs. capacity)

- Top is 3/16" thick reinforced steel
- 7 gauge steel corner gussets for added strength
- Legs are 2" x 2" x 1/4" solid steel angle iron
- Provisions for optional drawer
Model # 177-DRAWER-95
- Units are either 30" or 36" deep and work surfaces are 34" above the floor
- All models include a 12 gauge steel lower shelf with 500 lbs. capacity
- Foot pads with pre-punched holes allow lagging to the floor
- Ships fully assembled ready for use
- Durable, textured, gray powder coat finish

Model	Overall Dim: WxDxH (In.)	Ship Wt.
HDWB-3048-95	48 x 30 x 34	232 lbs.
HDWB-3660-95	60 x 36 x 34	282 lbs.
HDWB-3672-95	72 x 36 x 34	338 lbs.

FOB TX



Model
HWB-3672-95
(Shown with
Optional Drawer)

Super Heavy Duty Workbench (14,000 lbs. capacity)

- Top is 1/4" thick steel plate welded to 3" channel frame
- Legs are 3" x 3" x 3/16" solid steel angle iron
- Choose from 48", 60" and 72" widths
- All units are 36" deep and work surface is 34" above the floor
- All models include a 29-1/4" deep shelf which sits 10" above the floor
- Ships fully assembled ready for use
- Provisions for optional drawer
Model # 177-DRAWER-95
- Durable, textured, gray powder coat finish

Model	Overall Dim: WxDxH (In.)	Ship Wt.
HWB-3648-95	48 x 36 x 34	288 lbs.
HWB-3660-95	60 x 36 x 34	352 lbs.
HWB-3672-95	72 x 36 x 34	400 lbs.

FOB TX

WORKBENCHES

EXTRA HEAVY DUTY

Medium Duty Machine Tables - Top Shelf Only

(2,000 lbs. capacity)

- 1-1/2" x 1/8" angle iron frame
- 14 gauge shelves with stiffeners
- Provisions for optional drawer
Model # 177-DRAWER-95
- 4" x 4-1/2" foot pad is pre-punched with 5/16" and 3/8" hole for lagging to the floor
- Durable textured gray powder coat finish
- Ships fully assembled and ready for use

Model	Overall Dim: WxDxH (In.)	Ship Wt.
MT182418-2K195	24 x 18 x 18	74 lbs.
MT182424-2K195	24 x 18 x 24	76 lbs.
MT182430-2K195	24 x 18 x 30	79 lbs.
MT182436-2K195	24 x 18 x 36	81 lbs.
MT182442-2K195	24 x 18 x 42	83 lbs.
MT243618-2K195	36 x 24 x 18	87 lbs.
MT243624-2K195	36 x 24 x 24	90 lbs.
MT243630-2K195	36 x 24 x 30	92 lbs.
MT243636-2K195	36 x 24 x 36	94 lbs.
MT243642-2K195	36 x 24 x 42	96 lbs.
MT244818-2K195	48 x 24 x 18	96 lbs.
MT244824-2K195	48 x 24 x 24	98 lbs.
MT244830-2K195	48 x 24 x 30	101 lbs.
MT244836-2K195	48 x 24 x 36	103 lbs.
MT244842-2K195	48 x 24 x 42	105 lbs.



Model
MT243624-2K195

FOB TX

Medium Duty Machine Tables - 2 Shelves

(2,000 lbs. capacity)

- 1-1/2" x 1/8" angle iron frame
- 14 gauge shelves with stiffeners
- Provisions for optional drawer
Model # 177-DRAWER-95
- 4" x 4-1/2" foot pad is pre-punched with 5/16" and 3/8" hole for lagging to the floor
- Durable, textured, gray powder coat finish
- Ships fully assembled and ready for use

Model	Overall Dim: WxDxH (In.)	Shelves	Shelf Clearance	Ship Wt.
MT183630-2K295	36 x 18 x 30	2	22-1/4	100 lbs.
MT243630-2K295	36 x 24 x 30	2	22-1/4	110 lbs.
MT244830-2K295	48 x 24 x 30	2	22-1/4	125 lbs.
MT246030-2K295	60 x 24 x 30	2	22-1/4	157 lbs.



Model
MT243630-2K295

FOB TX

Medium Duty Machine Tables - 3 Shelves

(2,000 lbs. capacity)

- 1-1/2" x 1/8" angle iron frame
- 14 gauge shelves with stiffeners
- Provisions for optional drawer
Model # 177-DRAWER-95
- 4" x 4-1/2" foot pad is pre-punched with 5/16" and 3/8" hole for lagging to the floor
- Durable, textured, gray powder coat finish
- Ships fully assembled and ready for use

Model	Overall Dim: WxDxH (In.)	Shelves	Shelf Clearance (In.)	Ship Wt.
MT183630-2K395	36 x 18 x 30	3	8-11/16	118 lbs.
MT243630-2K395	36 x 24 x 30	3	8-11/16	132 lbs.



Model
MT243630-2K395

FOB TX

MACHINE TABLES

MEDIUM DUTY

Medium Duty Machine Tables With Drawer and Top Shelf Only (2,000 lbs. capacity)



Model
MTD243624-2K195

- 1-1/2" x 1/8" angle iron frame
- 14 gauge shelves with stiffeners
- Unit comes complete with drawer
- Drawer has 100 lb. capacity
- 4" x 4-1/2" foot pad is pre-punched with 5/16" and 3/8" hole for lagging to the floor
- Durable, textured, gray powder coat finish
- Ships fully assembled and ready for use

Model	Overall Dim: WxDxH (In.)	Drawer Dim: WxDxH (In.)	Ship Wt.
MTD182418-2K195	24 x 18 x 18	(1) 12-1/2 x 18-1/2 x 4-3/4	94 lbs.
MTD182424-2K195	24 x 18 x 24	(1) 12-1/2 x 18-1/2 x 4-3/4	96 lbs.
MTD182430-2K195	24 x 18 x 30	(1) 12-1/2 x 18-1/2 x 4-3/4	99 lbs.
MTD182436-2K195	24 x 18 x 36	(1) 12-1/2 x 18-1/2 x 4-3/4	101 lbs.
MTD182442-2K195	24 x 18 x 42	(1) 12-1/2 x 18-1/2 x 4-3/4	103 lbs.
MTD243618-2K195	36 x 24 x 18	(1) 12-1/2 x 18-1/2 x 4-3/4	107 lbs.
MTD243624-2K195	36 x 24 x 24	(1) 12-1/2 x 18-1/2 x 4-3/4	110 lbs.
MTD243630-2K195	36 x 24 x 30	(1) 12-1/2 x 18-1/2 x 4-3/4	112 lbs.
MTD243636-2K195	36 x 24 x 36	(1) 12-1/2 x 18-1/2 x 4-3/4	114 lbs.
MTD243642-2K195	36 x 24 x 42	(1) 12-1/2 x 18-1/2 x 4-3/4	116 lbs.
MTD244818-2K195	48 x 24 x 18	(1) 12-1/2 x 18-1/2 x 4-3/4	116 lbs.
MTD244824-2K195	48 x 24 x 24	(1) 12-1/2 x 18-1/2 x 4-3/4	118 lbs.
MTD244830-2K195	48 x 24 x 30	(1) 12-1/2 x 18-1/2 x 4-3/4	121 lbs.
MTD244836-2K195	48 x 24 x 36	(1) 12-1/2 x 18-1/2 x 4-3/4	123 lbs.
MTD244842-2K195	48 x 24 x 42	(1) 12-1/2 x 18-1/2 x 4-3/4	125 lbs.

FOB TX

Mobile Medium Duty Machine Tables - Top Shelf Only (2,000 lbs. capacity)



Model
MTM243624-2K195

- 1-1/2" x 1/8" angle iron frame
- 14 gauge shelves with stiffeners
- Provisions for optional drawer
Model # 177-DRAWER-95
- (4) 3" Phenolic swivel casters with top lock break
- Durable, textured, gray powder coat finish
- Ships fully assembled and ready for use

Model	Overall Dim: WxDxH (In.)	Ship Wt.
MTM182418-2K195	24 x 18 x 18	98 lbs.
MTM182424-2K195	24 x 18 x 24	100 lbs.
MTM182430-2K195	24 x 18 x 30	103 lbs.
MTM182436-2K195	24 x 18 x 36	105 lbs.
MTM182442-2K195	24 x 18 x 42	107 lbs.
MTM243618-2K195	36 x 24 x 18	111 lbs.
MTM243624-2K195	36 x 24 x 24	114 lbs.
MTM243630-2K195	36 x 24 x 30	116 lbs.
MTM243636-2K195	36 x 24 x 36	118 lbs.
MTM243642-2K195	36 x 24 x 42	120 lbs.
MTM244818-2K195	48 x 24 x 18	120 lbs.
MTM244824-2K195	48 x 24 x 24	122 lbs.
MTM244830-2K195	48 x 24 x 30	125 lbs.
MTM244836-2K195	48 x 24 x 36	127 lbs.
MTM244842-2K195	48 x 24 x 42	130 lbs.

FOB TX

MACHINE TABLES

MEDIUM DUTY

Mobile Medium Duty Machine Tables - 2 Shelves

(2,000 lbs. capacity)

- 1-1/2" x 1/8" angle iron frame
- 14 gauge shelves with stiffeners
- Provisions for optional drawer
Model # 177-DRAWER-95
- (4) 3" Phenolic swivel casters with top lock break
- Durable, textured, gray powder coat finish
- Ships fully assembled and ready for use

Model	Overall Dim: WxDxH (In.)	Shelves	Shelf Clearance (In.)	Ship Wt.
MTM183630-2K295	36 x 18 x 30	2	22-1/4	104 lbs.
MTM243630-2K295	36 x 24 x 30	2	22-1/4	114 lbs.
MTM244830-2K295	48 x 24 x 30	2	22-1/4	129 lbs.
MTM246030-2K295	60 x 24 x 30	2	22-1/4	148 lbs.

FOB TX



**Model
MTM243630-2K295**

Mobile Medium Duty Machine Tables - 3 Shelves

(2,000 lbs. capacity)

- 1-1/2" x 1/8" angle iron frame
- 14 gauge shelves with stiffeners
- Provisions for optional drawer
Model # 177-DRAWER-95
- (4) 3" Phenolic swivel casters with top lock break
- Durable powder coat paint
- Ships fully assembled and ready for use

Model	Overall Dim: WxDxH (In.)	Shelves	Shelf Clearance (In.)	Ship Wt.
MTM183630-2K395	36 x 18 x 30	3	8-11/16	122 lbs.
MTM243630-2K395	36 x 24 x 30	3	8-11/16	136 lbs.

FOB TX



**Model
MTM243630-2K395**

Mobile Medium Duty Machine Tables with Drawer & Top Shelf Only

(2,000 lbs. capacity)

- 1-1/2" x 1/8" angle iron frame
- 14 gauge shelves with stiffeners
- Unit comes complete with drawer
- Drawer has 100 lb. capacity
- (4) 3" Phenolic swivel casters with top lock break
- Durable, textured, gray powder coat finish
- Ships fully assembled and ready for use

Model	Overall Dim: WxDxH (In.)	Drawer Dim: WxDxH (In.)	Ship Wt.
MTDM182418-2K195	24 x 18 x 18	(1) 12-1/2 x 18-1/2 x 4-3/4	98 lbs.
MTDM182424-2K195	24 x 18 x 24	(1) 12-1/2 x 18-1/2 x 4-3/4	100 lbs.
MTDM182430-2K195	24 x 18 x 30	(1) 12-1/2 x 18-1/2 x 4-3/4	103 lbs.
MTDM182436-2K195	24 x 18 x 36	(1) 12-1/2 x 18-1/2 x 4-3/4	109 lbs.
MTDM182442-2K195	24 x 18 x 42	(1) 12-1/2 x 18-1/2 x 4-3/4	107 lbs.
MTDM243618-2K195	36 x 24 x 18	(1) 12-1/2 x 18-1/2 x 4-3/4	111 lbs.
MTDM243624-2K195	36 x 24 x 24	(1) 12-1/2 x 18-1/2 x 4-3/4	114 lbs.
MTDM243630-2K195	36 x 24 x 30	(1) 12-1/2 x 18-1/2 x 4-3/4	116 lbs.
MTDM243636-2K195	36 x 24 x 36	(1) 12-1/2 x 18-1/2 x 4-3/4	118 lbs.
MTDM243642-2K195	36 x 24 x 42	(1) 12-1/2 x 18-1/2 x 4-3/4	120 lbs.
MTDM244818-2K195	48 x 24 x 18	(1) 12-1/2 x 18-1/2 x 4-3/4	120 lbs.
MTDM244824-2K195	48 x 24 x 24	(1) 12-1/2 x 18-1/2 x 4-3/4	122 lbs.
MTDM244830-2K195	48 x 24 x 30	(1) 12-1/2 x 18-1/2 x 4-3/4	125 lbs.
MTDM244836-2K195	48 x 24 x 36	(1) 12-1/2 x 18-1/2 x 4-3/4	127 lbs.
MTDM244842-2K195	48 x 24 x 42	(1) 12-1/2 x 18-1/2 x 4-3/4	129 lbs.

FOB TX



**Model
MTDM243630-2K195**

MACHINE TABLES

HEAVY & EXTRA HEAVY DUTY



**Model
MT304836-3K295**

Heavy Duty Machine Tables - 2 Shelves

(3,000 lbs. capacity)

- 1-1/2" x 3/16" angle iron frame
- 12 gauge shelves with stiffeners
- Provisions for optional drawer
Model # 177-DRAWER-95
- All welded construction
- 4" x 4-1/2" foot pad is pre-punched with 5/16" and 3/8" hole for lagging to the floor
- Durable, textured, gray powder coat finish
- Ships fully assembled and ready for use

Model	Overall Dim: WxDxH (In.)	Shelves	Shelf Clearance (In.)	Ship Wt.
MT244836-3K295	48 x 24 x 36	2	28-1/4	150 lbs.
MT304836-3K295	48 x 30 x 36	2	28-1/4	166 lbs.
MT364836-3K295	48 x 36 x 36	2	28-1/4	179 lbs.
MT367236-3K295	72 x 36 x 36	2	28-1/4	256 lbs.

FOB TX



**Model
MTM304836-3K295**

Mobile Heavy Duty Machine Tables - 2 Shelves

(3,000 lbs. capacity)

- 1-1/2" x 3/16" angle iron frame
- 12 gauge shelves with stiffeners
- All welded construction
- (4) 3" Phenolic swivel casters with top lock break
- Provisions for optional drawer
Model # 177-DRAWER-95
- All welded construction
- Durable, textured, gray powder coat finish
- Ships fully assembled and ready for use

Model	Overall Dim: WxDxH (In.)	Shelf Clearance (In.)	Ship Wt.
MTM244836-3K295	48 x 24 x 36	26-1/8	156 lbs.
MTM304836-3K295	48 x 30 x 36	26-1/8	167 lbs.
MTM364836-3K295	48 x 36 x 36	26-1/8	177 lbs.
MTM367236-3K295	72 x 36 x 36	26-1/8	165 lbs.

FOB TX



**Model
HWBMT-366024-95**

Extra Heavy Duty Machine Tables - Top shelf Only

(14,000 lbs. capacity)

- Top is 1/4" thick steel plate welded to 3" channel frame
- Legs are 3" x 3" x 3/16" solid steel angle iron
- Provisions for optional drawer
Model # 177-DRAWER-95
- 4" x 4-1/2" foot pad is pre-punched with 5/16" and 3/8" hole for lagging to the floor
- Ships fully assembled ready for use
- Durable, textured, gray powder coat finish

Model	Overall Dim: WxDxH (In.)	Shelves	Ship Wt.
HWBMT-364824-95	48 x 36 x 24	1	325 lbs.
HWBMT-364830-95	48 x 36 x 30	1	333 lbs.
HWBMT-364834-95	48 x 36 x 34	1	338 lbs.
HWBMT-366024-95	60 x 36 x 24	1	338 lbs.
HWBMT-366030-95	60 x 36 x 30	1	385 lbs.
HWBMT-366034-95	60 x 36 x 34	1	390 lbs.
HWBMT-367224-95	72 x 36 x 30	1	437 lbs.
HWBMT-367230-95	72 x 36 x 30	1	444 lbs.
HWBMT-367234-95	72 x 36 x 34	1	465 lbs.

FOB TX

Stationary File Work Station and Stand Up Desk

- Heavy 16 gauge steel construction
- 2 file drawers and 2 storage drawers are 18 gauge steel
- Drawers have riveted ball bearing slides, recessed handles, cylinder locks and 2 keys
- All drawers are keyed alike
- Smooth writing surface is 42" above the floor
- Horizontal literature rack is included and easily bolts to top of work surface
- An 18"D x 23"W shelf is located 7" above the floor
- Durable, textured, gray powder coat finish



**Model
SFWS-392955-95**

Model	Overall Dim: WxDxH (In.)	Ship Wt.
SFWS-392955-95	39 x 29 x 53	282 lbs.

FOB TX

60"W Stationary Work Station with 1 Shelf (2,000 lbs. Capacity)

- 14 gauge all welded steel construction
- 48"W x 24"D cabinet with a welded 12 gauge 12" vice support.
- Double doors have 3-point locking handle and 2 keys
- Back and end stops
- 6"H - 3/16" thick base/legs with pre-punched holes provided for lagging to floor
- 14 gauge shelf 21-1/8" x 24-7/8 with 11-5/16" clearance
- Ships fully assembled
- Durable gray powder coat finish



**Model
3403-95**

Model	Overall Dim: WxDxH (In.)	Ship Wt.
3403-95	48* x 24 x 36-1/4	246 lbs.

*60" width including vice grip shelf. (Vice not included)

FOB TX

60"W Bench Cabinet with 4 or 5 Drawers (2,000 lbs. Capacity)

- 14 gauge all welded steel construction
- 48"W x 24"D cabinet with a welded 12" vice support; overall width is 60"
- Full extension drawers each have 100 lbs. capacity
- Drawers move smoothly on ball bearing slides
- Back and end stops
- 6"H - 3/16" thick base/legs with pre-punched holes provided for lagging to floor
- Door has 3-point locking handle with cylinder lock and 2 keys
- Ships fully assembled
- Durable, textured, gray powder coat finish



**Model
3405-95**

Model	Overall Dim: WxDxH (In.)	No & Size of drawers: WxDxH (In.)	Ship Wt.
3404-95	48* x 24 x 36-1/4	(4) 20-7/16 x 14-11/16 x 5-7/8	296 lbs.
3405-95	48* x 24 x 38-1/4	(2) 20-7/16 x 14-11/16 x 5-7/8 (3) 20-7/16 x 14-11/16 x 3-7/8	306 lbs.

*60" width including vice grip shelf. (Vice not included)

FOB TX

WORKSTATIONS

MOBILE



MSD-2023-95

Mobile Shop Desk

- Heavy duty all welded 16 gauge steel construction
- Provides an organized work area that easily moves anywhere you need it
- 500 lbs. capacity
- Drawer has ball bearing slides and includes a cylinder lock and 2 keys
- (4) 3" swivel rubber plug in casters
- Sloped work surface has a pencil rest lip
- 2 storage compartments are located above work surface
- Half shelf for additional storage is located 15" above the floor
- Durable, textured, gray powder coat finish

Model	Overall Dim: WxDxH (In.)	Ship Wt.
MSD-2023-95	23 x 20 x 51	89 lbs.

FOB TX



**Model
FED-2023-95**

Mobile Shop Desk

- Heavy duty 16 gauge steel construction
- Provides an organized work area that easily moves anywhere you need it
- 500 lbs. capacity
- Drawers have ball bearing slides and include a cylinder lock and 2 keys
- Lower storage compartment has a single point locking handle and 2 keys
- Space below drawers = 23" x 20" x 21"
- Drawer cylinder locks and lower compartment handle are keyed alike
- Sloped work surface has a pencil rest lip
- Top storage compartments easily bolt above work surface with fasteners supplied
- (4) 3" swivel rubber plug in casters
- Durable, textured, gray powder coat finish

Model	Overall Dim: WxDxH (In.)	Ship Wt.
FED-2023-95	23 x 20 x 51	156 lbs.

FOB TX



**Model
PSD-2430-4-95**

3 or 4 Shelf Portable Shop Desks (with or without Drawer)

- Heavy duty 14 gauge steel construction
- Provide an organized work area that easily moves anywhere it is needed
- 1200 lbs capacity
- Top shelf has a 1-1/2" lip on 3 sides and creates an ideal work surface 36" above the floor
- Bottom shelves have 1-1/2" lips on all 4 sides
- (4) 5" x 1-1/4" Polyurethane bolt-on caster (2 rigid, 2 swivel)
- Drawer included with model PSD-2430-3-D-95 & PSD-2430-4-D-95 has a recessed handle, ball bearing slides and includes a lock and 2 keys
- Desk ships fully assembled
- Drawer (where included) ships separately and is easy to attach using fasteners provided
- Model 177-DRAWER-95 can also be added later (See page 111)
- Durable, textured, gray powder coat finish

Model	Description	Overall Dim: WxDxH (In.)	Ship Wt.
PSD-2430-3-95	3 shelf unit	30 x 24 x 37-3/4	110 lbs.
PSD-2430-3-D-95	3 shelf unit with drawer	30 x 24 x 37-3/4	130 lbs.
PSD-2430-4-95	4 shelf unit	30 x 24 x 55-3/4	126 lbs.
PSD-2430-4-D-95	4 shelf unit with drawer	30 x 24 x 55-3/4	156 lbs.

FOB TX

WORKSTATIONS MOBILE

Mobile Work Station with Pegboard (1,200 lbs. Capacity)

- 1-1/2" x 1/8" angle iron uprights for added strength
- Heavy duty 14 gauge steel shelves
- Pegboard holes are 1/4" diameter and are punched on 1" centers They accommodate standard peg hooks. (peg hooks not included)
- Welded steel cross channels increase stability
- 2 Locking drawers, each with 100 lbs capacity, move easily on ball bearing slides and includes locks and 2 keys
- Sturdy tubular push handle. Handle adds 6" to the width of the overall unit
- 5 x 1-1/4" polyurethane bolt on casters; (2) swivel and (2) rigid
- Ships fully assembled
- Durable, textured, gray powder coat finish



**Model
RSC-2436-2-PB-2DR-95**

Model	Overall Dim: WxDxH (In.)	Overall Pegboard Dim: WxH (In.)	Ship Wt.
RSC-2436-2-PB-2DR-95	36* x 24 x 37-5/8	28 x 17-1/4	166 lbs.

*Handle adds 6" to width

FOB TX

Mobile Work Station with Louvered Panel (1,200 lbs. Capacity)

- 1-1/2" x 1/8" angle iron uprights for added strength
- Heavy duty 14 gauge steel shelves
- Louvered panels accommodate all sizes of Hook-on Bins® 32 Hook-On Bins® included; 4" x 7" x 3" *optional dividers available as accessory
- Sturdy tubular push handle. Handle adds 6" to the width of the overall unit
- Welded steel cross channels
- 2 Locking drawers, each with 100 lbs capacity, move easily on ball bearing slides and includes locks and 2 keys
- 5 x 1-1/4" polyurethane bolt on casters; (2) swivel and (2) rigid
- Ships fully assembled
- Durable, textured, gray powder coat finish



**Model
RSC-2436-2-LP-2DR-32B-95**

Model	Overall Dim: WxDxH (In.)	Overall Louvered Panel Dim: WxH (In.)	Ship Wt.
RSC-2436-2-LP-2DR-32B-95	36* x 24 x 37-3/4	28 x 17-1/4	174 lbs.

*Handle adds 6" to width

FOB TX

For additional bin colors and dividers please see page 104

Mobile Work Station with 2 Drawers (1,200 lbs. Capacity)

- 1-1/2" x 1/8" angle iron uprights for added strength
- Heavy duty 14 gauge steel shelves
- Welded steel cross channels
- 2 Locking drawers, each with 100 lbs capacity, move easily on ball bearing slides and includes locks and 2 keys
- 5 x 1-1/4" polyurethane bolt on casters; (2) swivel and (2) rigid
- Sturdy tubular push handle. Handle adds 6" to the width of the overall unit
- Ships fully assembled
- Durable, textured, gray powder coat finish



**Model
RSC-2436-2-2DR-95**

Model	Overall Dim: WxDxH (In.)	Drawer Dim: WxH (In.)	Ship Wt.
RSC-2436-2-2DR-95	36 x 24 x 37-3/4	12-1/2 x 18-1/2 x 4-3/4	174 lbs.

*Handle adds 6" to width

FOB TX

WORKSTATIONS/CABINETS

MOBILE



**Model
2210A-LU-95**

36"W Mobile Workstation with Lockable Storage Compartment (1200 lbs. Capacity)

- 16 gauge all welded steel construction
- Convenient sturdy work surface
- Back and end stops on the work surface prevents parts from falling during transport
- 5" x 1-1/4" polyurethane casters (2) swivel and (2) rigid
- Tubular handle for ease of mobility
- Cabinet compartment is equipped with an adjustable shelf and locking handle that has a 3 point locking handle with 2 keys
- Ships fully assembled
- Durable, textured, gray powder coat finish

Model	Overall Dim: WxDxH (In.)	Compartment Dim: WxDxH (In.)	Ship Wt.
2210A-LU-95	36* x 18-1/4 x 38-1/2	34 x 24-1/4 x 18	160 lbs.

*Handle adds 6" to width

FOB TX



**Model
2210A-32B-LU-95**

36"W Mobile Workstation with Lockable Storage Compartment, Louvered Panel and 32 Hook-On® Bins (1200 lbs. Capacity)

- 16 gauge all welded steel construction
- Convenient sturdy work surface
- Back and end stops on the work surface prevents parts from falling during transport
- 5" x 1-1/4" polyurethane casters (2) swivel and (2) rigid
- height of work surface is 38-1/2" high
- Tubular handle for ease of mobility
- Cabinet compartment is equipped with an adjustable shelf and locking handle that has a 3 point locking handle with 2 keys
- Ships fully assembled
- Durable, textured, gray powder coat finish

Model	Overall Dim: WxDxH (In.)	Compartment Dim: WxDxH (In.)	Ship Wt.
2210A-32B-LU-95	36* x 18-1/4 x 67	34 x 18 x 24-1/4	153 lbs.

*Handle adds 6" to width

FOB TX

For additional bin colors and dividers please see page 104



**Model
2210A-PB-LU-95**

36"W Mobile Workstation with Lockable Storage Compartment and Pegboard Panel (1200 lbs. Capacity)

- 16 gauge all welded steel construction
- Convenient sturdy work surface
- Back and end stops on the work surface prevents parts from falling during transport
- Pegboard holes are punched on 1" centers and accommodate standard peg hooks
- Tubular handle for ease of mobility
- 5" x 1-1/4" polyurethane casters (2) swivel and (2) rigid
- Cabinet compartment is equipped with an adjustable shelf and locking handle that has a 3 point locking handle with 2 keys
- Ships fully assembled
- Durable, textured, gray powder coat finish

Model	Overall Dim: WxDxH (In.)	Compartment Dim: WxDxH (In.)	Ship Wt.
2210A-PB-LU-95	36* x 18-1/4 x 67	34 x 18 x 24-1/4	184 lbs.

*Handle adds 6" to width

FOB TX

DURHAM MFG[®]

Est. 1922



Carts and Trucks

Carts and Trucks			
Mobile Bench Cabinets	123-129	Steel Platform Trucks	139
Mobile Bin Carts	130	5th Wheel Trucks	140
Mobile Bin Storage	131-132	3 Sided Mesh Stock Trucks	140
Rolling Instrument Carts	132,136	Security Trucks	141
Rolling Stock Carts	133-135	Mesh Stock Trucks	141
Portable Tables	136	Open Portable Shelf Trucks	142
Low Deck Service Trucks	137	Panel Moving Trucks	142
3 & 4 Sided Trucks	137	Adjustable Panel Moving Trucks	142
Heavy Duty Service Trucks	138	Adjust-A Tray Trucks	143
Pan & Tray Trucks	138	A-Framed Trucks	143-145
4 Sided Box Trucks	139	Easy Access Shelf Carts	145
Bar Cradle Trucks	139		

All-welded design using 14 gauge Steel, Heavy-Duty Angle Iron all units; powder coated

CARTS

MOBILE BENCH CABINETS



**Model
3100-95**

36"W Mobile Bench Cabinet with 1 Shelf (2,000 lbs. Capacity)

- 16 gauge all welded steel construction
- 14 gauge fixed shelf
- Double doors have 3-point locking handle with 2 keys
- Back and end stops
- Sturdy tubular 1" handle aids in mobility
- 6" x 2" phenolic bolt-on casters; (2) swivel and (2) rigid
- Ships fully assembled
- Durable, textured, gray powder coat finish

Model	Overall Dim: WxDxH (In.)	Ship Wt.
3100-95	36 x 24 x 37-3/4	196 lbs.

FOB TX

*Handle adds 6" to width



**Model
MBC-3060-95**

60"W Mobile Bench Cabinet with 8 Drawers (4,000 lbs. Capacity)

- 14 gauge all welded steel
- Full extension drawers each have 250 lbs. capacity
- Drawers move smoothly on ball bearing slides
- Interior cabinet is 17-3/4"W x 30"D x 23-1/4"H
- 14 gauge fixed shelf
- Cabinet door has 3 point locking system and drawers with 2 keys are all supplied with a cylinder lock and 2 keys
- Sturdy tubular handle aids in mobility
- 6" x 2" phenolic bolt-on casters; (2) swivel and (2) rigid
- Ships fully assembled
- Durable, textured, gray powder coat finish

Model	Overall Dim: WxDxH (In.)	No & Size of drawers: WxDxH (In.)	Ship Wt.
MBC-3060-95	60 x 30 x 34	(4) 24-7/8 x 19-5/16 x 4 (2) 24-7/8 x 19-5/16 x 6 (2) 24-7/8 x 19-5/16 x 8	494 lbs.

FOB TX



**Model
3400-95**

60"W Mobile Bench Cabinet with 1 Shelf (2,000 lbs. Capacity)

- 16 gauge steel construction with 14 shelf
- 48"W x 24"D cabinet with a welded 12 gauge 12" vice support. Vice not included
- Top surface is 36-3/4" above the floor
- Double doors have 3-point locking handle and 2 keys
- Back and end stops
- Sturdy tubular handle aids in mobility
- 14 gauge shelf 21-1/8" x 24-7/8 with 11-5/16" clearance
- 6" x 2" phenolic bolt-on casters; (2) swivel and (2) rigid
- Ships fully assembled
- Durable, textured, gray powder coat finish

Model	Overall Dim: WxDxH (In.)	Ship Wt.
3400-95	60* x 24 x 37-3/4	280 lbs.

FOB TX

*Handle adds 6" to width

CARTS

MOBILE BENCH CABINETS

60"W Mobile Bench Cabinet with 4 Drawers (2,000 lbs. Capacity)

- 16 gauge steel construction with 14 gauge shelf
- 48"W x 24"D cabinet with a welded 12 gauge 12" vice support. Vice not included
- Full extension drawers each have 100 lbs. capacity
- Drawers move smoothly on ball bearing slides
- Back and end stops
- Door has 3-point locking handle with cylinder lock and 2 keys
- Sturdy tubular handle aids in mobility
- 6" x 2" phenolic bolt-on casters; (2) swivel and (2) rigid
- Ships fully assembled
- Durable, textured, gray powder coat finish



**Model
3401-95**

Model	Overall Dim: WxDxH (In.)	No & Size of drawers: WxDxH (In.)	Ship Wt.
3401-95	60* x 24 x 37-3/4	(4) 20-7/16 x 14-11/16 x 5-7/8	362 lbs.

FOB TX

*Handle adds 6" to width

60"W Mobile Bench Cabinet with 5 Drawers (2,000 lbs. Capacity)

- 16 gauge steel construction with 14 gauge shelf
- 48"W x 24"D cabinet with a welded 12 gauge 12" vice support. Vice not included
- Full extension drawers each have 100 lbs. capacity
- Drawers move smoothly on ball bearing slides
- Back and end stops
- Door has 3-point locking handle with cylinder lock and 2 keys
- Sturdy tubular handle aids in mobility
- 6" x 2" phenolic bolt-on casters; (2) swivel and (2) rigid
- Ships fully assembled
- Durable, textured, gray powder coat finish



**Model
3402-95**

Model	Overall Dim: WxDxH (In.)	No & Size of drawers: WxDxH (In.)	Ship Wt.
3402-95	60* x 24 x 37-3/4	(2) 20-7/16 x 14-11/16 x 5-7/8 (3) 20-7/16 x 14-11/16 x 3-7/8	385 lbs.

FOB TX

*Handle adds 6" to width

24"W Mobile Bench Cabinet with 2 Drawers (1,200 lbs. Capacity)

- 16 gauge all welded steel
- Top surface has back stops
- Drawers with 100 lbs. capacity move smoothly on ball bearing slides
- Interior cabinet is 24 x 18 x 10-1/2
- Cabinet door and drawers are all supplied with a cylinder lock and 2 keys
- 3 point locking handle all locks are keyed alike
- Full piano hinge on door prevents agging
- Sturdy tubular handle aids in mobility
- 5" x 1-1/4" polyurethane casters; (2) swivel and (2) rigid
- Ships fully assembled
- Durable, textured, gray powder coat finish



**Model
2201-95**

Model	Overall Dim: WxDxH (In.)	No & Size of Drawers	Cmpmt Size: WxDxH (In.)	Ship Wt.
2201-95	24* x 18 x 36-1/2	(2) 20-7/16 x 14-11/16 x 5-7/8	23-7/8 x 17-7/8 x 10-1/2	142 lbs.

*Handle adds 6" to width

FOB TX

CARTS

MOBILE BENCH CABINETS



**Model
2202-95**

24"W Mobile Bench Cabinet with 4 Drawers (1,200 lbs. Capacity)

- 16 gauge all welded steel
- Top surface has back stop
- Drawers with 100 lbs. capacity move smoothly on ball bearing slides
- Drawers are all supplied with a cylinder lock and 2 keys
- All locks are keyed alike
- Sturdy tubular handle aids in mobility
- 5" x 1-1/4" polyurethane casters; (2) swivel and (2) rigid
- Ships fully assembled
- Durable, textured, gray powder coat finish

Model	Overall Dim: WxDxH (In.)	No & Size of Drawers	Ship Wt.
2202-95	24* x 18 x 36-1/2	(4) 20-7/16 x 14-11/16 x 5-7/8	196 lbs.

*Handle adds 6" to width

FOB TX



**Model
2200-95**

24"W Mobile Bench Cabinet with 1 Shelf (1,200 lbs. Capacity)

- 16 gauge all welded steel
- Top surface has back stop
- Center shelf is welded in place
- Cabinet door has a 3 point locking handle with 2 keys
- Full piano hinge on door prevents sagging
- Sturdy tubular handle aids in mobility
- 5" x 1-1/4" polyurethane casters; (2) swivel and (2) rigid
- Ships fully assembled
- Durable, textured, gray powder coat finish

Model	Overall Dim: WxDxH (In.)	Compartment Size: WxDxH (In.)	Ship Wt.
2200-95	24* x 18 x 36-1/2	23-7/8 x 17-7/8 x 27-7/16	102 lbs.

*Handle adds 6" to width

FOB TX



**Model
2203-LU-95**

30"W Mobile Bench Cabinet with 1 Shelf (1,200 lbs. Capacity)

- 16 gauge all welded steel
- Top surface has back stop
- Drawer includes 2 keys. Dimensions: 20-7/16 x 14-11/16 x 5-7/8
- Cabinet door has a 3 point locking handle with 2 keys
- Full piano hinge on door prevents sagging
- Sturdy tubular handle aids in mobility
- 5" x 1-1/4" polyurethane casters; (2) swivel and (2) rigid
- Ships fully assembled
- Durable, textured, gray powder coat finish

Model	Overall Dim: WxDxH (In.)	Compartment Size: WxDxH (In.)	Ship Wt.
2203-LU-95	24* x 18 x 36-1/2	23-7/8 x 17-7/8 x 21-3/4	102 lbs.

*Handle adds 6" to width

FOB TX

CARTS

MOBILE BENCH CABINETS

36"W Mobile Cabinet with 4 Drawers & Lockable Storage Compartment (1200 lbs. Capacity)

- 16 gauge all welded steel
- Convenient sturdy work surface
- Top surface has back stop
- Tubular handle for ease of mobility
- 5" x 1-1/4" polyurethane casters (2) swivel and (2) rigid
- 4 Drawers, each with 100 lbs capacity, move easily on ball bearing slides
- Each drawer has a cylinder lock and 2 keys
- Storage area has 1 shelf and a single point locking handle with 2 keys
- All locks are keyed alike
- Ships fully assembled
- Durable, textured, gray powder coat finish



**Model
2211-95**

Model	Overall Dim: WxDxH (In.)	Drawer Dim: WxDxH	Ship Wt.
2211-95	36* x 18 x 36-1/2	(4) 20-7/16 x 14-11/16 x 5-7/8	231 lbs.

*Handle adds 6" to width

FOB TX

36"W Mobile Cabinet with Lockable Storage Compartment (1200 lbs. Capacity)

- 16 gauge all welded steel
- Convenient sturdy work surface
- Top surface has back stop
- Tubular handle for ease of mobility
- 5" x 1-1/4" polyurethane casters (2) swivel and (2) rigid
- 1 fixed shelf
- Storage area has a 3 point locking handle with 2 keys
- Ships fully assembled
- Durable, textured, gray powder coat finish



**Model
2210-95**

Model	Overall Dim: WxDxH (In.)	Ship Wt.
2210-95	36* x 18 x 36-1/2	153 lbs.

*Handle adds 6" to width

FOB TX

36"W Mobile Cabinet with 4 Drawers & Lockable Storage Compartment with 10 Bins (1200 lbs. Capacity)

- 16 gauge all welded steel
- Convenient sturdy work surface is covered with a black rubber mat
- Top surface has back stop
- Tubular handle for ease of mobility
- 5" x 1-1/4" polyurethane casters (2) swivel and (2) rigid
- 4 Drawers, each with 100 lbs capacity, move easily on ball bearing slides
- Each drawer has a cylinder lock and 2 keys (all locks are keyed alike)
- Storage area has 1 shelf and a 3 point locking handle with 2 keys
- 10 Hook-On-Bins® are included and hang on louvered door panel
- Ships fully assembled
- Durable, textured, gray powder coat finish



**Model
2211-DLP-RM-10B-95**

Model	Overall Dim: WxDxH (In.)	No & Size of Drawers	Hook-on Bins®	Ship Wt.
2211-DLP-RM-10B-95	36* x 18 x 36-1/2	(4) 20-7/16 x 14-11/16 x 5-7/8	(10) 4 x 5 x 3	259 lbs.

*Handle adds 6" to width

FOB TX

CARTS

MOBILE BENCH CABINETS



Model
3100-BLP-20-95

36"W Mobile Bench Cabinets (2000 lbs. Capacity)

- 16 gauge steel construction
- Convenient sturdy work surface
- Top surface has back stop
- Tubular push handle allows ease of mobility
- 6" x 2" phenolic casters (2) swivel and (2) rigid
- Back louvered panel provides capability to hang Hook-On-Bins®
- Choose from models that include 20, 18 or no Hook-On-Bins®
- Doors lock securely with a 3 point locking handle and 2 keys
- Ships fully assembled
- Durable, textured, gray powder coat finish

Model	Overall Dim: WxDxH (In.)	Bins: WxDxH (In.)	Ship Wt.
3100-BLP-95	36* x 24 x 37-3/4	-	186 lbs.
3100-BLP-18-95	36* x 24 x 37-3/4	(12) 6 x 11 x 5, (4) 8 x 15 x 7, (2) 16 x 15 x 7	212 lbs.
3100-BLP-20-95	36* x 24 x 37-3/4	(12) 6 x 11 x 5, (8) 8 x 15 x 7	215 lbs.

*Handle adds 6" to width

FOB TX

For additional bin colors and dividers please see page 104



Model
2212A-LU-95

36"W Mobile Cabinet with Drawer Lockable Storage Compartment (1200 lbs. Capacity)

- 16 gauge all welded steel construction
- Convenient sturdy work surface
- Back and end stops on the work surface prevents parts from falling during transport
- Center shelf is welded in place
- Tubular handle for ease of mobility
- 5" x 1-1/4" polyurethane casters (2) swivel and (2) rigid
- Drawer includes 2 keys. Dimensions: 20-7/16 x 14-11/16 x 5-7/8
- Left side opening below the drawer is 24-1/4" W x 21-7/16" H x 18" D.
- Right side opening is 11-1/8" W x 24-1/4" H x 18" D.
- Cabinet compartment is equipped with one adjustable shelf and locking handle that has a 3 point locking handle with 2 keys
- Ships fully assembled
- Durable, textured, gray powder coat finish

Model	Overall Dim: WxDxH (In.)	No & Size of Drawers: WxDxH (In.)	Ship Wt.
2212A-LU-95	36* x 18 x 38-3/8	(1) 20-7/16 x 14-11/16 x 5-7/8	201 lbs.

*Handle adds 6" to width

FOB TX



Model
2212A-TH-LU-95

36"W Mobile Cabinet with Drawer Lockable Storage Compartment (1200 lbs. Capacity) - Tempered Hard Board Top Included

- 16 gauge all welded steel construction
- Convenient sturdy work surface
- Back and end stops on the work surface prevents parts from falling during transport
- Center shelf is welded in place
- Tubular handle for ease of mobility
- 5" x 1-1/4" polyurethane casters (2) swivel and (2) rigid
- Drawer includes 2 keys. Dimensions: 20-7/16 x 14-11/16 x 5-7/8
- Left side opening below the drawer is 24-1/4" W x 21-7/16" H x 18" D.
- Right side opening is 11-1/8" W x 24-1/4" H x 18" D.
- Cabinet compartment is equipped with one adjustable shelf and locking handle that has a 3 point locking handle with 2 keys
- Ships fully assembled
- Durable, textured, gray powder coat finish

Model	Overall Dim: WxDxH (In.)	Ship Wt.
2212A-TH-LU-95	36* x 18 x 38-3/8	206 lbs.

*Handle adds 6" to width

FOB TX

CARTS

MOBILE BENCH CABINETS

36"W Mobile Cabinet with Drawer Lockable Storage Compartment

(1200 lbs. Capacity) - Includes 8 - Yellow Hook-On® Bins

- 16 gauge all welded steel construction
- Convenient sturdy work surface
- Back and end stops on the work surface prevents parts from falling during transport
- Center shelf is welded in place
- Tubular handle for ease of mobility
- 5" x 1-1/4" polyurethane casters (2) swivel and (2) rigid
- Drawer includes 2 keys. Dimensions: 20-7/16 x 14-11/16 x 5-7/8
- Left side opening below the drawer is 24-1/4" W x 21-7/16" H x 18" D.
- Right side opening is 11-1/8" W x 24-1/4" H x 18" D.
- Cabinet compartment is equipped with one adjustable shelf and locking handle that has a 3 point locking handle with 2 keys
- Ships fully assembled
- Durable, textured, gray powder coat finish



Model
2212A-BLP-8B-LU-95

Model	Overall Dim: WxDxH (In.)	No & Size of Drawers	Ship Wt.
2212A-BLP-8B-LU-95	36* x 18 x 38-3/8	(1) 20-7/16 x 14-11/16 x 5-7/8	206 lbs.

FOB TX

*Handle adds 6" to width

36"W Mobile Cabinet with Drawer Lockable Storage Compartment

(1200 lbs. Capacity) - Tempered Hard Board Top Included

- 16 gauge all welded steel construction
- Convenient sturdy work surface
- Back and end stops on the work surface prevents parts from falling during transport
- Tubular handle for ease of mobility
- 5" x 1-1/4" polyurethane casters (2) swivel and (2) rigid
- Right side opening is 11-1/8" W x 24-1/4" H x 18" D.
- Cabinet compartment is equipped with one adjustable shelf and locking handle that has a 3 point locking handle with 2 keys
- Ships fully assembled
- Durable, textured, gray powder coat finish



Model
2211A-TH-LU-95

Model	Overall Dim: WxDxH (In.)	No & Size of Drawers	Ship Wt.
2211A-TH-LU-95	36* x 18 x 38-3/8	(4) 20-7/16 x 14-11/16 x 5-7/8	192 lbs.

FOB TX

*Handle adds 6" to width

36"W Mobile Cabinet with Drawer Lockable Storage Compartment

(1200 lbs. Capacity)

- 16 gauge all welded steel construction
- Convenient sturdy work surface
- Back and end stops on the work surface prevents parts from falling during transport
- Tubular handle for ease of mobility
- 5" x 1-1/4" polyurethane casters (2) swivel and (2) rigid
- Right side opening is 11-1/8" W x 24-1/4" H x 18" D.
- Cabinet compartment is equipped with one adjustable shelf and locking handle that has a 3 point locking handle with 2 keys
- Ships fully assembled
- Durable, textured, gray powder coat finish



Model
2211A-LU-95

Model	Overall Dim: WxDxH (In.)	No & Size of Drawers	Ship Wt.
2211A-LU-95	36* x 18 x 38-3/8	(4) 20-7/16 x 14-11/16 x 5-7/8	187 lbs.

FOB TX

*Handle adds 6" to width

CARTS

MOBILE BENCH CABINETS



Model
2213A-LU-95

36"W Mobile Cabinet with Drawer Lockable Storage Compartment (1200 lbs. Capacity)

- 16 gauge all welded steel construction
- Convenient sturdy work surface
- Back and end stops on the work surface prevents parts from falling during transport
- Tubular handle for ease of mobility
- 5" x 1-1/4" polyurethane casters (2) swivel and (2) rigid
- Bottom cabinet dimensions: 36"W x 16-3/8"H x 18"D
- Cabinet compartment is equipped with one adjustable shelf and locking handle that has a 3 point locking handle with 2 keys
- Ships fully assembled
- Durable, textured, gray powder coat finish

Model	Overall Dim: W*xDxDH (In.)	No & Size of Drawers	Ship Wt.
2213A-LU-95	36 x 18 x 38-3/8	(2) 16-1/16 x 14-11/16 x 5-7/8	215 lbs.

FOB TX *Handle adds 6" to width

48"W Mobile Cabinet with Lockable Storage Compartment (1200 lbs. Capacity)



Model
2220-95

- 16 gauge all welded steel construction
- Convenient sturdy work surface
- Top surface has back stop
- Tubular handle for ease of mobility
- 5" x 1-1/4" polyurethane casters (2) swivel and (2) rigid
- Has fixed center shelf
- Storage area has a 3 point locking handle with 2 keys
- Ships fully assembled
- Durable, textured, gray powder coat finish

Model	Overall Dim: W*xDxDH (In.)	Ship Wt.
2220-95	48 x 18 x 36-1/2	180 lbs.

FOB TX *Handle adds 6" to width

48"W Mobile Cabinet with 4 Drawers & Lockable Storage Compartment (1200 lbs. Capacity)



Model
2221-95

- Heavy duty 16 gauge steel construction
- Convenient sturdy work surface
- Backstop on top surface
- Each drawer has a cylinder lock and 2 keys
- 5" x 1-1/4" polyurethane casters (2) swivel and (2) rigid
- 4 Drawers, each with 100 lbs capacity, move easily on ball bearing slides
- Tubular handle for ease of mobility
- (2) 20-1/2"W x 20"D x 12-1/2"H storage compartments
- Storage area has 1 shelf and a single point locking handle with 2 keys
- All locks are keyed alike
- Ships fully assembled
- Durable, textured, gray powder coat finish

Model	Overall Dim: W*xDxDH (In.)	Drawer Dim: WxDxDH (In.)	Ship Wt.
2221-95	48 x 18 x 36-1/2	(4) 20-7/16 x 14-11/16 x 5-7/8	218 lbs.

FOB TX *Handle adds 6" to width

2-SIDED MOBILE CART/WORKSTATIONS

2 Sided Cart with 12 Bins, 12 Drawers & Lockable Cabinet

- All welded, prime cold rolled steel components
- Side A consists of a 12 Opening Bin and a 6 Drawer Cabinet
- Parts Bins have fully hemmed 1-1/8" bin fronts to hold labels and retain parts
- Side B consists of a 4 Compartment lockable Utility Cabinet and a 6 Drawer Cabinet
- Sturdy, tubular handle aids in mobility. Handle adds 2" to width of the unit
- Utility Cabinet has a built-in lock attachment (padlock not included)
- Rubber tray mat on top offers durable, non-skid work surface
- 1-1/2" lips on all four sides of top
- Heavy-duty casters have 1,200 lbs. capacity; (2) swivel with locking brakes and (2) rigid
- Easy assembly with provided fasteners
- Durable, textured, gray powder coat finish



**Model
662-95 (Side A)**



**Model
662-95 (Side B)**

Model	Overall Dim: WxDxH (In.)	Bin Dim: WxDxH (In.)	Drawer Dim: WxDxH (In.)	Ship Wt.	Ctn Pk.
662-95	34 x 24 x 34	Side A: (12) 8 x 11-7/8 x 6-5/8 Side B: (4) 10 x 11-7/8 x 6-3/4	(6) 5-3/8 x 11-1/4 x 2-3/4 (6) 5-3/8 x 11-1/4 x 2-3/4	168 lbs.	5

FOB TX

2 Sided Cart with 24 Bins

- All welded, prime cold rolled steel components
- Two 12 Opening Bins, back-to-back, create 24 total compartments
- Parts Bins have fully hemmed 1-1/8" bin fronts to hold labels and retain parts and new redesigned slope shelves
- Rubber tray mat on top offers durable, non-skid work surface
- 1-1/2" lips on all four sides of top
- Heavy-duty casters have 1,200 lbs. capacity; (2) swivel with locking brakes and (2) rigid
- Sturdy, tubular handle aids in mobility. Handle adds 2" to width of the unit
- Easy assembly with provided fasteners
- Durable, textured, gray powder coat finish



**Model
663-95**

Model	Overall Dim: WxDxH (In.)	Bin Dim: WxDxH (In.)	Ship Wt.	Carton Pk.
663-95	34 x 24 x 30	(24) 8 x 12 x 6-5/8	91 lbs.	3

FOB TX

2 Sided Cart with 80 Bins

- All welded, prime cold rolled steel components
- Two 40 Opening Bins, back-to-back, create 80 total compartments.
- Parts Bins have fully hemmed 1-1/8" bin fronts to hold labels and retain parts and new redesigned slope shelves
- Rubber tray mat on top offers durable, non-skid work surface
- 1-1/2" lips on all four sides of top
- Heavy-duty casters have 1,200 lbs. capacity; (2) swivel with locking brakes and (2) rigid
- Sturdy, tubular handle aids in mobility. Handle adds 2" to width of the unit
- Easy assembly with provided fasteners
- Durable, textured, gray powder coat finish



**Model
664-95**

Model	Overall Dim: WxDxH (In.)	Bin Dim: WxDxH (In.)	Ship Wt.	Carton Pk.
664-95	34 x 24 x 30	(80) 4 x 11-7/8 x 4-1/2	100 lbs.	3

FOB TX

CARTS

MOBILE BIN STORAGE



Model
MSB3-2036-95

Heavy Duty Mobile Storage Bin (2,400 lbs. Capacity)

- All welded heavy duty 14 gauge steel construction
- Super strong, will not warp
- Top shelf is 49-1/4" above the floor
- Shelf clearance is 13-3/8"
- Sturdy, tubular push handle aids in mobility
- 6" x 2" bolt on phenolic casters. 2 swivel 2 locking
- Ships fully assembled and ready for use
- Durable textured, gray, powder coat paint

Model	Overall Dim: W*xDxH (In.)	# of Bins	Ship Wt.
MSB3-2036-95	36 x 24 x 49-1/4	3	210 lbs.

FOB TX

*Handle adds 6" to width



Model
MSB6-2036-95

Heavy Duty Mobile Storage Bin (2,400 lbs. Capacity)

- All welded heavy duty 14 gauge steel construction
- Super strong, will not warp
- Top shelf is 49-1/4" above the floor
- Shelf clearance is 13-3/8"
- Sturdy, tubular push handle aids in mobility
- 6" x 2" bolt on phenolic casters. 2 swivel 2 locking
- Ships fully assembled and ready for use
- Durable textured, gray, powder coat paint

Model	Overall Dim: WxDxH (In.)	# of Bins	Ship Wt.
MSB6-2036-95	36* x 24 x 49-1/4	6	222 lbs.

FOB TX

*Handle adds 6" to width



Model
MSB9-2036-95

Heavy Duty Mobile Storage Bin (2,400 lbs. Capacity)

- All welded heavy duty 14 gauge steel construction
- Super strong, will not warp
- Top shelf is 49-1/4" above the floor
- Shelf clearance is 13-3/8"
- Sturdy, tubular push handle aids in mobility
- 6" x 2" bolt on phenolic casters. 2 swivel 2 locking
- Ships fully assembled and ready for use
- Durable textured, gray, powder coat paint

Model	Overall Dim: WxDxH (In.)	# of Bins	Ship Wt.
MSB9-2036-95	36* x 24 x 49-1/4	9	240 lbs.

FOB TX

*Handle adds 6" to width

CARTS

MOBILE BIN STORAGE



Heavy Duty Mobile Storage Bin (2,400 lbs. Capacity)

- All welded heavy duty 14 gauge steel construction
- Super strong, will not warp
- Top shelf is 49-1/4" above the floor
- Shelf clearance is 13-3/8"
- Sturdy, tubular push handle aids in mobility
- 6" x 2" bolt on phenolic casters. 2 swivel 2 locking
- Ships fully assembled and ready for use
- Durable textured, gray, powder coat paint



Model	Overall Dim: WxDxH (In.)	# of Bins	Ship Wt.
MSB12-2036-95	36* x 24 x 49-1/4	12	254 lbs.

*Handle adds 6" to width

FOB TX

Model
MSB12-2036-95

Bin Service Carts (1,200 lbs. Capacity)

- 1-1/2" x 1/8" angle iron uprights for added strength
- Heavy duty 14 gauge steel shelves
- Sturdy tubular push handle
- Durable yellow Hook-On-Bins®
- Top surface has 1-1/2" lips
- Louvered center panels, accommodates Hook-On Bins®
- 5" x 1-1/4" polyurethane bolt-on casters; (2) swivel and (2) rigid
- Ships fully assembled
- Durable, textured, gray powder coat finish



Model	Overall Dim: WxLxH (In.)	Overall Bin Dim: WxDxH (In.)	Ship Wt.
RSC-2436-BLP-48-230-95	24 x 36 x 37-5/8	(48) 6 x 11 x 5	206 lbs.
RSC-2436-BLP-64-210-95	24 x 36 x 37-5/8	(64) 4 x 5 x 3	181 lbs.
RSC-2436-BLP-64-220-95	24 x 36 x 37-5/8	(64) 4 x 7 x 3	185 lbs.
RSC-1836-BLP-112-210-95	18 x 36 x 37-5/8	(112) 4 x 5 x 3	164 lbs.
RSC-1836-BLP-112-220-95	18 x 36 x 37-5/8	(112) 4 x 7 x 3	188 lbs.

*Handle adds 6" to width

FOB TX

Model
RSC-2436-BLP-48-230-95

2 or 3 Shelf Rolling Instrument Cart (1,200 lbs. Capacity)

- 1-1/2" x 1/8" angle iron frame
- All welded 14 gauge steel shelves
- Top shelf has lips down and bottom shelf has lips up to retain items during transport
- Rubber mat on top and bottom provides durable, non skid surface
- Tubular offset handle allows easy mobility
- 8" x 2-1/2" full pneumatic casters; (2) swivel and (2) rigid
- Ships fully assembled
- Durable, textured, gray powder coat finish



Model	Overall Dim: W*xDxH (In.)	Shelves	Shelf Clearance (In.)	Ship Wt.
RIC-2436-2-95	24 x 36 x 33-1/2	2	21-3/16	125 lbs.
RIC-2448-2-95	24 x 48 x 33-1/2	2	21-3/16	139 lbs.
RIC-3036-2-95	30 x 36 x 33-1/2	2	21-3/16	150 lbs.
RIC-3048-2-95	30 x 48 x 33-1/2	2	21-3/16	155 lbs.
RIC-243650-3-95	24 x 36 x 55-3/8	3	21-3/16	154 lbs.
RIC-244850-3-95	24 x 48 x 55-3/8	3	21-3/16	163 lbs.
RIC-306050-3-95	30 x 60 x 55-3/8	3	21-3/16	212 lbs.
RIC-367250-3-95	36 x 72 x 55-3/8	3	21-3/16	234 lbs.

*Handle adds 6" to width

FOB TX

Model
RIC-244850-3-95

CARTS

ROLLING SERVICE STOCK CARTS



**Model
RSC-2448-5-95**



**Model
RSC-2448-2-95**



**Model
RSC-2448-3-3K-TLD-95**

2/3/4/5 Shelf Stock Carts (1,200 & 3,000 lbs. Capacity)

- 1-1/2" x 1/8" angle iron uprights for added strength
- Heavy duty 14 gauge steel shelves
- Sturdy tubular push handle
- Perfect for transporting heavier parts or stock items
- Ships fully assembled
- Durable, textured, gray powder coat finish

Model	Overall Dim: W*xDxH (In.)	Shelves	Shelf Clearance (In.)	Ship Wt.
1,200 lbs. Capacity Models • 5" x 1-1/4" Polyurethane Casters				
RSC-1830-2-95	30 x 18 x 35	2	26-3/4	90 lbs.
RSC-1836-2-95	36 x 18 x 35	2	26-3/4	97 lbs.
RSC-2430-2-95	30 x 24 x 35	2	26-3/4	102 lbs.
RSC-2436-2-95	36 x 24 x 35	2	26-3/4	108 lbs.
RSC-2448-2-95	48 x 24 x 35	2	26-3/4	112 lbs.
RSC-3048-2-95	48 x 30 x 35	2	26-3/4	136 lbs.
RSC-3060-2-95	60 x 30 x 35	2	26-3/4	152 lbs.
RSC-1830-3-95	30 x 18 x 35	3	12-1/2	106 lbs.
RSC-1836-3-95	36 x 18 x 35	3	12-1/2	114 lbs.
RSC-1848-3-95	48 x 18 x 35	3	12-1/2	129 lbs.
RSC-2436-3-95	36 x 24 x 35	3	12-1/2	140 lbs.
RSC-2448-3-95	48 x 24 x 35	3	12-1/2	138 lbs.
RSC-3060-3-95	60 x 30 x 35	3	12-1/2	196 lbs.
RSC-1830-4-95	30 x 18 x 55-3/4	4	13-3/4	127 lbs.
RSC-1836-5-95	36 x 18 x 55-3/4	5	10	174 lbs.
RSC-2436-5-95	36 x 24 x 55-3/4	5	10	205 lbs.
RSC-2448-5-95	48 x 24 x 55-3/4	5	10	246 lbs.
RSC-3048-5-95	48 x 30 x 55-3/4	5	10	267 lbs.
RSC-3060-5-95	60 x 30 x 55-3/4	5	10	307 lbs.
RSC-3672-5-95	72 x 36 x 55-3/4	5	10	378 lbs.
3,000 lbs. Capacity Models • 6" x 2" Phenolic Casters				
RSC-2436-2-3K-TLD-95	36 x 24 x 39-1/4	2 (top lips down)	27	123 lbs.
RSC-2448-2-3K-TLD-95	48 x 24 x 39-1/4	2 (top lips down)	27	130 lbs.
RSC-2436-3-3K-TLD-95	36 x 24 x 39-1/4	3 (top lips down)	12-1/2	146 lbs.
RSC-2448-3-3K-TLD-95	48 x 24 x 39-1/4	3 (top lips down)	12-1/2	164 lbs.
RSC-3048-3-3K-TLD-95	48 x 30 x 39-1/4	3 (top lips down)	12-1/2	170 lbs.
RSC-3060-3-3K-TLD-95	60 x 30 x 39-1/4	3 (top lips down)	12-1/2	194 lbs.
RSC-2436-3-3K-95	36 x 24 x 39-1/4	3	12-1/2	154 lbs.
RSC-2448-3-3K-95	48 x 24 x 39-1/4	3	12-1/2	163 lbs.
RSC-3060-3-3K-95	60 x 30 x 39-1/4	3	12-1/2	194 lbs.
RSC-2436-4-3K-95	36 x 24 x 56	4	14	178 lbs.
RSC-2448-4-3K-95	48 x 24 x 56	4	14	204 lbs.
RSC-3060-4-3K-95	60 x 30 x 56	4	14	240 lbs.
RSC-2436-5-3K-95	36 x 24 x 56	5	10	199 lbs.
RSC-2448-5-3K-95	48 x 24 x 56	5	10	238 lbs.
RSC-3060-5-3K-95	60 x 30 x 56	5	10	320 lbs.

FOB TX

*Handle adds 6" to width

2 Shelf Stock Cart with Floor Lock (2,400 lbs. Capacity)

- 1-1/2" x 1/8" angle iron uprights for added strength
- Heavy duty 14 gauge steel shelves
- Sturdy tubular push handle
- Floor lock keeps unit securely in place
- Units have 1-1/2" lips
- Top surface has 1-1/2" lips
- 6 x 2" phenolic bolt-on casters; (2) swivel and (2) rigid
- Ships fully assembled
- Durable, textured, gray powder coat finish



**Model
RSC-2436-2-2.4K-ALU-FL-95**

Model	Overall Dim: W*xDxH (In.)	Shelf Clearance (In.)	Ship Wt.
RSC-2436-2-2.4K-ALU-FL-95	36 x 24 x 39	26-3/4	132 lbs.
RSC-2448-2-2.4K-ALU-FL-95	48 x 24 x 39	26-3/4	151 lbs.
RSC-3048-2-2.4K-ALU-FL-95	48 x 30 x 39	26-3/4	164 lbs.
RSC-3060-2-2.4K-ALU-FL-95	60 x 30 x 39	26-3/4	186 lbs.

FOB TX

*Handle adds 6" to width

CARTS

ROLLING SERVICE STOCK CARTS

2 Shelf Stock Cart with Raised Handle (1,500 lbs. Capacity)

- 1-1/2" x 1/8" angle iron uprights for added strength
- Heavy duty 14 gauge steel shelves
- Sturdy, tubular, raised push handle
- Standard units have 1-1/2" lips. ALD units have all lips down
- 8" x 2-1/2" pneumatic bolt-on casters; (2) swivel and (2) rigid
- Ships fully assembled
- Durable, textured, gray powder coat finish



**Model
RSCR-2448-ALD-95**

Model	Overall Dim: WxLxH (In.)	Shelf Clearance (In.)	Ship Wt.
Raised Handle Stock Carts with Lips Up (Standard)			
RSCR-2436-95	36 x 24 x 43-3/4	26-3/4	127 lbs.
RSCR-2448-95	48 x 24 x 43-3/4	26-3/4	140 lbs.
RSCR-3048-95	48 x 30 x 43-3/4	26-3/4	153 lbs.
RSCR-3060-95	60 x 30 x 43-3/4	26-3/4	162 lbs.
Raised Handle Stock Carts with All Lips Down (ALD units)			
RSCR-2436-ALD-95	36 x 24 x 43-3/4	26-3/4	127 lbs.
RSCR-2448-ALD-95	48 x 24 x 43-3/4	26-3/4	140 lbs.
RSCR-3048-ALD-95	48 x 30 x 43-3/4	26-3/4	153 lbs.
RSCR-3060-ALD-95	60 x 60 x 43-3/4	26-3/4	162 lbs.

FOB TX

*Handle adds 6" to width

2 Shelf Stock Cart with Ergonomic Handle (1,200 or 3,600 lbs. Capacity)

- 1-1/2" x 1/8" angle iron uprights for added strength
- Heavy duty 14 gauge steel shelves
- Sturdy, tubular, Ergonomic handle - has 3 positions ensuring maximum comfort
- Standard units have 1-1/2" lips. ALD units have all lips down. TLD units have top lips down
- Casters; (2) swivel and (2) rigid
- Ships fully assembled
- Durable, textured, gray powder coat finish



**Model
RSCE-2448-2-3.6K-95**

Model	Overall Dim: WxLxH (In.)	Shelf Clearance (In.)	Shelf Lip	Ship Wt.
1,200 lbs. Capacity Models • 5" x 1-1/4" Polyurethane Casters (TLD = Top Lips DOwn)				
RSCE-1830-2-95	30 x 18 x 43-3/4	26-3/4	All lips up	94 lbs
RSCE-1836-2-95	36 x 18 x 43-3/4	26-3/4	All lips up	100 lbs.
RSCE-2436-2-95	36 x 24 x 43-3/4	26-3/4	All lips up	111 lbs.
RSCE-2448-2-95	48 x 24 x 43-3/4	26-3/4	All lips up	115 lbs.
RSCE-3048-2-95	48 x 30 x 43-3/4	26-3/4	All lips up	139 lbs.
RSCE-3060-2-95	60 x 30 x 43-3/4	26-3/4	All lips up	155 lbs.
RSCE-1830-2-TLD-95	30 x 18 x 43-3/4	26-3/4	Top lip down	94 lbs
RSCE-1836-2-TLD-95	36 x 18 x 43-3/4	26-3/4	Top lip down	100 lbs.
RSCE-2436-2-TLD-95	36 x 24 x 43-3/4	26-3/4	Top lip down	111 lbs.
RSCE-2448-2-TLD-95	48 x 24 x 43-3/4	26-3/4	Top lip down	115 lbs.
RSCE-3048-2-TLD-95	48 x 30 x 43-3/4	26-3/4	Top lip down	139 lbs.
RSCE-3060-2-TLD-95	60 x 30 x 43-3/4	26-3/4	Top lip down	155 lbs.
3,600 lbs. Capacity Models • 6" x 2" Phenolic Casters - TLD = Top Lips DOwn)				
RSCE-1830-2-3.6K-95	30 x 18 x 45	26-3/4	All lips up	109 lbs.
RSCE-1836-2-3.6K-95	36 x 18 x 45	26-3/4	All lips up	115 lbs.
RSCE-2436-2-3.6K-95	36 x 24 x 45	26-3/4	All lips up	126 lbs.
RSCE-2448-2-3.6K-95	48 x 24 x 45	26-3/4	All lips up	130 lbs.
RSCE-3048-2-3.6K-95	48 x 30 x 45	26-3/4	All lips up	154 lbs.
RSCE-3060-2-3.6K-95	60 x 30 x 45	26-3/4	All lips up	170 lbs.
RSCE-1830-2-3.6K-TLD-95	30 x 18 x 45	26-3/4	Top lip down	109 lbs.
RSCE-1836-2-3.6K-TLD-95	36 x 18 x 45	26-3/4	Top lip down	115 lbs.
RSCE-2436-2-3.6K-TLD-95	36 x 24 x 45	26-3/4	Top lip down	126 lbs.
RSCE-2448-2-3.6K-TLD-95	48 x 24 x 45	26-3/4	Top lip down	130 lbs.
RSCE-3048-2-3.6K-TLD-95	48 x 30 x 45	26-3/4	Top lip down	154 lbs.
RSCE-3060-2-3.6K-TLD-95	60 x 30 x 45	26-3/4	Top lip down	170 lbs.
RSCE-1830-2-3.6K-ALD-95	30 x 18 x 45	26-3/4	All lips down	109 lbs.
RSCE-1836-2-3.6K-ALD-95	36 x 18 x 45	26-3/4	All lips down	115 lbs.
RSCE-2436-2-3.6K-ALD-95	36 x 24 x 45	26-3/4	All lips down	126 lbs.
RSCE-2448-2-3.6K-ALD-95	48 x 24 x 45	26-3/4	All lips down	130 lbs.
RSCE-3048-2-3.6K-ALD-95	48 x 30 x 45	26-3/4	All lips down	154 lbs.
RSCE-3060-2-3.6K-ALD-95	60 x 30 x 45	26-3/4	All lips down	170 lbs.

FOB TX

*Handle adds 6" to width



**Model
RSCE-2448-2-3.6K-ALD-95**

CARTS

STOCK & ORDER PICKING CARTS

2 Shelf Stock Carts with Lips Up (1,200 or 3,600 lbs. Capacity)



**Model
RSC6-1836-2-95**

- 1-1/2" x 1/8" angle iron uprights for added strength
- Heavy duty 14 gauge steel shelves
- 3", 6" or 12" lips up make unit perfect for transporting bulk items
- Sturdy tubular push handle
- Casters: (2) swivel and (2) rigid
- Ships fully assembled
- Durable, textured, gray powder coat finish

Model	Overall Dim: W*xLxH (In.)	Lips Up (In.)	Shelf Clearance	Capacity	Ship Wt.
1,200 lbs. Capacity Models • 5" x 1-1/4" Polyurethane Casters					
RSC3-1830-2-95	18 x 30 x 37-5/8	3	24"	1,200 lbs.	90 lbs.
RSC3-1836-2-95	18 x 36 x 37-5/8	3	24"	1,200 lbs.	96 lbs.
RSC3-2436-2-95	24 x 36 x 37-5/8	3	24"	1,200 lbs.	106 lbs.
RSC6-1830-2-95	18 x 30 x 37-5/8	6	18"	1,200 lbs.	105 lbs.
RSC6-1836-2-95	18 x 36 x 37-5/8	6	18"	1,200 lbs.	112 lbs.
RSC6-2436-2-95	24 x 36 x 37-5/8	6	18"	1,200 lbs.	124 lbs.
RSC12-1830-2-95	18 x 30 x 37-5/8	12	16-7/16"	1,200 lbs.	107 lbs.
3,000 lbs. Capacity Models • 6" x 2" Phenolic Casters					
RSC3-1830-2-3.6K-95	18 x 30 x 39-1/4	3	24"	3,600 lbs.	104 lbs.
RSC3-2436-2-3.6K-95	24 x 36 x 39-1/4	3	24"	3,600 lbs.	120 lbs.
RSC3-2448-2-3.6K-95	24 x 48 x 39-1/4	3	24"	3,600 lbs.	134 lbs.
RSC6-1830-2-3.6K-95	18 x 30 x 39-1/4	6	18"	3,600 lbs.	119 lbs.
RSC6-2436-2-3.6K-95	24 x 36 x 39-1/4	6	18"	3,600 lbs.	138 lbs.
RSC6-2448-2-3.6K-95	24 x 48 x 39-1/4	6	18"	3,600 lbs.	154 lbs.
RSC12-1830-2-3.6K-95	18 x 30 x 39-1/4	12	16-7/16"	3,600 lbs.	121 lbs.
RSC12-2436-2-3.6K-95	24 x 36 x 39-1/4	12	16-7/16"	3,600 lbs.	150 lbs.

FOB TX

*Handle adds 6" to width



**Model
OPC-1836-2-95**

Order Picking Carts (1,200lbs. Capacity)

- 1-1/2" x 1/8" angle iron uprights for added strength
- Heavy duty 14 gauge steel shelves
- Perfect for transporting parts and stocking
- Sturdy tubular push handle adds 15" to length
- Writing surface with 1-1/2" lip up to retain paper and pens
- 5 x 1-1/4" Polyurethane casters: (2) swivel and (2) rigid
- Ships fully assembled
- Durable, textured, gray powder coat finish

Model	Overall Dim: W*xLxH (In.)	Shelves	Shelf Clearance	Ship Wt.
OPC-1836-2-95	18 x 36 x 41	2	26-1/2"	78 lbs.
OPC-2436-2-95	24 x 36 x 41	2	26-1/2"	126 lbs.
OPC-2448-2-95	24 x 48 x 41	2	26-1/2"	130 lbs.
OPC-3060-2-95	30 x 60 x 41	2	26-1/2"	158 lbs.
OPC-1836-3-95	18 x 36 x 41	3	12-19/32"	94 lbs.
OPC-2436-3-95	24 x 36 x 41	3	12-19/32"	147 lbs.
OPC-2448-3-95	24 x 48 x 41	3	12-19/32"	157 lbs.
OPC-3060-3-95	30 x 60 x 41	3	12-19/32"	168 lbs.

*Handle adds 12" to width

FOB TX



**Model
OPC-2448-2-95**

2 Shelf Instrument Carts with Drawer & Electrical Strip

(1,200 lbs. capacity)

- 1-1/2" x 1/8" angle iron frame
- All welded 14 gauge steel shelves
- Rubber mat on top and bottom provides durable, non skid surface
- Electrical strip with 5 outlets included
- 1 locking drawer, 100 lbs capacity, includes 2 keys
- Tubular offset handle allows easy mobility
- 8" x 2-1/2" full pneumatic casters; (2) swivel and (2) rigid
- Ships fully assembled
- Durable, textured, gray powder coat finish



Model
RSIC-2436-2-5PU-95

Model	Overall Dim: W*xLxH (In.)	Caster Type	Ship Wt.
RSIC-2436-2-5PU-95	24 x 36 x 37-5/8	5" Polyurethane	94 lbs.
RSIC-2436-2-8PN-95	24 x 36 x 40-5/8	8" Pneumatic	113 lbs.

FOB TX

*Handle adds 6" to width

Low Profile Instrument Carts (1,200 lbs. capacity)

- 1-1/2" x 1/8" angle iron frame
- All welded 14 gauge steel shelves
- Top shelf has lips down and bottom shelf has lips up to retain items during transport
- Top shelf is 30" above the floor
- Shelf clearance is 16-3/4"
- Rubber mat on top and bottom provides durable, non skid surface
- Tubular offset handle allows easy mobility. Has 1" offset
- 8" x 2-1/2" full pneumatic casters; (2) swivel and (2) rigid
- Ships fully assembled
- Durable, textured, gray powder coat finish



Model
LIC-2448-2-95

Model	Overall Dim: W*xLxH (In.)	Ship Wt.
LIC-2436-2-95	24 x 36 x 39	126 lbs.
LIC-2448-2-95	24 x 48 x 39	142 lbs.
LIC-3048-2-95	30 x 48 x 39	168 lbs.
LIC-3060-2-95	30 x 60 x 39	174 lbs.

FOB TX

High Deck Portable Tables (1,200 lbs. Capacity)

- 1-1/2" x 1/8" angle iron frame
- All welded 14 gauge steel shelves
- Each unit has 2 shelves
- Shelves have lips down
- 5" x 1-1/4" polyurethane bolt-on casters; (2) swivel and (2) rigid
- Ships fully assembled
- Durable, textured, gray powder coat finish



Model
HMT-2436-2-95

Model	Overall Dim: WxDxH (In.)	Shelf Clearance	Ship Wt.
HMT-1836-2-95	36 x 18 x 30-1/4	20-3/4"	122 lbs.
HMT-2436-2-95	36 x 24 x 30-1/4	20-3/4"	133 lbs.
HMT-2448-2-95	48 x 24 x 30-1/4	20-3/4"	145 lbs.
HMT-3048-2-95	48 x 30 x 30-1/4	20-3/4"	161 lbs.
HMT-3060-2-95	60 x 30 x 30-1/4	20-3/4"	185 lbs.
HMT-3672-2-95	72 x 36 x 30-1/4	20-3/4"	231 lbs.

FOB TX

TRUCKS

SERVICE AND LOW DECK STOCK TRUCK

Low Deck Service Truck (1,200 & 2,000 lbs. capacity)

- 1-1/2" x 1/8" angle iron frame
- All welded 14 gauge steel shelves
- Choose between a top shelf with lips up, to retain products or lips down to easily load cargo
- Tubular offset handle allows easy mobility
- (2) swivel and (2) rigid
- Ships fully assembled
- Durable, textured, gray powder coat finish



**Model
LDO-2436-2-95**



**Model
LDO-2448-2-ALU-95**

Model	Overall Dim: WxDxH (In.)	Shelves	Shelf Clearance	Total Capacity	Ship Wt.
2 Shelf Unit 1,200 lbs. Capacity Models • 5" x 1-1/4" Polyurethane Casters					
LDO-1830-2-95	30 x 18 x 37-1/2	2	16-3/4"	1,200 lbs.	84 lbs.
LDO-2436-2-95	36 x 24 x 37-1/2	2	16-3/4"	1,200 lbs.	100 lbs.
LDO-2448-2-95	48 x 24 x 37-1/2	2	16-3/4"	1,200 lbs.	116 lbs.
LDO-3048-2-95	48 x 30 x 37-1/2	2	16-3/4"	1,200 lbs.	127 lbs.
LDO-3060-2-95	60 x 30 x 37-1/2	2	16-3/4"	1,200 lbs.	142 lbs.
3,000 lbs. Capacity Models • 6" x 2" Phenolic Casters					
LDO-2436-2-2K-95	36 x 24 x 38-3/4	2	16-3/4"	2,000 lbs.	116 lbs.
LDO-2448-2-2K-95	48 x 24 x 38-3/4	2	16-3/4"	2,000 lbs.	132 lbs.
LDO-3048-2-2K-95	48 x 30 x 38-3/4	2	16-3/4"	2,000 lbs.	142 lbs.
3 Shelf Unit • 1,200 lbs. Capacity Models • 5" x 1-1/4" Polyurethane Casters					
LDO-2436-3-95	38 x 24 x 37-1/2	3	7-3/4"	1,200 lbs.	121 lbs.
LDO-2448-3-95	50 x 24 x 37-1/2	3	7-3/4"	1,200 lbs.	143 lbs.
LDO-3048-3-95	50 x 30 x 37-1/2	3	7-3/4"	1,200 lbs.	160 lbs.
LDO-3060-3-95	62 x 30 x 37-1/2	3	7-3/4"	1,200 lbs.	183 lbs.
All Lips Up • 1,200 lbs. Capacity Models • 5" x 1-1/4" Polyurethane Casters					
LDO-2436-2-ALU-95	38 x 24 x 37-1/2	2	16-3/4"	1,200 lbs.	100 lbs.
LDO-2448-2-ALU-95	50 x 24 x 37-1/2	2	16-3/4"	1,200 lbs.	116 lbs.
LDO-3048-2-ALU-95	50 x 30 x 37-1/2	2	16-3/4"	1,200 lbs.	127 lbs.
LDO-3060-2-ALU-95	62 x 30 x 37-1/2	2	16-3/4"	1,200 lbs.	142 lbs.

FOB TX

3 & 4 Sided Low Deck Stock Trucks (1,200 lbs. Capacity)

- All welded 14 gauge steel shelves and 16 gauge sides
- Top shelf is 20" above floor
- 12" storage clearance between shelves
- Bolt-on casters; (2) swivel and (2) rigid
- Ships fully assembled
- Durable, textured, gray powder coat finish



**Model
3SLT-2436-1.2K-95**

Model	Description	Overall Dim: W*xDxH (In)	Ship Wt.
1,200 lbs. Capacity Models • 5" x 1-1/4" Polyurethane Casters			
3SLT-1836-1.2K-95	3-sided truck	36 x 18 x 40	112 lbs.
3SLT-2436-1.2K-95	3-sided truck	36 x 24 x 40	126 lbs.
3SLT-2448-1.2K-95	3-sided truck	48 x 24 x 40	158 lbs.
4SLT-1836-1.2K-95	4-sided truck	36 x 18 x 40	230 lbs.
4SLT-2436-1.2K-95	4-sided truck	36 x 24 x 40	248 lbs.
4SLT-2448-1.2K-95	4-sided truck	48 x 24 x 40	257 lbs.
2,000 lbs. Capacity Models • 6" x 2" Phenolic Casters			
3SLT-1836-2K-95	3-sided truck	36 x 18 x 41-1/4	112 lbs.
3SLT-2436-2K-95	3-sided truck	36 x 24 x 41-1/4	142 lbs.
3SLT-2448-2K-95	3-sided truck	48 x 24 x 41-1/4	158 lbs.
3SLT-3048-2K-95	3-sided truck	48 x 30 x 41-1/4	169 lbs.
4SLT-1836-2K-95	4-sided truck	36 x 18 x 41-1/4	244 lbs.
4SLT-2436-2K-95	4-sided truck	36 x 24 x 41-1/4	264 lbs.
4SLT-2448-2K-95	4-sided truck	48 x 24 x 41-1/4	271 lbs.
4SLT-3048-2K-95	4-sided truck	48 x 30 x 41-1/4	279 lbs.

*Handle adds 6" to width

FOB TX

TRUCKS

SERVICE OR PAN AND TRAY TRUCK

Heavy Duty Service Trucks (4,000 & 5,000 lbs. Capacity)

- 2" x 3/16" angle iron frame
- 4,000 lb. capacity unit is welded 14 gauge steel shelves with channel formed sides. 5,000 lb. capacity unit is welded 12 gauge steel shelves.
- Shelves are reinforced and have lips down
- Bolt-on casters; (2) swivel and (2) rigid
- Sturdy tubular push handle
- Ships fully assembled
- Durable, textured, gray powder coat finish



**Model
HET-2448-2-95**

Model	Overall Dim: W*DxH (In.)	Shelves	Shelf Clearance	Total Capacity	Ship Wt.
4,000 lbs. Capacity Models • 6" x 2" Phenolic Casters					
HET-2436-2-95	36 x 24 x 37-1/2	2	26-1/2"	4,000 lbs.	142 lbs.
HET-2448-2-95	48 x 24 x 37-1/2	2	26-1/2"	4,000 lbs.	156 lbs.
HET-3048-2-95	48 x 30 x 37-1/2	2	26-1/2"	4,000 lbs.	196 lbs.
HET-3648-2-95	48 x 36 x 37-1/2	2	26-1/2"	4,000 lbs.	238 lbs.
HET-3672-2-95	72 x 36 x 37-1/2	2	26-1/2"	4,000 lbs.	284 lbs.
5,000 lbs. Capacity Models • 8" x 2" Phenolic Casters					
HET-2436-2-5K-95	36 x 24 x 39-1/2	2	26-1/2"	5,000 lbs.	172 lbs.
HET-2448-2-5K-95	48 x 24 x 39-1/2	2	26-1/2"	5,000 lbs.	202 lbs.
HET-3048-2-5K-95	48 x 30 x 39-1/2	2	26-1/2"	5,000 lbs.	218 lbs.
HET-3060-2-5K-95	60 x 30 x 39-1/2	2	26-1/2"	5,000 lbs.	260 lbs.
HET-3672-2-5K-95	72 x 36 x 39-1/2	2	26-1/2"	5,000 lbs.	297 lbs.
HET-2436-3-5K-95	36 x 24 x 39-1/2	3	12-9/16"	5,000 lbs.	172 lbs.
HET-2448-3-5K-95	48 x 24 x 39-1/2	3	12-9/16"	5,000 lbs.	202 lbs.
HET-3048-3-5K-95	48 x 30 x 39-1/2	3	12-9/16"	5,000 lbs.	264 lbs.
HET-3060-3-5K-95	60 x 30 x 39-1/2	3	12-9/16"	5,000 lbs.	260 lbs.
HET-3672-3-5K-95	72 x 36 x 39-1/2	3	12-9/16"	5,000 lbs.	366 lbs.

*Handle adds 6" to width

FOB TX

Pan & Tray Trucks (Trays Sold Separately) (1,200 lbs. Capacity)

- 1-1/2" x 1/8" angle iron construction
- 16 gauge steel trays (sold separately)
- Choose perforated or solid trays
- Available with 4" or 6" spacing between shelves
- 5" x 1-1/4" bolt-on polyurethane casters; (4) swivel
- Trucks ship fully assembled
- Trays slide easily into place
- Durable, textured, gray powder coat finish

Model	Overall Dim: WxDxH (In.)	Spacing	Tray Capacity	Ship Wt.
PAT-24-4-14-95	33-1/2 x 24 x 67	4	14	148 lbs.
PAT-24-6-9-95	33-1/2 x 24 x 67	6	9	122 lbs.
PAT-36-4-14-95	33-1/2 x 36 x 67	4	14	186 lbs.
PAT-36-6-9-95	33-1/2 x 36 x 67	6	9	154 lbs.

FOB TX

Trays For Pan & Tray Trucks - Perforated & Solid

Model	Description	Overall Dim: WxD (In)	Tray Capacity	Ship Wt.
TRM-2430-95	Perforated Tray	30 x 24	24" deep models	12 lbs.
TRM-3630-95	Perforated Tray	30 x 36	36" deep models	18 lbs.
TRS-2430-95	Solid Tray	30 x 24	24" deep models	15 lbs.
TRS-3630-95	Solid Tray	30 x 36	36" deep models	24 lbs.

FOB TX



**Model
PAT-24-4-14-95
(Trays sold separately)**

TRUCKS

BOX, BAR CRADLE & PLATFORM



Model
4STE-EX-2448-95

4 Sided Box Trucks - Solid or Mesh with Ergonomic Handle (2,000 lbs. Capacity)

- All welded 14 gauge steel
- Overall height is 29-1/2"
- 6" x 2" phenolic casters bolt-on casters; (2) swivel and (2) rigid
- Ergonomic push handle for maximum comfort
- Ships fully assembled
- Durable, textured, gray powder coat finish

Model	Description	Overall Dim: WxDxH (In)	Ship Wt.
4STE-EX-2436-95	4 sided with mesh sides	36 x 24 x 29-1/2	108 lbs.
4STE-EX-2448-95	4 sided with mesh sides	48 x 24 x 29-1/2	117 lbs.
4STE-EX-3048-95	4 sided with mesh sides	48 x 30 x 29-1/2	133 lbs.
4STE-EX-3060-95	4 sided with mesh sides	60 x 30 x 29-1/2	156 lbs.
4STE-SM-2436-95	4 sided with solid sides	36 x 24 x 29-1/2	145 lbs.
4STE-SM-2448-95	4 sided with solid sides	48 x 24 x 29-1/2	168 lbs.
4STE-SM-3048-95	4 sided with solid sides	48 x 30 x 29-1/2	186 lbs.
4STE-SM-3060-95	4 sided with solid sides	60 x 30 x 29-1/2	204 lbs.

FOB TX

*Handle adds 6" to width



Model
BCTE-2860-4K-95

Bar Cradle Trucks (4,000 & 10,000 lbs. Capacity)

- Specially designed structural channel cradles provide increased capacity
- Elevated cradles accommodate forklift loading
- Wheels and casters are arranged in a diamond pattern with 1/2" tilt
- Ships fully assembled
- Durable, textured, gray powder coat finish

Model	Overall Length (Ft.)	Capacity	Wheel Type	Caster type	No. of Cradles	Ship Wt.
BCTE-2860-4K-95	5	4,000 lbs.	(2) 10 x 2-1/2" Phenolic - Rigid	(2) 6 x 2 Phenolic bolt-on -Swivel	3	205 lbs.
BCTE-2896-4K-95	8	4,000 lbs.	(2) 10 x 2-1/2" Phenolic - Rigid	(2) 6 x 2 Phenolic bolt-on -Swivel	3	256 lbs.
BCT-2860-10K-95	5	10,000 lbs.	(2) 12" x 3" Phenolic - Rigid	(2) 8 x 2 Phenolic bolt-on -Swivel	3	212 lbs.
BCT-2896-10K-95	8	10,000 lbs.	(2) 12" x 3" Phenolic - Rigid	(2) 8 x 2 Phenolic bolt-on -Swivel	4	308 lbs.

FOB TX



Model
EPT-3048-95

Steel Platform Trucks (2,000 lbs. Capacity)

- All welded 14 gauge steel platform
- Platform has lips down
- Removable 1-1/4" diameter pipe handle
- 6" x 2" phenolic bolt-on casters; (2) swivel and (2) rigid
- Platform is 9-1/8" above the floor
- Extends 36" above floor
- Easy to assemble, no tools required
- Durable, textured, gray powder coat finish

Model	Overall Dim: WxDxH (In.)	Ship Wt.
EPT-2448-95	48 x 24 x 36	104 lbs.
EPT-3048-95	48 x 30 x 36	124 lbs.
EPT-3060-95	60 x 30 x 36	134 lbs.

FOB TX

TRUCKS

5TH WHEEL & 3 SIDED MESH

5th Wheel Truck (2,000 lbs. Capacity)

- All welded 14 gauge steel platform with reinforced steel channels
- Platform has lips down
- Removable "T" handle by nut and bolt
- Platform is 15-1/4" high
- T-Handle extends 32"
- Easy to assemble
- Durable, textured, gray powder coat finish



Model
5WT-2448-12PN-95

Model	Overall Dim: WxDxH (In.)	Wheel Type	Ship Wt.
5WT-2448-12MR-95	48 x 24 x 15-1/4	12" x 2 1/2" Mold on rubber	174 lbs.
5WT-3060-12MR-95	60 x 30 x 15-1/4	12" x 2 1/2" Mold on rubber	198 lbs.
5WT-3672-12MR-95	72 x 36 x 15-1/4	12" x 2 1/2" Mold on rubber	229 lbs.
5WT-2448-12PN-95	24 x 48 x 16-1/4	12" x 3-1/2" Full pneumatic	126 lbs.
5WT-3060-12PN-95	60 x 30 x 16-1/4	12" x 3-1/2" Full pneumatic	154 lbs.
5WT-3672-12PN-95	72 x 36 x 16-1/4	12" x 3-1/2" Full pneumatic	182 lbs.

FOB TX

3 Sided Mesh Trucks, Optional Shelves and Drop Gate (2,000 lbs. capacity)

- 14 gauge steel construction
- Punched diamond pattern on sides and back
- Sturdy tubular push handle
- Overall height is 57"; above deck height is 48"
- Shelves adjust on 6" centers
- 6" x 2" phenolic bolt-on casters; (2) swivel and (2) rigid
- Optional shelves available as accessories
- Ships fully assembled
- Durable, textured, gray powder coat finish



Model
3ST-EX3660-1AS-95

Model	Overall Dim: W*xDxH (In.)	No. of Shelves	Ship Wt.
3ST-EX2448-95	48 x 24 x 57	0	180 lbs.
3ST-EX2460-95	60 x 24 x 57	0	186 lbs.
3ST-EX3048-95	48 x 30 x 57	0	205 lbs.
3ST-EX3060-95	60 x 30 x 57	0	250 lbs.
3ST-EX3660-95	60 x 36 x 57	0	268 lbs.
3ST-EX3672-95	72 x 36 x 57	0	298 lbs.
3ST-EX3048-1AS-95	48 x 30 x 57	1	220 lbs.
3ST-EX3060-1AS-95	60 x 30 x 57	1	296 lbs.
3ST-EX3660-1AS-95	60 x 36 x 57	1	324 lbs.
3ST-EX3672-1AS-95	72 x 36 x 57	1	366 lbs.
3ST-EX3048-2AS-95	48 x 30 x 57	2	268 lbs.
3ST-EX3060-2AS-95	60 x 30 x 57	2	342 lbs.
3ST-EX3660-2AS-95	60 x 36 x 57	2	380 lbs.
3ST-EX3672-2AS-95	72 x 36 x 57	2	434 lbs.
3ST-EX3048-3AS-95	48 x 30 x 57	3	310 lbs.
3ST-EX3060-3AS-95	60 x 30 x 57	3	388 lbs.
3ST-EX3660-3AS-95	60 x 36 x 57	3	436 lbs.
3ST-EX3672-3AS-95	72 x 36 x 57	3	502 lbs.

Optional Shelves

Model	Overall Dim: WxDxH (In.)	Shelf Capacity	Ship Wt.
MAS-3048-95	48 x 30	500 lbs.	58 lbs.
MAS-3060-95	60 x 30	500 lbs.	78 lbs.
MAS-3660-95	60 x 36	500 lbs.	102 lbs.
MAS-3672-95	72 x 36	400 lbs.	118 lbs.

Drop Gate

Model	Overall Dim: WxDxH (In.)	For use with	Ship Wt.
3ST-EX48-DG-95	47-1/2 x 36-1/4	48" wide models	46 lbs.
3ST-EX60-DG-95	59-1/2 x 36-1/4	60" wide models	56 lbs.
3ST-EX72-DG-95	71-1/2 x 36-1/4	72" wide models	66 lbs.

FOB TX

*Handle adds 6" to width

TRUCKS

SECURITY & MESH STOCK



Model
HTLS-3048-DD-95



Model
HTL-3672-DD-95

Security Trucks (2,000 lbs. Capacity)

- 14 gauge steel construction
- Overall height is 57"
- Punched diamond pattern on sides and front
- Interior storage area is 48"H
- Recessed 3-point handle has provisions for padlock (padlock not included)
- 6" x 2" phenolic bolt-on casters; (2) swivel and (2) rigid
- Optional shelves available as accessories
- Ships fully assembled
- Durable, textured, gray powder coat finish

Model	Overall Dim: WxDxH (In.)	Truck Style	Ship Wt.
HTL-3048-DD-95	48 x 30 x 57	Mesh	328 lbs.
HTL-3060-DD-95	60 x 30 x 57	Mesh	382 lbs.
HTL-3660-DD-95	60 x 36 x 57	Mesh	410 lbs.
HTL-3672-DD-95	72 x 36 x 57	Mesh	446 lbs.
HTL-4474-DD-95	74 x 44 x 57	Mesh	464 lbs.
HTLS-3048-DD-95	48 x 30 x 57	Solid	362 lbs.
HTLS-3060-DD-95	60 x 30 x 57	Solid	385 lbs.
HTLS-3660-DD-95	60 x 36 x 57	Solid	426 lbs.
HTLS-3672-DD-95	72 x 36 x 57	Solid	467 lbs.
HTLS-4474-DD-95	74 x 44 x 57	Solid	484 lbs.

Optional Shelves

Model	Overall Dim: WxDxH (In.)	Shelf Capacity	Ship Wt.
MAS-3048-95	48 x 30	500 lbs.	58 lbs.
MAS-3060-95	60 x 30	500 lbs.	78 lbs.
MAS-3660-95	60 x 36	500 lbs.	102 lbs.
MAS-3672-95	72 x 36	400 lbs.	118 lbs.
MAS-4474-95	74 x 44	400 lbs.	138 lbs.

FOB TX



Model
EX-3060-2SC-6PH-95

Mesh Stock Trucks (2,000 lbs. Capacity)

- All welded 14 gauge steel
- Punched diamond pattern on sides
- 4 heavy duty shelves are adjustable on 6" centers
- Shelves are sloped to the rear to retain cargo during transport
- Overall height is 57"; above deck height is 48"
- 6" x 2" phenolic bolt-on casters; (2) swivel and (2) rigid
- Casters are located in diamond pattern, allowing unit to make sharp turns
- Ships fully assembled
- Durable, textured, gray powder coat finish

Model	Overall Dim: WxDxH (In.)	Ship Wt.
EX-3048-2SC-6PH-95	48 x 30 x 57	230 lbs.
EX-3060-2SC-6PH-95	60 x 30 x 57	278 lbs.

FOB TX

TRUCKS

OPEN PORTABLE SHELF TRUCK

Open Portable Shelf Trucks (2,000 lbs. Capacity)

- Frame is made of 1" diameter tubing
- 1-1/2" x 1/8" flat slats on sides and back
- All welded 14 gauge steel shelves
- Shelves are sloped 1" to the rear to retain cargo during transport
- 14" clearance between shelves
- Overall height is 58"; above deck height is 49"
- 6" x 2" Phenolic bolt-on casters; (2) rigid (2) swivel
- Ships fully assembled
- Durable, textured, gray powder coat finish

Model	Overall Dim: WxDxH (In.)	Ship Wt.
OPT-3624-95	36 x 24 x 58	118 lbs.
OPT-4224-95	42 x 24 x 58	172 lbs.
OPT-4824-95	48 x 24 x 58	252 lbs.
OPT-4830-95	48 x 30 x 58	280 lbs.
OPT-6030-95	60 x 30 x 58	322 lbs.
OPT-7224-95	72 x 24 x 58	334 lbs.
OPT-7230-95	72 x 30 x 58	342 lbs.
OPT-7236-95	72 x 36 x 58	410 lbs.

FOB TX



**Model
OPT-6030-95**

TRUCKS

PANEL MOVERS

Panel Moving Trucks (1,200 lbs. Capacity)

- 14 gauge steel construction
- Overall height is 34"
- Deck height is 8" above floor
- 3 Removable handles (1-1/4" tubing)
- Choose open deck or carpeted rail
- 5" x 1-1/4" polyurethane bolt-on casters (2 swivel, 2 rigid)
- Easy to assemble (no tools required)
- Durable, textured, gray powder coat finish

Model	Overall Dim: WxDxH (In.)	Type	Ship Wt.
PM-2831-OD-95	28 x 28 x 34	Open Deck	86 lbs.
PM-2831-CR-95	28 x 28 x 34	Carpeted Rails	92 lbs.

FOB TX



**Model
PM-2831-CR-95**

Adjustable Panel Moving Trucks (2,000 lbs. Capacity)

- 14 gauge steel construction
- Overall height is 45-1/8"
- Deck height is 9-1/8" above floor
- 6 Removable handles - 1-1/4" tubing (12"/24"/36" above deck)
- 6" x 2" phenolic bolt-on casters (2 swivel, 2 rigid)
- Easy to assemble (no tools required)
- Durable, textured, gray powder coat finish

Model	Overall Dim: WxDxH (In.)	Ship Wt.
APT-2436-95	36 x 24 x 45-1/8	183 lbs.
APT-2448-95	48 x 24 x 45-1/8	194 lbs.
APT-3048-95	48 x 30 x 45-1/8	214 lbs.
APT-3060-95	60 x 30 x 45-1/8	236 lbs.

FOB TX



**Model
APT-2448-95**

TRUCKS

ADJUST-A-TRAY & "A" FRAME



Model ATT-2438-95
(Trays Sold Separately)



Model ATT-4038-95
(Trays Sold Separately)

Adjust-A-Tray Trucks (1,500 & 2,500 lbs. Capacity - weight evenly distributed)

- 1-1/2" angle iron frames
- 11 gauge formed channel uprights are slotted on 3-1/4" centers
- 16 gauge steel Hook-on Trays are sold separately
- (2) Hook-on Tray options; open front or closed front with 3" lip
- Trays have Heavy duty drop down handles
- 6" x 2" phenolic bolt-on casters; (2) swivel and (2) rigid
- Hanger bars and spindles are available as options. Spindles holds up to 30 lbs.
- Frame ships fully assembled
- Trays hook easily into place
- Durable, textured, gray powder coat finish

Model	Description	Overall Dim: WxD (In)	Capacity	Tray Capacity	Ship Wt.
ATT-2438-95	Single sided	38 x 24 x 64	1,500 lbs.	(7) 6" High	116 lbs.
ATT-4038-95	Double sided	38 x 40 x 64	2,500 lbs.	(14) 6" High	124 lbs.

FOB TX

Hanger Bar & Spindles

Model	Description	Dimensions: (In.)	Carton pk.	Ship Wt.
HB-36-95	Hanger Bar	4" x 36"	1	6 lbs.
SP-515-95	Spindles	1/2" rod x 15"	5	6 lbs.

FOB TX



Models
HB-36-95
& **SP-515-95**



Models
TR-1500-95
& **TR-1502-95**

Hook-On Trays

Model	Style	Overall Dim: WxD (In)	Capacity	Carton pk.	Ship Wt.
TR-1500-95	Open front	36 x 15 x 6	250 lbs.	1	22 lbs.
TR-1502-95	3" Closed front	36 x 15 x 6	250 lbs.	1	24 lbs.

FOB TX



Model AF-2448-95

A-Frame Trucks (2000 lbs. Capacity)

- 1-1/2" angle iron frame
- 12 gauge steel deck with reinforced channels underneath
- 1-1/2" lip on deck prevents parts from falling off during transport
- Overall height is 57"
- Deck is 9-1/8" above the floor
- 6" x 2" phenolic casters; (4) swivel
- Ships fully assembled
- Durable, textured, gray powder coat finish

Model	Overall Dim: WxDxH (In)	Deck space on each side of "A"	Ship Wt.
AF-2448-95	48 x 24 x 57	6	136 lbs.
AF-3048-95	48 x 30 x 57	9	152 lbs.
AF-3060-95	60 x 60 x 57	9	204 lbs.
AF-3672-95	72 x 36 x 57	12	239 lbs.

FOB TX

TRUCKS

"A" FRAME

A-Frame truck with Pegboard on both sides

- 1-1/2" angle iron frame
- 2,000 lbs. total capacity
- 12 gauge steel deck with reinforced channels underneath
- 1-1/2" lip on deck prevents parts from falling off during transport
- 16 gauge steel pegboard are welded to both sides of the truck
- Overall height is 57"
- 9" of deck space on each side of "A"
- Pegboard holes are 1/4" diameter and are punched on 1" centers They accommodate standard peg hooks. (peg hooks not included)
- Heavy duty handle makes transport easy
- 6" x 2" phenolic casters; (2) rigid and (2) swivel with side brakes
- Deck is 9-1/8" above the floor
- Ships fully assembled
- Durable, textured, gray powder coat finish

Tools & hooks not included



Model
AF-3048-PB-95

Model	Overall Dim: WxDxH (In.)	Description	Ship Wt.
AF-3048-PB-95	48 x 30 x 57	Pegboard on Both Sides	226 lbs

FOB TX

A-Frame Truck with Louvered Panels on both sides

- 1-1/2" angle iron frame
- 2,000 lbs. total capacity
- 12 gauge steel deck with reinforced channels underneath
- 1-1/2" lip on deck prevents parts from falling off during transport
- 16 gauge louvered panels are welded to both sides of the truck
- Louvered panels accommodate all sizes of Hook-on Bins® (Bins sold separately)
- Overall height is 57"
- 9" of deck space on each side of "A"
- Heavy duty handle makes transport easy
- 6" x 2" phenolic casters; (2) rigid and (2) swivel with side brakes
- Deck is 9-1/8" above the floor
- Ships fully assembled
- Durable, textured, gray powder coat finish

Hook-On Bins® not included



Model
AF-3048-LP-95

Model	Overall Dim: WxDxH (In.)	Description	Ship Wt.
AF-3048-LP-95	48 x 30 x 57	Louvered panels on both sides	234 lbs

FOB TX

For additional bin colors and dividers please see page 104

A-Frame Truck with Louvered Panels and Pegboard on both sides

- 1-1/2" angle iron frame
- 2,000 lbs. total capacity
- 12 gauge steel deck with reinforced channels underneath
- 1-1/2" lip on deck prevents parts from falling off during transport
- 16 gauge louvered panels are welded to opposite sides of the truck
- Louvered panels accommodate all sizes of Hook-on Bins® (Bins sold separately)
- 9" of deck space on each side of "A"
- Each side is half louvered panel and half pegboard. Pegboard holes are 1/4" diameter. (Hooks not included)
- Heavy duty handle makes transport easy
- 6" x 2" phenolic casters; (2) rigid and (2) swivel with side brakes
- Deck is 9-1/8" above the floor
- Ships fully assembled
- Durable, textured, gray powder coat finish

Tools and hooks not included

Hook-On Bins® not included



Model
AF-3048-PBLP-BS-95

Model	Overall Dim: WxDxH (In.)	Description	Ship Wt.
AF-3048-PBLP-BS-95	48 x 30 x 57	Louvered panels & pegboard on both sides	230 lbs

FOB TX

For additional bin colors and dividers please see page 104

TRUCKS

"A" FRAME, EASY ACCESS TRUCK



**Model
AF-3048-PBLP-95**

Louvered panel side shown
(Bins not included)



**Model
AF-3048-PBLP-95**

Pegboard side shown
(Tools & hooks not included)

A-Frame Truck with Louvered Panels and Pegboard on either side

- 1-1/2" angle iron frame
- 2,000 lbs. total capacity
- 12 gauge steel deck with reinforced channels underneath
- 1-1/2" lip on deck prevents parts from falling off during transport
- 16 gauge louvered panels are welded to one side. Pegboard on the other
- Deck is 9-1/8" above the floor
- Louvered panels accommodate all sizes of Hook-on Bins® (Bins sold separately)
- Pegboard holes are 1/4" diameter and are punched on 1" centers They accommodate standard peg hooks. (peg hooks not included)
- 9" of deck space on each side of "A"
- Heavy duty handle makes transport easy
- 6" x 2" phenolic casters; (2) rigid and (2) swivel with side brakes
- Ships fully assembled
- Durable, textured, gray powder coat finish

Model	Overall Dim: WxDxH (In.)	Description	Ship Wt.
AF-3048-PBLP-95	48 x 30 x 57	Louvered panels & pegboard on opposite sides	254 lbs

FOB TX

For additional bin colors and dividers please see page 104



**Model
EAS-1824-95**

2 Shelf Easy Access Shelf Cart (1,200 lbs. Capacity)

- Top shelf has 1-5/8" lips down, for easy loading and bottom shelf has 1-5/8" lips up, for the retention of products
- 5" x 1-1/4" bolt on polyurethane casters; 2 swivel 2 rigid
- Sturdy, tubular push handle aids in mobility
- Top shelf is 36" above the floor, providing an ideal height for a work surface
- Shelf clearance is 25" giving you ample room for storage
- Ships fully assembled and ready for use
- Durable textured, gray, powder coat paint

Model	Overall Dim: W*xDxH (In.)	Ship Wt.
EAS-1824-95	18 x 29-3/4 x 36	74 lbs.
EAS-1836-95	18 x 41-3/4 x 36	88 lbs.
EAS-2436-95	24 x 41-3/4 x 36	96 lbs.

FOB TX

*Handle adds 6" to width

DURHAM MFG®

Est. 1922



Safety Storage

Safety Storage			
Flammable Safety Cabinets	148-150	Metal & Plastic First Aid	155-158
Gas Cylinder Cabinets	151-153	Commercial	159-162
Medicine Cabinets	154	Industrial First Aid	163-164
First Aid Labels	154	Spill Control	165-166
Glove Dispensers	154		

**Empty First Aid Boxes, Spill Control Storage, Medicine Cabinets
Gas Cylinder Storage Cabinets (meets NFPA & OSHA standards)**

SAFETY PRODUCTS

FLAMMABLE SAFETY CABINETS



FM Approved Flammable Safety Storage

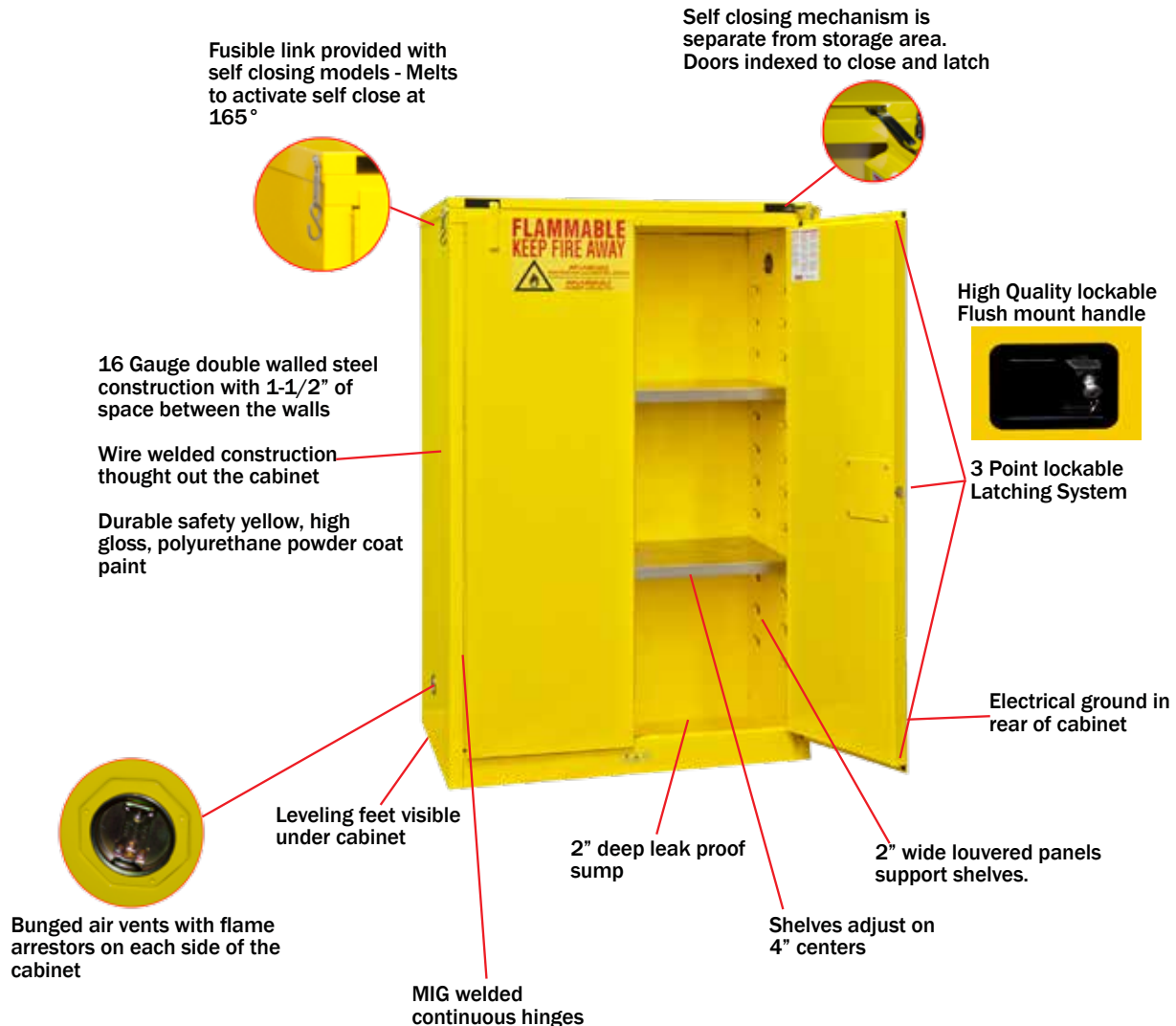

- **All Flammable Cabinets are FM approved**
- **90 Years of manufacturing safety equipment**
- **High quality self closing mechanism**
- **Improved security with recessed locking mechanism**
- **10 year limited warranty**

SAFETY PRODUCTS

FLAMMABLE SAFETY CABINETS



FM Approved

4 & 12 Gallon Flammable Safety Storage



Flammable Safety Cabinet (Holds 4 Gallons)



- Sturdy all welded 16 gauge double wall steel construction
- 2" wide louvers support shelves, adjustable on 4" centers
- 2" Deep leak proof base
- Safely contains hazardous chemicals reducing the risk of fire
- Improved security with recessed lockable paddle latch and 3 point locking system
- Bunged air vents on each side of the cabinet allows for ventilation
- Size perfectly for tabletop use
- Safety yellow powder coat finish

Model	Gallon Capacity (L)	Dimensions(WxDxH): In (mm)	Shelves	Optional Shelf Part #	Door Style	Ship Wt.
1004M-50	4 (15)	17-3/8 x 18-1/8 x 22-1/8 (442 x 461 x 562)	1	FS-SH-1413	Manual	104 lbs.
1004S-50	4 (15)	17-3/8 x 18-1/8 x 23-3/8 (442 x 461 x 593)	1	FS-SH-1413	Self Closing	110 lbs.

Flammable Safety Cabinet (Holds 12 Gallons - Horizontal)



- Sturdy all welded 16 gauge double wall steel construction
- 2" wide louvers support shelves, adjustable on 4" centers
- 2" Deep leak proof base
- Safely contains hazardous chemicals reducing the risk of fire
- Improved security with recessed lockable paddle latch and 3 point locking system
- Bunged air vents on each side of the cabinet allows for ventilation
- Safety yellow powder coat finish

Model	Gallon Capacity (L)	Dimensions: In (mm)	Shelves	Optional Shelf Part #	Door Style	Ship Wt.
1012MH-50	12 (45)	43 1/8" x 18 1/8" x 18 1/8" (1095 x 461 x 461)	1	FS-SH-1439	Manual	165 lbs.

SAFETY PRODUCTS

FLAMMABLE SAFETY CABINETS



FM Approved Flammable Safety Cabinet

- Sturdy all welded 16 gauge double wall steel construction
- Choice of manual or self closing doors
- 2" wide louvers support shelves, adjustable on 4" centers
- 2" Deep leak proof base
- Safely contains hazardous chemicals reducing the risk of fire
- Units come fully assembled and ready for use
- Electrical ground on bottom right hand side to aid in the elimination of an electrostatic discharge
- Improved security with recessed lockable paddle latch and 3 point locking system
- Bunged air vents on each side of the cabinet allows for ventilation
- Safety yellow powder coat finish

Model	Gallon Capacity (L)	Dimensions: In (mm) - WxDxH	Shelves	Optional Shelf Part #	Door Style	Ship Wt.
1012M-50	12 (45)	23" x 18" x 35" (584 x 457 x 889)	1	FS-SH-1419	Manual	159 lbs.
1012S-50	12 (45)	23" x 18" x 36-3/8" (584 x 457 x 924)	1	FS-SH-1419	Self Closing	167 lbs.
1030M-50	30 (114)	43" x 18" x 44" (1092 x 457 x 1118)	1	FS-SH-1439	Manual	285 lbs.
1030S-50	30 (114)	43" x 18" x 45-3/8" (1092 x 457 x 1153)	1	FS-SH-1439	Self Closing	309 lbs.
1045M-50	45 (170)	43" x 18" x 65" (1092 x 457 x 1651)	2	FS-SH-1439	Manual	409 lbs.
1045S-50	45 (170)	43" x 18" x 66-3/8" (1092 x 457 x 1686)	2	FS-SH-1439	Self Closing	423 lbs.
1060M-50	60 (227)	34" x 34" x 65" (834 x 864 x 1651)	2	FS-SH-2930	Manual	509 lbs.
1060S-50	60 (227)	34" x 34" x 66-3/8" (834 x 864 x 1686)	2	FS-SH-2930	Self Closing	533 lbs.
1090M-50	90 (340)	43" x 34" x 65" (1092 x 864 x 1651)	2	FS-SH-2939	Manual	587 lbs.
1090S-50	90 (340)	43" x 34" x 66-3/8" (1092 x 864 x 1686)	2	FS-SH-2939	Self Closing	623 lbs.

FOB TX

SAFETY PRODUCTS

FLAMMABLE SAFETY CABINETS WITH LEGS



FM Approved Flammable Safety Cabinet with Legs

- Sturdy all welded 16 gauge double wall steel construction
- Choice of manual or self closing doors
- 2" wide louvers support shelves, adjustable on 4" centers
- 2" Deep leak proof base
- Safely contains hazardous chemicals reducing the risk of fire
- Electrical ground on bottom right hand side to aid in the elimination of an electrostatic discharge
- Units come fully assembled and ready for use
- Improved security with recessed lockable paddle latch and 3 point locking system
- 6" Box style legs allows for lagging to the floor, moving with forklift, and cleaning under the cabinet
- Bunged air vents on each side of the cabinet allows for ventilation
- Safety yellow powder coat finish

Model	Gallon Capacity (L)	Dimensions: In (mm) - WxDxH	Shelves	Optional Shelf Part #	Door Style	Ship Wt.
1012ML-50	12 (45)	23" x 18" x 41" (584 x 457 x 1041)	1	FS-SH-1419	Manual	178 lbs.
1012SL-50	12 (45)	23" x 18" x 42-3/8" (584 x 457 x 1076)	1	FS-SH-1419	Self Closing	186 lbs.
1030ML-50	30 (114)	43" x 18" x 50" (1092 x 457 x 1270)	1	FS-SH-1439	Manual	304 lbs.
1030SL-50	30 (114)	43" x 18" x 51-3/8" (1092 x 457 x 1302)	1	FS-SH-1439	Self Closing	328 lbs.
1045ML-50	45 (170)	43" x 18" x 71" (1092 x 457 x 1803)	2	FS-SH-1439	Manual	428 lbs.
1045SL-50	45 (170)	43" x 18" x 72-3/8" (1092 x 457 x 1838)	2	FS-SH-1439	Self Closing	442 lbs.
1060ML-50	60 (227)	34" x 34" x 71" (834 x 864 x 1803)	2	FS-SH-2930	Manual	542 lbs.
1060SL-50	60 (227)	34" x 34" x 72-3/8" (834 x 864 x 1838)	2	FS-SH-2930	Self Closing	566 lbs.
1090ML-50	90 (340)	43" x 34" x 71" (1092 x 864 x 1803)	2	FS-SH-2939	Manual	620 lbs.
1090SL-50	90 (340)	43" x 34" x 72-3/8" (1092 x 864 x 1838)	2	FS-SH-2939	Self Closing	656 lbs.

FOB TX

SAFETY PRODUCTS

GAS CYLINDER STORAGE CABINETS



**Model
EGCC4-50**

Horizontal Cylinder Storage Cabinet (Holds 4 cylinders)

- 1-1/2" x 1/8" angle iron frame
- Solid 14-gauge steel top and bottom
- Expanded metal sides, back and door, for ventilation and visibility of contents
- Accept 20 lb. and 33-1/2 lb. LPG cylinders
- Cylinder cradles securely hold propane tanks in place
- DANGER FLAMMABLE MATERIALS signs on doors
- Pre-punched lagging holes in feet
- Heavy duty butt hinges prevent door sagging
- Door has padlock hasp to secure contents (padlock not furnished)
- Magnet keeps door safely shut when not locked
- In full compliance with OSHA and NFPA standards when used properly
- Ships fully assembled
- Durable safety yellow powder coat finish

Model	Overall Dim: WxDxH (In.)	Cylinder Capacity	Ship Wt.
EGCC4-50	30 x 30 x 35	4	142 lbs.

FOB TX

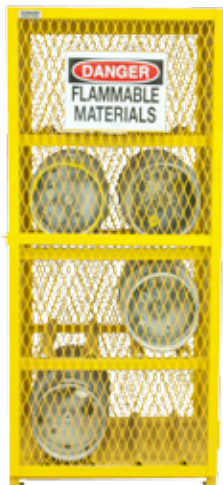

**Model
EGCC8-50**

Horizontal Cylinder Storage Cabinet (Holds 8 cylinders)

- 1-1/2" x 1/8" angle iron frame
- Solid 14-gauge steel top and bottom
- Expanded metal sides, back and door, for ventilation and visibility of contents
- Accept 20 lb. and 33-1/2 lb. LPG cylinders
- Cylinder cradles securely hold propane tanks in place
- DANGER FLAMMABLE MATERIALS signs on doors
- Pre-punched lagging holes in feet
- Heavy duty butt hinges prevent door sagging
- Door has padlock hasp to secure contents (padlock not furnished)
- Magnet keeps door safely shut when not locked
- In full compliance with OSHA and NFPA standards when used properly
- Ships fully assembled
- Durable safety yellow powder coat finish

Model	Overall Dim: WxDxH (In.)	Cylinder Capacity	Ship Wt.
EGCC8-50	30 x 30 x 71-3/4	8	212 lbs.

FOB TX



**Model
EGCC16-50**

Horizontal Cylinder Storage Cabinet (Holds 16 cylinders)

- 1-1/2" x 1/8" angle iron frame
- Solid 14-gauge steel top and bottom
- Expanded metal sides, back and door, for ventilation and visibility of contents
- Accept 20 lb. and 33-1/2 lb. LPG cylinders
- Cylinder cradles securely hold propane tanks in place
- DANGER FLAMMABLE MATERIALS signs on doors
- Pre-punched lagging holes in feet
- Heavy duty butt hinges prevent door sagging
- Door has padlock hasp to secure contents (padlock not furnished)
- Magnet keeps door safely shut when not locked
- In full compliance with OSHA and NFPA standards when used properly
- Ships fully assembled
- Durable safety yellow powder coat finish

Model	Overall Dim: WxDxH (In.)	Cylinder Capacity	Ship Wt.
EGCC16-50	60 x 30 x 71-3/4	16	334 lbs.

FOB TX

SAFETY PRODUCTS

GAS CYLINDER STORAGE CABINETS

Vertical Cylinder Storage Cabinet (Holds 9 cylinders)

- 1-1/2" x 1/8" angle iron frame
- Solid 14-gauge steel top and bottom
- Expanded metal sides, back and door, for ventilation and visibility of contents
- Accepts all standard vertical cylinders up to 59-3/4" tall
- Includes a chain, adjustable in 1" increments, to hold cylinders in place
- DANGER FLAMMABLE MATERIALS sign on door
- Pre-punched lagging holes in feet
- Heavy duty butt hinges prevent door sagging
- Door has padlock hasp to secure contents (padlock not furnished)
- Magnet keeps door safely shut when not locked
- In full compliance with OSHA and NFPA standards when used properly
- Ships fully assembled
- Durable safety yellow powder coat finish



Model	Overall Dim: WxDxH (In.)	Cylinder Capacity	Ship Wt.
EGCVC9-50	30 x 30 x 71-3/4	9	156 lbs.

FOB TX

**Model
EGCVC9-50**

Vertical Cylinder Storage Cabinet (Holds 18 cylinders)

- 1-1/2" x 1/8" angle iron frame
- Solid 14-gauge steel top and bottom
- Expanded metal sides, back and door, for ventilation and visibility of contents
- Accepts all standard vertical cylinders up to 59-3/4" tall
- Includes a chain, adjustable in 1" increments, to hold cylinders in place
- DANGER FLAMMABLE MATERIALS sign on door
- Pre-punched lagging holes in feet
- Heavy duty butt hinges prevent door sagging
- Door has padlock hasp to secure contents (padlock not furnished)
- Magnet keeps door safely shut when not locked
- In full compliance with OSHA and NFPA standards when used properly
- Ships fully assembled
- Durable safety yellow powder coat finish



Model	Overall Dim: WxDxH (In.)	Cylinder Capacity	Ship Wt.
EGCVC18-50	60 x 30 x 71-3/4	18	256 lbs.

FOB TX

**Model
EGCVC18-50**

Combination Horizontal/Vertical Cylinder Storage Cabinet

(Holds 9 Vertical & 8 Horizontal Cylinders)

- 1-1/2" x 1/8" angle iron frame
- Solid 14-gauge steel top and bottom
- Expanded metal sides, back and door, for ventilation and visibility of contents
- Accepts all standard vertical cylinders up to 59-3/4" tall plus 20 Lb. and 33-1/2 lb. cylinders in the horizontal compartment
- Vertical compartment includes a chain, adjustable in 1" increments, to hold cylinders in place
- Pre-punched lagging holes in feet
- DANGER FLAMMABLE MATERIALS signs on doors
- Heavy duty butt hinges prevent door sagging
- Doors have padlock hasp to secure contents (padlock not furnished)
- Magnet keeps door safely shut when not locked
- In full compliance with OSHA and NFPA standards when used properly
- Ships fully assembled
- Durable safety yellow powder coat finish



Model	Overall Dim: WxDxH (In.)	Cylinder Capacity	Ship Wt.
EGCC8-9-50	60 x 30 x 71-3/4	9 vertical & 8 horizontal	308 lbs.

FOB TX

**Model
EGCC8-9-50**

SAFETY PRODUCTS

GAS CYLINDER STORAGE CABINETS



**Model
EGCV2-50**

Vertical Cylinder Storage Cabinet (Holds 2 cylinders)

- 1-1/2" x 1/8" angle iron frame
- Solid 14-gauge steel top and bottom
- Expanded metal sides, back and door, for ventilation and visibility of contents
- Accepts (2) 50 lb. cylinders
- DANGER FLAMMABLE MATERIALS sign on door
- Pre-punched lagging holes in feet
- In full compliance with OSHA and NFPA standards when used properly
- Heavy duty butt hinges prevent door sagging
- Door has padlock hasp to secure contents (padlock not furnished)
- Magnet keeps door safely shut when not locked
- Ships fully assembled
- Durable safety yellow powder coat finish

Model	Overall Dim: WxDxH (In.)	Cylinder Capacity	Ship Wt.
EGCV2-50	30 x 20 x 33-1/2	2	100 lbs.

FOB TX



**Model
EGCV4-50**

Vertical Cylinder Storage Cabinet (Holds 4 cylinders)

- 1-1/2" x 1/8" angle iron frame
- Solid 14-gauge steel top and bottom
- Expanded metal sides, back and door, for ventilation and visibility of contents
- Accepts (4) 50 lb. cylinders
- DANGER FLAMMABLE MATERIALS sign on door
- Pre-punched lagging holes in feet
- In full compliance with OSHA and NFPA standards when used properly
- Heavy duty butt hinges prevent door sagging
- Door has padlock hasp to secure contents (padlock not furnished)
- Magnet keeps door safely shut when not locked
- Ships fully assembled
- Durable safety yellow powder coat finish

Model	Overall Dim: WxDxH (In.)	Cylinder Capacity	Ship Wt.
EGCV4-50	30 x 30 x 33-1/2	4	118 lbs.

FOB TX



**Model
EGCC12-50**

Horizontal Cylinder Storage Cabinet (Holds 12 cylinders)

- 1-1/2" x 1/8" angle iron frame
- Solid 14-gauge steel top and bottom
- Expanded metal sides, back and door, for ventilation and visibility of contents
- Accepts (12) 50 lb. cylinders
- Cylinder cradles securely hold propane tanks in place
- DANGER FLAMMABLE MATERIALS sign on door
- Pre-punched lagging holes in feet
- Heavy duty butt hinges prevent door sagging
- Door has padlock hasp to secure contents (padlock not furnished)
- Magnet keeps door safely shut when not locked
- In full compliance with OSHA and NFPA standards when used properly
- Ships fully assembled
- Durable safety yellow powder coat finish

Model	Overall Dim: WxDxH (In.)	Cylinder Capacity	Ship Wt.
EGCC12-50	50 x 42 x 71-3/4	12	266 lbs.

FOB TX

SAFETY PRODUCTS

MEDICINE CABINETS, LABELS & GLOVE DISPENSER

Medicine Cabinet (Plexiglas or Metal Door)

- Durable cold rolled steel construction
- Choose either a Plexiglas see-thru door or a solid metal door
- Lock and 2 keys are included
- (3) fixed interior shelves are welded in place
- Model 518-43-PD has a Plexiglas door
- Model 518-43-MD has a metal door
- A special pull-out shelf at the bottom provides a convenient work area
- Assembles easily
- Durable white powder coat finish



**Model
518-43-PD
(Plexiglas Door Shown)**

Model	Description	Overall Dim: (In.)	Carton pk.	Ship Wt.
518-43-PD	18 x 8 x 27	(A) 6-3/8 (B) 5-1/4 (C) 6-1/4 (D) 8-3/16	1	31 lb.
518-43-MD	18 x 8 x 27	(A) 6-3/8 (B) 5-1/4 (C) 6-1/4 (D) 8-3/16	1	31 lb.

FOB CT Ships UPS

First Aid Labels

- First Aid Labels make it easy to identify kits or cabinets containing first aid supplies
- Available in either blue or safety green
- Special coatings make it easy to keep labels clean
- Peel-and-stick/pressure sensitive and easy to apply



**Models
529-D830 &
529-D831**

Model	Description	Overall Dim: (In.)	Carton pk.	Ship Wt.
529-D830	Green First Aid Label	6-3/4 x 3-3/4	1	1 lb.
529-D831	Blue First Aid Label	6-3/4 x 3-3/4	1	1 lb.

FOB TX Ships UPS

Glove Dispenser

- Durable cold rolled steel construction
- Stainless steel tension spring keeps boxes securely in place
- Holds most popular glove box sizes
- Key hole slots in back permit no-slip wall mounting (screws are provided)
- Durable white powder coat finish



**Model
550-43**

Model	Overall Dim: WxDxH (In.)	Carton pk.	Ship Wt.
550-43	5-11/16 x 3-13/16 x 10	12	25 lbs.

FOB TX Ships UPS

FIRST AID KIT BOXES

POLYPROPYLENE PLASTIC



**Model
542-43**

Snake Bite Kit Box (Empty)

- Durable one piece polypropylene plastic construction
- Lightweight, sturdy and compact
- Weather resistant; will not rust or corrode
- Cover has a living hinge and a positive snap catch
- Sold without contents
- Color: white

Model	Overall Dim: WxDxH (In.)	Carton pk	Ship Wt.
542-43	4-1/8 x 2-3/4 x 1-1/16	100	10 lbs.

FOB TX  Ships UPS



**Model
498-43**

Super Pocket Kit Box (Empty)

- Durable one piece polypropylene plastic construction
- Lightweight, sturdy and compact
- Ideal size for promotional first aid packaging
- Weather resistant; will not rust or corrode
- Cover has a living hinge and a positive snap catch
- Sold without contents
- Color: white

Model	Overall Dim: WxDxH (In.)	Carton pk	Ship Wt.
498-43	4-5/8 x 3-1/4 x 1-7/16	115	18 lbs.

FOB TX  Ships UPS



**Model
497-43**

Multi Purpose Kit Box (Empty)

- Durable one piece polypropylene plastic construction
- Lightweight, sturdy and compact
- Weather resistant; will not rust or corrode
- Cover has a living hinge and a positive snap catch
- Sold without contents
- Color: white

Model	Overall Dim: WxDxH (In.)	Carton pk	Ship Wt.
497-43	6-5/8 x 5-1/2 x 2	60	19 lbs.

FOB TX  Ships UPS

For additional information visit our website:

www.durhammfg.com

or

Contact us at: info@durhammfg.com

FIRST AID KIT BOXES

POLYPROPYLENE PLASTIC UNIT KITS

10P Polypropylene First Aid Kit Box (Empty)

- Durable one piece polypropylene plastic construction
- Available with or without gasket
- Holds 10 standard prepackaged first aid units
- Lightweight, sturdy and compact
- Weather resistant; will not rust or corrode
- Cover has a living hinge and two positive snap catches
- Seal pin holes in body and cover
- Easy to grip combination handle/hanger is attached
- Sold without contents
- Color: white



**Model
525G-43**

Model	Description	Overall Dim: (In.)	Capacity (units)	Carton pk.	Ship Wt.
525G-43	With gasket	8-7/16 x 2-3/8 x 4-3/4	10	50	30 lbs.
525-43	Without gasket	8-7/16 x 2-3/8 x 4-3/4	10	50	30 lbs.

FOB TX



Ships UPS

16P Polypropylene First Aid Kit Box (Empty)

- Durable one piece polypropylene plastic construction
- Available with or without gasket
- Holds 16 standard prepackaged first aid units
- Lightweight, sturdy and compact
- Weather resistant; will not rust or corrode
- Cover has a living hinge and two positive snap catches
- Seal pin holes in body and cover
- Easy to grip combination handle/hanger is attached
- Sold without contents
- Color: white



**Model
511G-43**

Model	Description	Overall Dim: (In.)	Capacity (units)	Carton pk.	Ship Wt.
511G-43	With gasket	10 x 7 x 3	16	36	24 lbs.
511-43	Without gasket	10 x 7 x 3	16	36	24 lbs.

FOB TX



Ships UPS

VALUE ADDED SERVICES FROM DURHAM

To make doing business easier and more efficient

- **EDI (Electric Data Interchange) ordering and invoicing**
- **Automated Order Receipt and Shipment Acknowledgement**
- **Easily Accessible Online Marketing Material. PDF Sell Sheets Available at: www.durhammfg.com/catalogs**
- **Custom Labeling and Bar Coding of Shipping Cartons**
- **Special Product Customization Involving Colors, Company Names and Logos**
- **Email Orders: orders@durhammfg.com**
- **Online Resources: www.durhammfg.com**
- **Other Information: info@durhammfg.com**

FIRST AID KIT BOXES

POLYPROPYLENE PLASTIC UNIT KITS



**Model
512G-43**

24P Polypropylene First Aid Kit Box (Empty)

- Durable one piece polypropylene plastic construction
- Available with or without gasket
- Available with or without partition
- Partition is removable in place when included
- Holds 24 standard prepackaged first aid units
- Lightweight, sturdy and compact
- Weather resistant; will not rust or corrode
- Cover has a living hinge and two positive snap catches
- Easy to grip combination handle/hanger is attached
- Seal pin holes in body and cover
- Sold without contents
- Color: white

Model	Description	Overall Dim: (In.)	Capacity (units)	Carton pk.	Ship Wt.
512G-43	With gasket	9-1/16 x 2-3/8 x 9-1/16	24	24	21 lbs.
512-43	Without gasket	9-1/16 x 2-3/8 x 9-1/16	24	24	20 lbs.
512G-43-N/P	Without partition	9-1/16 x 2-3/8 x 9-1/16	24	24	20 lbs.
512-43-N/P	Without gasket or partitions	9-1/16 x 2-3/8 x 9-1/16	24	24	19 lbs.

FOB TX  Ships UPS

FIRST AID KIT BOXES

HIGH IMPACT POLYSTYRENE (HIPS) PLASTIC UNIT KITS



**Model
B276-43-HIPS**

10 Unit HIPS First Aid Kit Box (Empty)

- Durable High Impact Polystyrene plastic construction
- Holds 10 standard prepackaged first aid units
- Cover gasket is included
- Cover has 2 positive nylon catches
- Lightweight, sturdy and compact
- Hinges have brass hinge pins
- Weather resistant; will not rust or corrode
- Easy to grip polypropylene combination handle/hanger is attached
- Seal pin holes in body and cover
- Sold without contents
- Color: white

Model	Overall Dim: WxDxH (In.)	Capacity (units)	Carton pk.	Ship Wt.
B276-43-HIPS	7-7/16 x 2-3/4 x 4-5/8	10	12	9 lbs.

FOB CT  Ships UPS



**Model
B376-43-HIPS**

16 Unit HIPS First Aid Kit Box (Empty)

- Durable High Impact Polystyrene plastic construction
- Holds 16 standard prepackaged first aid units
- Cover gasket is included
- Cover has 2 positive nylon catches
- Includes a removable center partition
- Lightweight, sturdy and compact
- Hinges have brass hinge pins
- Weather resistant; will not rust or corrode
- Easy to grip polypropylene combination handle/hanger is attached
- Seal pin holes in body and cover
- Sold without contents
- Color: white

Model	Overall Dim: WxDxH (In.)	Capacity (units)	Carton Pk	Ship Wt.
B376-43-HIPS	9-3/16 x 2-3/4 x 6-1/2	16	18	18 lbs.

FOB CT  Ships UPS

FIRST AID KIT BOXES

HIGH IMPACT POLYSTYRENE (HIPS) PLASTIC UNIT KITS

24 Unit HIPS First Aid Kit Box (Empty)

- Durable High Impact Polystyrene plastic construction
- Holds 24 standard prepackaged first aid units
- Cover gasket is included
- Cover has 2 positive nylon catches
- Includes one removable partition
- Lightweight, sturdy and compact
- Hinges have brass hinge pins
- Weather resistant; will not rust or corrode
- Easy to grip polypropylene combination handle/hanger is attached
- Seal pin holes in body and cover
- Sold without contents
- Color: white



**Model
B476-43-HIPS**

Model	Overall Dim: WxDxH (In.)	Capacity (units)	Carton Pk	Ship Wt.
B476-43-HIPS	9-3/16 x 2-3/4 x 9-3/16	24	12	17 lbs.

FOB CT  Ships UPS

36 Unit HIPS First Aid Kit Box (Empty)

- Durable High Impact Polystyrene plastic construction
- Holds 36 standard prepackaged first aid units
- Cover gasket is included
- Cover has 2 positive nylon catches
- Includes one removable partition
- Lightweight, sturdy and compact
- Hinges have brass hinge pins
- Weather resistant; will not rust or corrode
- Easy to grip polypropylene combination handle/hanger is attached
- Seal pin holes in body and cover
- Sold without contents
- Color: white



**Model
B576-43-HIPS**

Model	Overall Dim: WxDxH (In.)	Capacity (units)	Carton Pk	Ship Wt.
B576-43-HIPS	13-11/16 x 2-3/4 x 9-1/4	36	10	18 lbs.

FOB CT  Ships UPS

VALUE ADDED SERVICES FROM DURHAM

To make doing business easier and more efficient

- **EDI (Electric Data Interchange) ordering and invoicing**
- **Automated Order Receipt and Shipment Acknowledgement**
- **Easily Accessible Online Marketing Material. PDF Sell Sheets Available at: www.durhammfg.com/catalogs**
- **Custom Labeling and Bar Coding of Shipping Cartons**
- **Special Product Customization Involving Colors, Company Names and Logos**
- **Email Orders: orders@durhammfg.com**
- **Online Resources: www.durhammfg.com**
- **Other Information: info@durhammfg.com**

FIRST AID KIT BOXES

EMPTY METAL FIRST AID KITS



**Model
501-43**

6 Unit Metal First Aid Kit Box (Empty)

- Durable drawn metal cover and body
- Cover is welded to body using a full piano hinge with a rust resistant hinge pin
- Holds 6 standard prepackaged first aid units
- Meets rigid government specifications
- Cover opens 90 degrees for use as a shelf
- One piece cover gasket is included and keeps moisture out
- Positive pull-down catch
- Convenient carrying handle
- Wall mounting hangers with keyhole slots
- Sold without contents
- Finished with a durable white powder coat finish

Model	Overall Dim: WxDxH (In.)	Capacity (units)	Carton Pk	Ship Wt.
501-43	4-1/2 x 2-3/8 x 4-1/2	6	36	40 lbs.

FOB TX  Ships UPS



**Model
502-43**

10 Unit Metal First Aid Kit Box (Empty)

- Durable drawn metal cover and body
- Cover is welded to body using a full piano hinge with a rust resistant hinge pin
- Holds 10 standard prepackaged first aid units
- Meets rigid government specifications
- Cover opens 90 degrees for use as a shelf
- One piece cover gasket is included and keeps moisture out
- (2) positive pull-down catches
- Convenient carrying handle
- Wall mounting hanger with keyhole slots
- Interior is open; no partition
- Sold without contents
- Finished with a durable white powder coat finish

Model	Overall Dim: WxDxH (In.)	Capacity (units)	Carton Pk	Ship Wt.
502-43	7-1/2 x 2-3/8 x 4-1/2	10	24	41 lbs.

FOB TX  Ships UPS

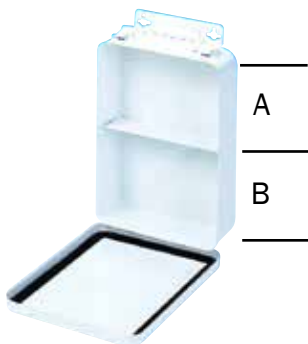

**Model
505-43**

16 Unit Vertical Metal First Aid Kit Box (Empty)

- Durable drawn metal cover and body
- Cover is welded to body using a full piano hinge with a rust resistant hinge pin
- Holds 16 standard prepackaged first aid units
- Meets rigid government specifications
- Cover opens 90 degrees for use as a shelf
- One piece cover gasket is included and keeps moisture out
- (2) positive pull-down catches
- Convenient carrying handle
- Wall mounting hanger with keyhole slots
- Center partition is welded in place
- Sold without contents
- Finished with a durable white powder coat finish

Model	Overall Dim: WxDxH (In.)	Shelf Height (In.)	Capacity (units)	Carton Pk	Ship Wt.
505-43	6-5/16 x 2-3/8 x 9-1/16	(A) 4-1/2 (B) 4-1/2	16	12	30 lbs.

FOB TX  Ships UPS

FIRST AID KIT BOXES

METAL FIRST AID UNIT KITS

16 Unit Horizontal Metal First Aid Kit Box (Empty)

- Durable drawn metal cover and body
- Cover is welded to body using a full piano hinge with a rust resistant hinge pin
- Holds 16 standard prepackaged first aid units
- Meets rigid government specifications
- Cover opens 90 degrees for use as a shelf
- One piece cover gasket is included and keeps moisture out
- (2) positive pull-down catches
- Convenient carrying handle
- Wall mounting hanger with keyhole slots
- Interior is open; no partition
- Sold without contents
- Finished with a durable white powder coat finish



**Model
506-43-N/P**

Model	Overall Dim: WxDxH (In.)	Carton pk.	Ship Wt.
506-43-N/P	9-1/16 x 2-3/8 x 6-5/16	12	30 lbs.

FOB TX  Ships UPS

24 Unit Horizontal Metal First Aid Kit Box (Empty)

- Durable drawn metal cover and body
- Cover is welded to body using a full piano hinge with a rust resistant hinge pin
- Holds 24 standard prepackaged first aid units
- Meets rigid government specifications
- Cover opens 90 degrees for use as a shelf
- One piece cover gasket is included and keeps moisture out
- (2) positive pull-down catches
- Convenient carrying handle
- Wall mounting hanger with keyhole slots
- Center partition is welded in place
- Sold without contents
- Finished with a durable white powder coat finish

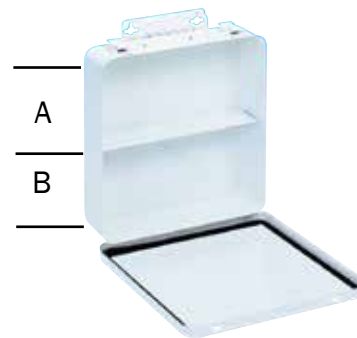

**Model
508-43**

Model	Overall Dim: WxDxH (In.)	Shelf Height	Carton pk.	Ship Wt.
508-43	9-1/16 x 2-3/8 x 9-1/16	(A) 4-1/2 (B) 4-1/2	12	39 lbs.

FOB TX  Ships UPS

36 Unit Metal First Aid Kit Box with Offset Partition (Empty)

- Durable drawn metal cover and body
- Cover is welded to body using a full piano hinge with a rust resistant hinge pin
- Holds 36 standard prepackaged first aid units
- Meets rigid government specifications
- Cover opens 90 degrees for use as a shelf
- One piece cover gasket is included and keeps moisture out
- (2) positive pull-down catches
- Convenient carrying handle
- Wall mounting hangers with keyhole slots
- Offset partition is welded in place
- Sold without contents
- Finished with a durable white powder coat finish

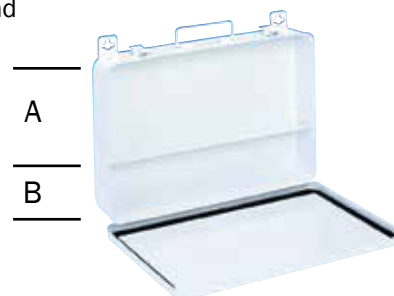

**Model
510-43-A**

Model	Overall Dim: WxDxH (In.)	Shelf Height	Carton pk.	Ship Wt.
510-43-A	13-11/16 x 2-3/8 x 9-1/16	(A) 6 (B) 3-1/8	6	26 lbs.

FOB TX  Ships UPS

FIRST AID KIT BOXES

METAL FIRST AID UNIT KIT BOXES

36 Unit Horizontal Metal First Aid Kit Box with Center Partition (Empty)



**Model
510-43-B**

- Durable drawn metal cover and body
- Cover is welded to body using a full piano hinge with a rust resistant hinge pin
- Holds 36 standard prepackaged first aid units
- Meets rigid government specifications
- Cover opens 90 degrees for use as a shelf
- One piece cover gasket is included and keeps moisture out
- (2) positive pull-down catches
- Convenient carrying handle
- Wall mounting hangers with keyhole slots
- Center partition is welded in place
- Sold without contents
- Durable white powder coat finish

Model	Overall Dim: WxDxH (In.)	Shelf Height (in.)	Carton Pk	Ship Wt.
510-43-B	13-15/16 x 9-9/16 x 2-5/8	(A) 4-1/2 (B) 4-1/2	6	26 lbs.

FOB TX



Ships UPS

FIRST AID BOXES COMMERCIAL

50 Kit Commercial First Aid Box (Empty)

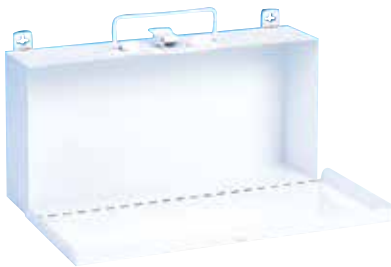

**Model
520-43**

- Constructed using prime cold rolled steel
- Cover is welded to body using a full piano hinge with a rust resistant hinge pin
- Cover opens 90 degrees for use as a shelf
- Positive pull-down catch
- Convenient carrying handle
- Wall mounting hangers with keyhole slots
- Interior is open; no partition
- Sold without contents
- Durable white powder coat finish

Model	Overall Dim: WxDxH (In.)	Carton pk.	Ship Wt.
520-43	10-1/2 x 2-1/2 x 5	24	37 lbs.

FOB TX



Ships UPS

60 Kit Commercial First Aid Box (Empty)

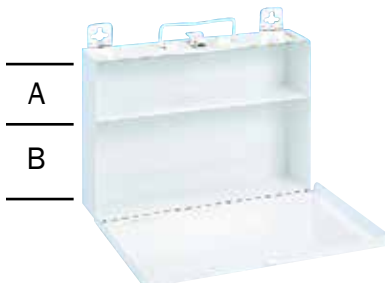

**Model
521-43-A**

- Constructed using prime cold rolled steel
- Cover is welded to body using a full piano hinge with a rust resistant hinge pin
- Cover opens 90 degrees for use as a shelf
- Positive pull-down catch
- Convenient carrying handle
- Wall mounting hangers with keyhole slots
- Offset shelf is welded in place; 4-1/4" from hinge
- Sold without contents
- Finished with a durable white powder coat finish

Model	Overall Dim: WxDxH (In.)	Shelf Height	Carton pk.	Ship Wt.
521-43-A	10-1/2 x 2-1/2 x 7-1/4	(A) 2-3/4 (B) 4-1/4	12	26 lbs.

FOB TX



Ships UPS

FIRST AID BOXES COMMERCIAL

70 Kit Commercial First Aid Box (Empty)

- Constructed using prime cold rolled steel
- Cover is welded to body using a full piano hinge with a rust resistant hinge pin
- Cover opens 90 degrees for use as a shelf
- Positive pull-down catch
- Convenient carrying handle
- Wall mounting hangers with keyhole slots
- Shelf is welded in place; 5-1/8" from hinge
- Sold without contents
- Durable white powder coat finish

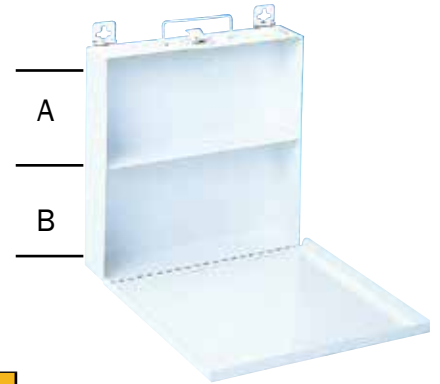

Model	Overall Dim: WxDxH (In.)	Shelf Height	Carton pk.	Ship Wt.
522-43	10-1/2 x 2-1/2 x 10-1/4	(A) 5-1/4 (B) 5-1/4	6	20 lbs.

FOB TX  Ships UPS

**Model
522-43**

FIRST AID CABINETS INDUSTRIAL WITH FIXED SHELVES

7FX (2 Shelf) Industrial First Aid Cabinet with Swing Out Door (Empty)

- Constructed using prime cold rolled steel
- Door is welded in place using a full piano hinge with a rust resistant hinge pin
- (2) fixed shelves (including cabinet base)
- Convenient sturdy carrying handle
- Positive catch keeps door securely closed
- Keyhole slots in back provide for wall hanging
- Door pouch is available as an option
- Sold without contents
- Durable white powder coat finish

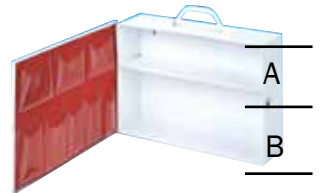

Model	Description	Overall Dim: WxDxH	Shelf Height (In.)	Cartons	Ship Wt.
532-43	First Aid Cabinet	15 x 4-1/2 x 10-1/4	(A) 4 (B) 6-1/8	1	7 lbs.
563-H720	8 pocket pouch for the above cabinet			1	1 lb.

FOB TX  Ships UPS

**Model
532-43**
(Shown with optional pouch installed)

7FX (2 Shelf) Industrial First Aid Cabinet with Fold Down Door (Empty)

- Constructed using prime cold rolled steel
- Door is welded in place using a full piano hinge with a rust resistant hinge pin
- (2) Fixed shelves (including cabinet base)
- Door folds down and positive catches keep it securely closed
- Convenient sturdy carrying handle
- Keyhole slots in back provide for wall hanging
- Door pouch is available as an option
- Sold without contents
- Durable white powder coat finish



Model	Description	Overall Dim: WxDxH	Shelf Height (In.)	Cartons	Ship Wt.
533-43	First Aid Cabinet	15 x 4-1/2 x 10-1/4	(A) 4 (B) 6-1/8	1	7 lbs.
563-H720	8 pocket pouch for the above cabinet			1	1 lb.

FOB TX  Ships UPS

**Model
533-43**

FIRST AID CABINETS

INDUSTRIAL WITH FIXED SHELVES

9FX (3 Shelf) Industrial First Aid Cabinet (Empty)

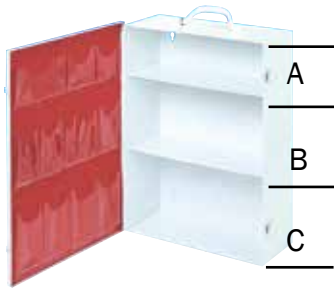

- Constructed using prime cold rolled steel
- Door is welded in place using a full piano hinge with a rust resistant hinge pin
- (2) Adjustable shelves (including cabinet base)
- Positive catches keep door securely closed
- Door swings open to the side
- Convenient sturdy carrying handle
- Keyhole slots in back provide for wall hanging
- Door pouch is available as an option
- Sold without contents
- Durable white powder coat finish

**Model
534-43**

Model	Description	Overall Dim: WxDxH	Shelf Height (In.)	Cartons	Ship Wt.
534-43	First Aid Cabinet	15-3/16 x 5-9/16 x 16-7/16	adjustable	1	11 lbs.
564-H721	12 pocket pouch for the above cabinet			1	1 lb.

FOB TX  Ships UPS

11FX (4 Shelf) Industrial First Aid Cabinet (Empty)

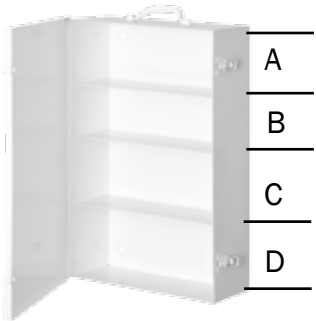

- Constructed using prime cold rolled steel
- Door is welded in place using a full piano hinge with a rust resistant hinge pin
- (4) Fixed shelves (including cabinet base)
- Positive catches keep door securely closed
- Door swings open to the side
- Convenient sturdy carrying handle
- Keyhole slots in back provide for wall hanging
- Door pouch is available as an option
- Sold without contents
- Durable white powder coat finish

**Model
535-43**

Model	Description	Overall Dim: WxDxH	Shelf Height (In.)	Cartons	Ship Wt.
535-43	First Aid Cabinet	15 x 5-9/16 x 22	(A) 5-7/16 (B) 4-1/2 (C) 5-3/4 (D) 6	1	15 lbs.
565-H722	20 pocket pouch for the above cabinet			1	1 lb.

FOB TX  Ships UPS

15FX (5 Shelf) Industrial First Aid Cabinet (Empty)

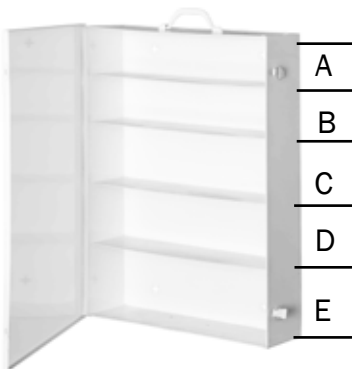

- Constructed using prime cold rolled steel
- Door is welded in place using a full piano hinge with a rust resistant hinge pin
- (5) Fixed shelves (including cabinet base)
- Positive catches keep door securely closed
- Door swings open to the side
- Convenient sturdy carrying handle
- Keyhole slots in back provide for wall hanging
- Door pouch is available as an option
- Sold without contents
- Durable white powder coat finish

**Model
539-43**

Model	Description	Overall Dim: WxDxH	Shelf Height (In.)	Cartons	Ship Wt.
539-43	First Aid Cabinet	19-/16 x 5-1/2 x 26-5/16	(A/B) 4-1/4 (C/D) 5-1/2 (E) 6-1/4	1	22 lbs.
566-H723	22 pocket pouch for the above cabinet			1	1 lb.

FOB TX  Ships UPS

FIRST AID CABINETS

INDUSTRIAL FIXED SHELVES

8 (3 Shelf) Industrial First Aid Cabinet (Empty)

- Constructed using prime cold rolled steel
- Door is welded in place using a full piano hinge with a rust resistant hinge pin
- (3) Fixed shelves (including cabinet base)
- Positive catch keeps door securely closed
- Door swings open to the side
- Convenient sturdy carrying handle
- Keyhole slots in back provide for wall hanging
- Door pouch is available as an option
- Sold without contents
- Durable white powder coat finish

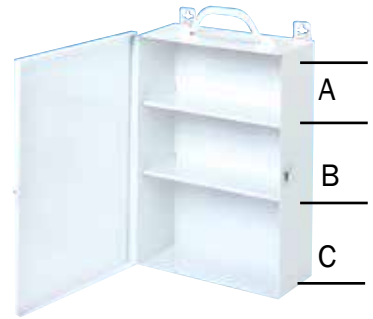

**Model
545-43**

Model	Description	Overall Dim: WxDxH	Shelf Height (In.)	Cartons	Ship Wt.
545-43	First Aid Cabinet	10-3/8 x 4-1/2 x 15-3/16	(A) 4-1/2 (B) 4-1/2 (C) 5-3/4	1	7 lbs.
562-H719	5 pocket pouch for the above cabinet			1	1 lb.

FOB TX  Ships UPS

FIRST AID CABINETS

INDUSTRIAL ADJUSTABLE SHELVES

9AV Cabinet (Empty)

- Constructed using prime cold rolled steel
- Door is welded in place using a full piano hinge with a rust resistant hinge pin
- (2) fully adjustable shelves are included
- Positive catches keep door securely closed
- Convenient sturdy carrying handle
- Keyhole slots in back provide for wall hanging
- Door pouch is sold as an option
- Sold without contents
- Durable powder coat finish



**Model
534AV-43**
(Shown with optional pouch installed)

Model	Description	Overall Dim: WxDxH	Ship Wt.
534AV-43	White Cabinet	15 x 5-9/16 x 16-5/32	11 lbs.
564-H721	12 pocket pouch for above cabinet		1 lb.

FOB TX  Ships UPS

VALUE ADDED SERVICES FROM DURHAM

To make doing business easier and more efficient

- **EDI (Electric Data Interchange) ordering and invoicing**
- **Automated Order Receipt and Shipment Acknowledgement**
- **Easily Accessible Online Marketing Material. PDF Sell Sheets Available at: www.durhammfg.com/catalogs**
- **Custom Labeling and Bar Coding of Shipping Cartons**
- **Special Product Customization Involving Colors, Company Names and Logos**
- **Email Orders: orders@durhammfg.com**
- **Online Resources: www.durhammfg.com**
- **Other Information: info@durhammfg.com**

SPILL RESPONSE CABINETS

WALL MOUNTABLE

NEW



**Model
052-43**

Spill Control/Respirator Cabinet (Empty)

- Constructed using prime cold rolled steel
- Door is welded and riveted in place using a full piano hinge with a rust resistant hinge pin
- Spring loaded latches keep door closed and allow easy access in an emergency
- (2) fully adjustable shelves are included
- Full length Plexiglas window allows easy content inventory
- Keyhole slots in back provide for wall hanging
- Sold without contents
- Durable powder coat finish



**Model
052-50**

Model	Description	Overall Dim: WxDxH	Ship Wt.
052-43	White Cabinet	13-3/4 x 12-3/4 x 30	30 lbs.
052-50	Yellow Cabinet	13-3/4 x 12-3/4 x 30	30 lbs.
057-50	Yellow Cabinet	19-7/8 x 14-1/4 x 32-3/4	45 lbs.

FOB CT



Ships UPS

NEW



**Model
534AV-50**

Wall Mountable Spill Control Cabinet (Empty)

- Constructed using prime cold rolled steel
- Door is welded in place using a full piano hinge with a rust resistant hinge pin
- (2) fully adjustable shelves are included
- Positive catches keep door securely closed
- Convenient sturdy carrying handle
- Keyhole slots in back provide for wall hanging
- Door pouch is sold as an option
- Sold without contents
- Durable powder coat finish

Model	Description	Overall Dim: WxDxH	Ship Wt.
534AV-50	Yellow Cabinet	15 x 5-9/16 x 16-5/32	11

FOB TX



Ships UPS

For additional information visit our website:

www.durhammfg.com

or

Contact us at: info@durhammfg.com

SPILL RESPONSE CABINETS

CABINET & CART

Spill Control Cabinet with Wardrobe/Broom Storage, 1 Fixed and 4 Adj Shelves

(Empty)

- Heavy duty all welded 14 gauge construction
- Doors open at 180°
- 3-point locking system with keyed handle and 5/16" dia. lock rods
- Fully welded piano hinges for increased strength and rigidity of doors
- Hanger bar for uniforms, jackets, etc...
- Cabinet ships fully assembled
- 6H" box style legs
- Adjustable shelves have 300 lbs. capacity per shelf, fixed shelf will bear up to 900 lbs. (all weights evenly distributed)
- Adjustable shelves can be installed with no tools required
- Ample space for broom storage
- Durable safety yellow powder coat finish



**Model
3501-HDL-50**

Model	Overall Dim: WxDxH (In.)	Shelves	Shelf Cap. (lbs.)	Ship Wt.
3501-HDL-50	36 x 24 x 78	5(4 adj., 1 fixed)	300 (4), 900 (1)	408 lbs.

Spill Response Cart (Empty)

- 16 gauge all welded steel
- Convenient sturdy work surface
- Top surface has back stop
- Tubular handle for ease of mobility
- 5" x 1-1/4" polyurethane casters (2) swivel and (2) rigid
- 1 fixed shelf
- Storage area has a single point locking handle with 2 keys
- Ships fully assembled
- Durable safety yellow powder coat finish



**Model
2210-50**

Model	Overall Dim: WxDxH (In.)	Ship Wt.
2210-50	36 x 18 x 36-1/2	153 lbs.

VALUE ADDED SERVICES FROM DURHAM

To make doing business easier and more efficient

- **EDI (Electric Data Interchange) ordering and invoicing**
- **Automated Order Receipt and Shipment Acknowledgement**
- **Easily Accessible Online Marketing Material. PDF Sell Sheets Available at: www.durhammfg.com/catalogs**
- **Custom Labeling and Bar Coding of Shipping Cartons**
- **Special Product Customization Involving Colors, Company Names and Logos**
- **Email Orders: orders@durhammfg.com**
- **Online Resources: www.durhammfg.com**
- **Other Information: info@durhammfg.com**

Office & Literature Storage

DURHAM MFG[®]
Est. 1922



Office and Literature Storage			
Vertical Con-Tur Literature Racks and Accessories	168-169	Horizontal Literature Storage and Accessories	173-175
Rotary Con-Tur Literature Racks	170-171	Office Center	174
Special Purpose Literature Racks and Accessories	172-173	Art File	175

**Vertical Con-Tur[®], Rotary Con-Tur[®] and Horizontal Literature Racks
 Black, Gray, Blue, Burgundy, Putty and Tan colors, all powder coated**

LITERATURE RACKS

VERTICAL CON-TUR®

23 Con-Tur® Pocket Vertical Literature Racks

- Prime cold rolled all steel construction
- Exclusive Con-Tur® design which eliminates paper curl
- Each pocket holds up to 150 sheets of 8-1/2" x 11" paper
- When displaying standard 8-1/2" x 11" literature, the top 2-1/2" are visible
- Keyhole slots in the back make wall mounting easy
- Base to make units free standing and Dura-Hang® brackets to allow hanging on office partitions are available as accessories
- Ships fully assembled, ready for use
- (6) colors to choose from; durable powder coat finish

Model	Color	Overall Dim WxDxH (In.)	Opening Dim WxDxH (In.)	(Carton Pk.)	Ship Wt.
401-08	Black	9-3/4 x 4-1/8 x 65-1/2	8-13/16 x 3/4 x 8-1/2	1	28 lbs.
401-10	Blue	9-3/4 x 4-1/8 x 65-1/2	8-13/16 x 3/4 x 8-1/2	1	28 lbs.
401-54	Putty	9-3/4 x 4-1/8 x 65-1/2	8-13/16 x 3/4 x 8-1/2	1	28 lbs.
401-55	Burgundy	9-3/4 x 4-1/8 x 65-1/2	8-13/16 x 3/4 x 8-1/2	1	28 lbs.
401-75	Tan	9-3/4 x 4-1/8 x 65-1/2	8-13/16 x 3/4 x 8-1/2	1	28 lbs.
401-95	Gray	9-3/4 x 4-1/8 x 65-1/2	8-13/16 x 3/4 x 8-1/2	1	28 lbs.

FOB CT  Ships UPS



Model 401-55

20 Con-Tur® Pocket Vertical Literature Racks

- Prime cold rolled all steel construction
- Exclusive Con-Tur® design which eliminates paper curl
- Each pocket holds up to 150 sheets of 8-1/2" x 11" paper
- When displaying standard 8-1/2" x 11" literature, the top 2-1/2" are visible
- Keyhole slots in the back make wall mounting easy
- Base to make units free standing and Dura-Hang® brackets to allow hanging on office partitions are available as accessories
- Ships fully assembled, ready for use
- (6) colors to choose from; durable powder coat finish

Model	Color	Overall Dim WxDxH (In.)	Opening Dim WxDxH (In.)	(Carton Pk.)	Ship Wt.
400-08	Black	9-3/4 x 4-1/8 x 58	8-13/16 x 3/4 x 8-1/2	1	24 lbs.
400-10	Blue	9-3/4 x 4-1/8 x 58	8-13/16 x 3/4 x 8-1/2	1	24 lbs.
400-54	Putty	9-3/4 x 4-1/8 x 58	8-13/16 x 3/4 x 8-1/2	1	24 lbs.
400-55	Burgundy	9-3/4 x 4-1/8 x 58	8-13/16 x 3/4 x 8-1/2	1	24 lbs.
400-75	Tan	9-3/4 x 4-1/8 x 58	8-13/16 x 3/4 x 8-1/2	1	24 lbs.
400-95	Gray	9-3/4 x 4-1/8 x 58	8-13/16 x 3/4 x 8-1/2	1	24 lbs.

FOB CT  Ships UPS



Model 400-10

11 Con-Tur® Pocket Vertical Literature Racks

- Prime cold rolled all steel construction
- Exclusive Con-Tur® design which eliminates paper curl
- Each pocket holds up to 150 sheets of 8-1/2" x 11" paper
- When displaying standard 8-1/2" x 11" literature, the top 2-1/2" are visible
- Keyhole slots in the back make wall mounting easy
- Base to make units free standing and Dura-Hang® brackets to allow hanging on office partitions are available as accessories
- Ships fully assembled, ready for use
- (6) colors to choose from; durable powder coat finish

Model	Color	Overall Dim WxDxH (In.)	Opening Dim WxDxH (In.)	(Carton Pk.)	Ship Wt.
402-08	Black	9-3/4 x 4-1/8 x 36	8-13/16 x 3/4 x 8-1/2	1	14 lbs.
402-10	Blue	9-3/4 x 4-1/8 x 36	8-13/16 x 3/4 x 8-1/2	1	14 lbs.
402-54	Putty	9-3/4 x 4-1/8 x 36	8-13/16 x 3/4 x 8-1/2	1	14 lbs.
402-55	Burgundy	9-3/4 x 4-1/8 x 36	8-13/16 x 3/4 x 8-1/2	1	14 lbs.
402-75	Tan	9-3/4 x 4-1/8 x 36	8-13/16 x 3/4 x 8-1/2	1	14 lbs.
402-95	Gray	9-3/4 x 4-1/8 x 36	8-13/16 x 3/4 x 8-1/2	1	14 lbs.

FOB CT  Ships UPS



Model 402-08

LITERATURE RACKS

VERTICAL CON-TUR®



**Model
403-75**

5 Con-Tur® Pocket Vertical Literature Racks

- Prime cold rolled all steel construction
- Exclusive Con-Tur® design which eliminates paper curl
- Each pocket holds up to 150 sheets of 8-1/2" x 11" paper
- When displaying standard 8-1/2" x 11" literature, the top 2-1/2" are visible
- Keyhole slots in the back make wall mounting easy
- Base to make units free standing and Dura-Hang® brackets to allow hanging on office partitions are available as accessories
- Ships fully assembled, ready for use
- (6) colors to choose from; durable powder coat finish

Model	Color	Overall Dim WxDxH (In.)	Opening Dim WxDxH (In.)	Cartons	Ship Wt.
403-08	Black	9-3/4 x 4-1/8 x 20-1/4	8-13/16 x 3/4 x 8-1/2	1	9 lbs.
403-10	Blue	9-3/4 x 4-1/8 x 20-1/4	8-13/16 x 3/4 x 8-1/2	1	9 lbs.
403-54	Putty	9-3/4 x 4-1/8 x 20-1/4	8-13/16 x 3/4 x 8-1/2	1	9 lbs.
403-55	Burgundy	9-3/4 x 4-1/8 x 20-1/4	8-13/16 x 3/4 x 8-1/2	1	9 lbs.
403-75	Tan	9-3/4 x 4-1/8 x 20-1/4	8-13/16 x 3/4 x 8-1/2	1	9 lbs.
403-95	Gray	9-3/4 x 4-1/8 x 20-1/4	8-13/16 x 3/4 x 8-1/2	1	9 lbs.

FOB CT  Ships UPS

LITERATURE RACK ACCESSORIES

FOR VERTICAL CON-TUR® RACKS



**Model
445**

Dura-Hang® Adjustable Panel Brackets

- Sturdy stainless steel construction
- Allows all Vertical Con-Tur® Literature Racks to be hung on office partitions
- Adjustable to fit up to 3-3/8" wide panels

Model	Color	Description	Overall Dim:WxDxH (In.)	Carton Pk	Ship Wt.
445	Stainless	Dura-Hang® panel brackets	Fits up to 3-3/8" wide panels	Set of 2	1 lb.

FOB CT  Ships UPS



Model 408-54-A

(For Models 401, 400,
402 & 403 Literature Racks)

Literature Rack Base

- Prime cold rolled all steel construction
- Allows all Vertical Con-Tur® Literature Racks to become free standing
- Fully assembled, ready for use
- (6) Colors to choose from; durable powder coat finish

Model	Color	Description	Opening Dim WxDxH (In.)	(Carton Pk.)	Ship Wt.
408-08-A	Black	Optional Base Legs	10 x 14 x 5-7/8	1	3 lbs.
408-10-A	Blue	Optional Base Legs	10 x 14 x 5-7/8	1	3 lbs.
408-54-A	Putty	Optional Base Legs	10 x 14 x 5-7/8	1	3 lbs.
408-55-A	Burgundy	Optional Base Legs	10 x 14 x 5-7/8	1	3 lbs.
408-75-A	Tan	Optional Base Legs	10 x 14 x 5-7/8	1	3 lbs.
408-95-A	Gray	Optional Base Legs	10 x 14 x 5-7/8	1	3 lbs.

FOB CT  Ships UPS

LITERATURE RACKS

ROTARY CON-TUR®



**Model
415-75**

92 Pocket Rotary Literature Racks

- Prime cold rolled all steel construction
- Four racks rotate on ball bearing turntable base
- Allows literature to be stored in a compact area while remaining easily visible and accessible
- Exclusive Con-Tur® design which eliminates paper curl
- Each pocket holds up to 150 sheets of 8-1/2" x 11" paper
- When displaying standard 8-1/2" x 11" literature, the top 2-1/2" are visible
- Easy assembly, no tools required
- (6) colors to choose from; durable powder coat finish

Model	Color	Overall Dim WxDxH (In.)	Opening Dim WxDxH (In.)	Cartons	Ship Wt.
415-08	Black	14-1/8 x 14-1/8 x 68-3/8	8-13/16 x 3/4 x 8-1/2	5	123 lbs.
415-10	Blue	14-1/8 x 14-1/8 x 68-3/8	8-13/16 x 3/4 x 8-1/2	5	123 lbs.
415-54	Putty	14-1/8 x 14-1/8 x 68-3/8	8-13/16 x 3/4 x 8-1/2	5	123 lbs.
415-55	Burgundy	14-1/8 x 14-1/8 x 68-3/8	8-13/16 x 3/4 x 8-1/2	5	123 lbs.
415-75	Tan	14-1/8 x 14-1/8 x 68-3/8	8-13/16 x 3/4 x 8-1/2	5	123 lbs.
415-95	Gray	14-1/8 x 14-1/8 x 68-3/8	8-13/16 x 3/4 x 8-1/2	5	123 lbs.

FOB CT  Ships UPS



**Model
416-08**

80 Pocket Rotary Literature Racks

- Prime cold rolled all steel construction
- Four racks rotate on ball bearing turntable base
- Allows literature to be stored in a compact area while remaining easily visible and accessible
- Exclusive Con-Tur® design which eliminates paper curl
- Each pocket holds up to 150 sheets of 8-1/2" x 11" paper
- When displaying standard 8-1/2" x 11" literature, the top 2-1/2" are visible
- Easy assembly, no tools required
- (6) colors to choose from; durable powder coat finish

Model	Color	Overall Dim WxDxH (In.)	Opening Dim WxDxH (In.)	Cartons	Ship Wt.
416-08	Black	14-1/8 x 14-1/8 x 60-7/8	8-13/16 x 3/4 x 8-1/2	5	107 lbs.
416-10	Blue	14-1/8 x 14-1/8 x 60-7/8	8-13/16 x 3/4 x 8-1/2	5	107 lbs.
416-54	Putty	14-1/8 x 14-1/8 x 60-7/8	8-13/16 x 3/4 x 8-1/2	5	107 lbs.
416-55	Burgundy	14-1/8 x 14-1/8 x 60-7/8	8-13/16 x 3/4 x 8-1/2	5	107 lbs.
416-75	Tan	14-1/8 x 14-1/8 x 60-7/8	8-13/16 x 3/4 x 8-1/2	5	107 lbs.
416-95	Gray	14-1/8 x 14-1/8 x 60-7/8	8-13/16 x 3/4 x 8-1/2	5	107 lbs.

FOB CT  Ships UPS

For additional information visit our website:

www.durhammfg.com

or

Contact us at: info@durhammfg.com

LITERATURE RACKS

ROTARY CON-TUR®



**Model
410-10**

44 Pocket Rotary Literature Racks

- Prime cold rolled all steel construction
- Four racks rotate on ball bearing turntable base
- Allows literature to be stored in a compact area while remaining easily visible and accessible
- Exclusive Con-Tur® design which eliminates paper curl
- Each pocket holds up to 150 sheets of 8-1/2" x 11" paper
- When displaying standard 8-1/2" x 11" literature, the top 2-1/2" are visible
- Easy assembly, no tools required
- (6) colors to choose from; durable powder coat finish

Model	Color	Overall Dim WxDxH (In.)	Opening Dim WxDxH (In.)	Cartons	Ship Wt.
410-08	Black	14-1/8 x 14-1/8 x 48-1/2	8-13/16 x 3/4 x 8-1/2	5	84 lbs.
410-10	Blue	14-1/8 x 14-1/8 x 48-1/2	8-13/16 x 3/4 x 8-1/2	5	84 lbs.
410-54	Putty	14-1/8 x 14-1/8 x 48-1/2	8-13/16 x 3/4 x 8-1/2	5	84 lbs.
410-55	Burgundy	14-1/8 x 14-1/8 x 48-1/2	8-13/16 x 3/4 x 8-1/2	5	84 lbs.
410-75	Tan	14-1/8 x 14-1/8 x 48-1/2	8-13/16 x 3/4 x 8-1/2	5	84 lbs.
410-95	Gray	14-1/8 x 14-1/8 x 48-1/2	8-13/16 x 3/4 x 8-1/2	5	84 lbs.

FOB CT  Ships UPS



**Model
409-55**

20 Pocket Rotary Literature Racks

- Prime cold rolled all steel construction
- Four racks rotate on ball bearing turntable base
- Allows literature to be stored in a compact area while remaining easily visible and accessible
- Exclusive Con-Tur® design which eliminates paper curl
- Each pocket holds up to 150 sheets of 8-1/2" x 11" paper
- When displaying standard 8-1/2" x 11" literature, the top 2-1/2" are visible
- Easy assembly, no tools required
- (6) colors to choose from; durable powder coat finish

Model	Color	Overall Dim WxDxH (In.)	Opening Dim WxDxH (In.)	Cartons	Ship Wt.
409-08	Black	14-1/8 x 14-1/8 x 23-1/8	8-13/16 x 3/4 x 8-1/2	5	43 lbs.
409-10	Blue	14-1/8 x 14-1/8 x 23-1/8	8-13/16 x 3/4 x 8-1/2	5	43 lbs.
409-54	Putty	14-1/8 x 14-1/8 x 23-1/8	8-13/16 x 3/4 x 8-1/2	5	43 lbs.
409-55	Burgundy	14-1/8 x 14-1/8 x 23-1/8	8-13/16 x 3/4 x 8-1/2	5	43 lbs.
409-75	Tan	14-1/8 x 14-1/8 x 23-1/8	8-13/16 x 3/4 x 8-1/2	5	43 lbs.
409-95	Gray	14-1/8 x 14-1/8 x 23-1/8	8-13/16 x 3/4 x 8-1/2	5	43 lbs.

FOB CT  Ships UPS

For additional information visit our website:

www.durhammfg.com

or

Contact us at: info@durhammfg.com

LITERATURE RACKS

SPECIAL PURPOSE

20 Pocket Literature Rack (Large Pockets)

- Prime cold rolled all steel construction
- Oversized pockets to accommodate larger sized literature
- Pockets are 12-1/4" wide and 8-3/8" high
- Holds literature up to 3/4" thick
- Keyhole slots in the back make wall mounting easy
- Base to make units free standing and Dura-Hang® brackets to allow hanging on office partitions are available as accessories
- Ships fully assembled, ready for use
- (6) colors to choose from; durable powder coat finish

Model	Color	Overall Dim WxDxH (In.)	Opening Dim WxDxH (In.)	Carton Pk.	Ship Wt.
411-08	Black	13-1/4 x 4-1/8 x 58	12-1/4 x 3/4 x 8-3/8	1	27 lbs.
411-54	Putty	13-1/4 x 4-1/8 x 58	12-1/4 x 3/4 x 8-3/8	1	27 lbs.
411-75	Tan	13-1/4 x 4-1/8 x 58	12-1/4 x 3/4 x 8-3/8	1	27 lbs.
411-95	Gray	13-1/4 x 4-1/8 x 58	12-1/4 x 3/4 x 8-3/8	1	27 lbs.
411-10	Blue	13-1/4 x 4-1/8 x 58	12-1/4 x 3/4 x 8-3/8	1	27 lbs.
411-55	Burgundy	13-1/4 x 4-1/8 x 58	12-1/4 x 3/4 x 8-3/8	1	27 lbs.

FOB CT  Ships UPS



**Model
411-54**

11 Pocket Literature Rack (Large Pockets)

- Prime cold rolled all steel construction
- Oversized pockets to accommodate larger sized literature
- Pockets are 12-1/4" wide and 8-3/8" high
- Holds literature up to 3/4" thick
- Keyhole slots in the back make wall mounting easy
- Base to make units free standing and Dura-Hang® brackets to allow hanging on office partitions are available as accessories
- Ships fully assembled, ready for use
- (6) colors to choose from; durable powder coat finish

Model	Color	Overall Dim WxDxH (In.)	Opening Dim WxDxH (In.)	Carton Pk.	Ship Wt.
405-08	Black	13-1/4 x 4-1/8 x 36	12-1/4 x 3/4 x 8-3/8	1	18 lbs.
405-54	Putty	13-1/4 x 4-1/8 x 36	12-1/4 x 3/4 x 8-3/8	1	18 lbs.
405-75	Tan	13-1/4 x 4-1/8 x 36	12-1/4 x 3/4 x 8-3/8	1	18 lbs.
405-95	Gray	13-1/4 x 4-1/8 x 36	12-1/4 x 3/4 x 8-3/8	1	18 lbs.

FOB CT  Ships UPS



**Model
405-54**

10 Pocket Forms Rack (Large Pockets)

- Prime cold rolled all steel construction
- Ideal for special forms and work orders
- Pockets are 12-1/4" wide and 5-3/4" high
- Holds literature up to 1/4" thick
- Keyhole slots in the back make wall mounting easy
- Dura-Hang® brackets to allow hanging on office partitions are available as an accessory
- Ships fully assembled, ready for use
- (4) colors to choose from; durable powder coat finish

Model	Color	Overall Dim WxDxH (In.)	Opening Dim WxDxH (In.)	Carton Pk.	Ship Wt.
406-08	Black	13-1/4 x 1-5/16 x 26-1/4	12-1/4 x 1/4 x 5-3/4	1	12 lbs.
406-54	Putty	13-1/4 x 1-5/16 x 26-1/4	12-1/4 x 1/4 x 5-3/4	1	12 lbs.
406-75	Tan	13-1/4 x 1-5/16 x 26-1/4	12-1/4 x 1/4 x 5-3/4	1	12 lbs.
406-95	Gray	13-1/4 x 1-5/16 x 26-1/4	12-1/4 x 1/4 x 5-3/4	1	12 lbs.

FOB CT  Ships UPS



**Model
406-54**

LITERATURE RACK ACCESSORIES

FOR LITERATURE RACKS WITH LARGE POCKETS

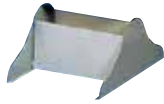

**Model
407-54-A**

(For Models 405 & 411
Literature Racks)

Literature Rack Base (For Models 405 & 411)

- Prime cold rolled all steel construction
- Allows literature racks with large pockets to become free standing
- Fully assembled, ready for use
- (6) Colors to choose from; durable powder coat finish

Model	Color	Overall Dim WxDxH (In.)	Carton Pk.	Ship Wt.
407-08-A	Black	13-7/16 x 14 x 5-7/8	1	3 lbs.
407-54-A	Putty	13-7/16 x 14 x 5-7/8	1	3 lbs.
407-75-A	Tan	13-7/16 x 14 x 5-7/8	1	3 lbs.
407-95-A	Gray	13-7/16 x 14 x 5-7/8	1	3 lbs.
407-10-A	Blue	13-7/16 x 14 x 5-7/8	1	3 lbs.
407-55-A	Burgundy	13-7/16 x 14 x 5-7/8	1	3 lbs.

FOB CT  Ships UPS



**Model
445**

Dura-Hang® Adjustable Panel Brackets

- Sturdy stainless steel construction
- Allows Literature Racks with large pockets to be hung on office partitions
- Adjustable to fit up to 3-3/8" wide panels

Model	Color	Description	Overall Dim WxDxH (In.)	Carton Pk.	Ship Wt.
445	Stainless	Dura-Hang® panel brackets	Fits up to 3-3/8" wide panels	Set of 2	1 lbs.

FOB CT  Ships UPS

LITERATURE RACKS

HORIZONTAL OPENINGS



**Model
431-75**

9 or 12 Opening Horizontal Literature Rack

- Prime cold rolled all steel construction
- Provides sturdy convenient storage for literature up to 11" x 11-5/8"
- Will accommodate standard file folders without bending tabs
- Each opening is 3" high
- Openings can be easily labeled on 1/2" high front turns
- Perfect for use on desktops and countertops or stacking on the floor
- Modular and can be easily combined with other Horizontal Literature Racks and Mail Centers using pre-punched holes and fasteners provided
- Rubber feet are included
- Laminated Wood Tops and Bases are available as accessory. See page 175
- Ships fully assembled
- (2) colors available; durable powder coat finish

Model	Openings	Color	Overall Dim WxDxH (In.)	Opening Dim WxDxH (In.)	Carton Pk.	Ship Wt.
431-08	9	Black	33-7/8 x 11-5/8 x 10-11/16	11 x 11-5/8 x 3	1	25 lbs.
431-75	9	Tan	33-7/8 x 11-5/8 x 10-11/16	11 x 11-5/8 x 3	1	25 lbs.
432-08	12	Black	33-7/8 x 11-5/8 x 14-1/4	11 x 11-5/8 x 3	1	35 lbs.
432-75	12	Tan	33-7/8 x 11-5/8 x 14-1/4	11 x 11-5/8 x 3	1	35 lbs.



Model 432-75

FOB CT  Ships UPS

LITERATURE RACKS

HORIZONTAL OPENINGS



Model 434-75



Model 435-75



Model 436-75

15, 30, 45 Opening Horizontal Literature Rack

- Prime cold rolled all steel construction
- Provides sturdy convenient storage for literature up to 11" x 11-5/8"
- Each opening is 3" high
- Openings can be easily labeled on 1/2" high front turns
- Racks can be used on desktops and countertops or stacked on the floor
- Will accommodate standard file folders without bending tabs
- 30 opening unit consists of 2 fully assembled 15 opening modular sections. 45 opening unit consists of 3
- Sections are easy to combine using pre-punched holes and fasteners provided
- Rubber feet are included
- Laminated Wood Tops and Bases are available as accessory. See page 175
- (2) colors available; durable powder coat finish

Model	Openings	Color	Overall Dim WxDxH (In.)	Opening Dim WxDxH (In.)	Cartons	Ship Wt.
434-08	15	Black	33-7/8 x 11-5/8 x 17-3/4	11 x 11-5/8 x 3	1	39 lbs.
434-75	15	Tan	33-7/8 x 11-5/8 x 17-3/4	11 x 11-5/8 x 3	1	39 lbs.
435-08	30	Black	33-7/8 x 11-5/8 x 17-3/4	11 x 11-5/8 x 3	2	78 lbs.
435-75	30	Tan	33-7/8 x 11-5/8 x 17-3/4	11 x 11-5/8 x 3	2	78 lbs.
436-08	45	Black	33-7/8 x 11-5/8 x 17-3/4	11 x 11-5/8 x 3	3	117 lbs.
436-75	45	Tan	33-7/8 x 11-5/8 x 17-3/4	11 x 11-5/8 x 3	3	117 lbs.

FOB CT  Ships UPS

Literature/Mail Organizer with 21 Openings

(Laminated Wood Top)

- Prime cold rolled all steel racks
- Oak grain laminated wood top
- Attractive sturdy all steel base
- Literature rack openings accommodate literature up to 11" x 11-5/8"
- Each literature rack section is 3" high
- Easy to label using 1/2" turns on front of rack
- Ships in (4) separate cartons
- Literature rack sections ship fully assembled and are easily combined using predrilled holes and fasteners provided
- Top and base attach easily using double sided stick tape and fasteners provided
- Durable tan powder coat finish



Model 464-75

Model	Color	Overall Dim WxDxH (In.)	Opening Dim WxDxH (In.)	Carton Pk.	Ship Wt.
464-75	Tan	33-15/16 x 12-1/8 x 29-3/8	11 x 11-5/8 x 3	4	96 lbs.

FOB CT  Ships UPS

ACCESSORIES

FOR HORIZONTAL LITERATURE RACKS

Base for Horizontal Literature Racks



Model
364-75-N/HOLES

- Prime cold rolled all steel construction
- Accommodates all Horizontal Literature Racks
- Raises units 3-1/8" off the floor
- (2) colors to choose from; durable powder coat finish
- Ships fully assembled

Model	Color	Overall Dim WxDxH (In.)	Carton Pk.	Ship Wt.
364-08-N/HOLES	Black	33-7/8 x 12-1/8 x 3-1/8	1	10 lbs.
364-75-N/HOLES	Tan	33-7/8 x 12-1/8 x 3-1/8	1	10 lbs.

FOB CT  Ships UPS

Laminated Wood Top for Horizontal Literature Racks



Model
459-75

- Oak grain laminated wood top
- Adds an attractive finishing touch
- Fits on all horizontal literature racks
- Easy to attach to racks using double sided tape provided

Model	Color	Overall Dim WxDxH (In.)	Carton Pk.	Ship Wt.
459-75	Laminated Wood	33-3/4 x 11-3/4 x 1-1/8	1	13 lbs.

FOB CT  Ships UPS

LITERATURE STORAGE

ART FILE

Art File (Adjustable Dividers)



Model
575-95

- Prime cold rolled all steel construction
- Perfect for storing and organizing larger pieces of literature and art board
- Dividers are removable or adjustable to create custom size compartments
- 5 durable steel dividers are included
- Easy assembly
- Durable gray powder coat finish

Model	Color	Overall Dim WxDxH (In.)	Opening Dim WxDxH (In.)	Carton Pk.	Ship Wt.
575-95	Gray	36 x 20-1/8 x 27-15/16	Adjustable x 20 x 25-7/8	1	78 lbs.

FOB CT

WARRANTY, TERMS & CONDITIONS

Warranty

The Durham Manufacturing Company warrants that, at time of shipment, the products manufactured by Durham are free from defects in material and workmanship. Durham's obligation under this warranty is limited to replacement or repair of such products within one year from the date of shipment. No material is accepted for replacement or repair without the written authority of Durham. A decision as to whether a defective product will be replaced or repaired

will be made only after an examination of the product at our plant. Durham is in no event liable for consequential damages, installation costs or other costs of any nature as a result of the use of the products manufactured by Durham, whether used in accordance with the instructions or not. This warranty is in lieu of all others, either expressed or implied. No representative is authorized to assume for Durham any other liability in connection with Durham's products.

Payment Terms

The terms are net 30 days for all companies with approved credit. To establish credit, submit: signed Durham credit application, resale certificate, one bank and three trade references.

Minimum Order

\$25.00

Freight Policy & Terms

All shipments are made FOB shipping point. Because of our freight volume, we receive deep discounts from a wide range of large national carriers. Customers are invited to contact our Inside Sales Department (1 800 243-3774) Ext. 7300 or 860-349-3428 and discuss how they may take advantage of discounted freight. Small package service is available utilizing UPS or Fed Ex Ground for many of our products.

METHOD OF SHIPMENT

Orders will be shipped by specifically requested carriers whenever possible. If there are no special instructions, Durham will ship via the best available routing, prepaid & add.

Returns

Returned goods will not be accepted without a *return authorization number* which can be obtained by calling Inside Sales. All returns must be shipped back in the original cartons and packing material, freight prepaid. All

returns are subject to a 25% restocking charge. Custom or modified items are non-returnable.

Packaging

All possible care is taken to ensure safe, damage free shipment. Special packaging has been designed for every SKU and is packed to industry tested standards.

Foam inserts, corrugated inserts and Sus-Wrap are used wherever applicable. Palletized shipments are stretch wrapped. Special requirements for carton identification i.e. part numbers or bar coding, can be met.

Disclaimer

Durham Manufacturing products shown in this catalog are subject to change without notice. Durham has made every effort to illustrate and describe products in this catalog accurately; however, illustrations and descriptions are for the sole purpose of identification and do not imply a warranty that the products are fit for a particular purpose. Durham reserves the right to correct publishing errors. Note that shipping weights are approximate.

Table of Contents

	NEW PRODUCTS Bin Topper, 6 Drawer Racks, Wall Mountable Cabinets, Mobile Workstations, Mobile WorkBenches, Enclosed Shelving, Shelf Carts, Mobile Bin Storage, Mobile Stations, New Sizes of FM Approved Flammable Storage Cabinets, Full Size Mobile Cabinets, Ventilated Cabinets with Hook-On Bins, Electronic Access Control Cabinets	Pages 3 - 4
	Bins, Drawer Cabinets, Drawer Cabinet Systems 12" Deep Parts Bins, 9" Deep Parts Bins, Accessories for Parts Bins, Drawer Cabinets with 2-3/4"H Drawers, Drawer Cabinets with 3-1/2"H Drawers, Accessories for Drawer Cabinets, Drawer Cabinet Systems	Pages 7 - 24
	Rotabin® Rotary Shelving 17" Rotabin Revolving Shelves and Accessories, 28" Rotabin Revolving Shelves and Accessories, 34" Rotabin Revolving Shelves and Accessories, 44" Rotabin Revolving Shelves and Accessories, 58" Rotabin Revolving Shelves and Accessories,	Pages 25 - 36
	Compartment Boxes & Racks Large Compartment Boxes, Large Slide Racks, Bases for Large Slide Racks, Plastic Inserts, Cover Labels, Label Pouches, Small Compartment Boxes, Small Slide Racks, Base for Small Slide Racks, Locking Hinges, Small Plastic Compartment Boxes, Large Plastic Compartment Boxes, Racks for Plastic Compartment Boxes, Panel Hangers	Pages 37 - 52
	Specialty Storage Utility/Aerosol, Adjustable Bins, Wall mountable Cabinets, Tilt-Out Tray Cabinet, Welding Rod Cabinet, Hose Clamp Storage, Rod & Bar Racks, Truck & Van Storage	Pages 53 - 62
	Heavy Duty Storage Cabinets Electronic Access Control Cabinets, Cabinets with Bins, Cabinets with Bins and Shelves, Cabinets with Bins, Shelves and Drawers, Heavy Duty Cabinets, Extra Heavy Duty Cabinets, Cabinets with Shelves only, Cabinets-empty, Cabinets with Clearview Doors, Visible Storage Locker, Jobsite Cabinet, Table High Cabinets	Pages 63 - 104
	Bulk Storage Horizontal Bar Storage, Vertical Bar Storage, Extra Heavy Duty Shelving, Enclosed Shelving	Pages 105 - 107
	Workbenches, Workstations, Mobile Cabinets Folding Leg Workbenches and Accessories, Heavy Duty Workbenches, Stationary File Workstation, Mobile Workstations	Pages 108 - 121
	Carts and Trucks Mobile Bench Cabinets, 2-Sided Mobile Cart/Workstations, Mobile Storage Bins, Rolling Service Stock Carts, Low Profile Instrument Cart, Portable Table & Service Trucks, Pan & Tray Trucks, 3 & 4 Sided Stock Trucks, Bar Cradle Trucks, Steel Platform Trucks, Mesh Stock Trucks, Adjust-A-Tray Trucks, A-Frame Trucks	Pages 122 - 145
	Safety Storage Gas Cylinder Storage, Medicine Cabinets, First Aid Labels, Glove Dispenser, Metal & Plastic First Aid Kit Boxes, Commercial First Aid Boxes, Spill Control Cabinet, First Aid Cabinets	Pages 146 - 166
	Office & Literature Storage Vertical Con-Tur® Literature Racks and Accessories, Rotary Con-Tur® Literature Racks, Special Purpose Literature Racks and Accessories, Horizontal Literature Storage and Accessories, Office Center, Art File	Pages 167 - 175

QUICK REFERENCE PART LOCATOR

ALPHA/NUMERIC PART LOCATION BY PART TRUNK NUMBER

Part Trunk #	Catalog Page	Part Trunk #	Catalog Page	Part Trunk #	Catalog Page	Part Trunk #	Catalog Page	Part Trunk #	Catalog Page
0		3		3950.....70		A		L	
001.....	18	302.....	41	396.....	09	AF.....	143-145	LDO.....	137
002.....	18	303.....	41,42,60	397.....	09	APT.....	142	LIC.....	136
003.....	18	304.....	41,42,43,56	398.....	12	ATT.....	143	LP.....	52-53
004.....	18	305.....	42-43	399.....	12	B		M	
005.....	19,61	307.....	47	3SLT.....	137	B2.....	157	MAS.....	140
006.....	19	308.....	47	3ST.....	140	B3.....	157	MBC.....	123
007.....	19	309.....	41	4		B4.....	158	MSB.....	131-132
010.....	22	310.....	42,123,127	40.....	168-169,171-172	B5.....	158	MSD.....	119
012.....	20	311.....	42,43	41.....	170,171	BCT.....	139	MT.....	114,117
013.....	19	312.....	48	43.....	173-174	D		MTD.....	115
014.....	20	313.....	48,51,60	445.....	169,173	D853.....	44	MTM.....	116-118
016.....	54	314.....	16	45.....	175	D855.....	59	MTDM.....	116
017.....	23	315.....	47,60	46.....	176	DC ...	69,75,77,79-81,83	MWSR.....	57
019.....	23	317.....	54	49.....	155	DSH.....	69,79,81,83	O	
02.....	23,24	319.....	16	4S.....	137	DWB.....	110-111,113	OPC.....	135
03.....	20-22	321.....	41	5		DWBM.....	111-112	OPT.....	142
052.....	165	329.....	9	50.....	159,160	EAS.....	145	P	
055.....	56	330.....	9	510.....	160,161	EGC.....	151-153	PB.....	104
056.....	56	338.....	54	511.....	156	EMDC.....	71,85-88	PM.....	142
057.....	165	340.....	118,123,124	512.....	157	E		PSD.....	119
060.....	55	343.....	54	518.....	154	EPT.....	139	R	
09.....	40	344.....	15	520.....	161,162	EX.....	141	RSC.....	120, 132-136
10.....	38,148-150	348.....	16	525.....	156	FDC.....	70-74	RSCR.....	134
110.....	27,40	349.....	15	529.....	155	FED.....	119	RSCE.....	134
1		350.....	16	532.....	162	HDC.....	89-90, 97-100	RSIC.....	136
111.....	38-40	3500.....	71,76,83	542.....	155	F		S	
1110.....	27	3501.....	66,68,70,71	545.....	165	HDC.....	89-90, 97-100	SFWS.....	119
113.....	39	75,79,84,166	550.....	154	HDC.....	89-90, 97-100	SJC.....	77,83
114.....	28	3502.....	66-68,77,81	575.....	60,175	H		SP.....	49-50
115.....	39	3503.....	83	58.....	62	HDC.....	91	SP5.....	143
117.....	39	351.....	10	580.....	57	HDC.....	94,95	SSC.....	89,82,84
119.....	40	353.....	10	590.....	56	J		T	
120.....	28,29,40	354.....	10	5WT.....	140	HDCM.....	66-67	TR.....	143
121.....	30,40	356.....	10	61.....	61	HDCO.....	96	TRM.....	138
123.....	40	357.....	11	66.....	130	HDCP.....	96	TRS.....	138
124.....	30,36,43	358.....	11	725.....	13	HDCV.....	90,101-103	V	
125.....	39	359.....	11	6		HDD.....	92	W	
130.....	31-32	360.....	11	730.....	13	HDJC.....	92	WBF.....	109
131.....	40	3600.....	83	735.....	14	HDS.....	106	W	
132.....	40	3601.....	82	7		HDWB.....	113	V	
133.....	40	3602.....	75,79,83,84	740.....	14	HDWC.....	93	V	
134.....	33,36	3603.....	76,83	745.....	14	HET.....	138	V	
150.....	34-35	361.....	12	783.....	22	HMT.....	136	V	
160.....	35	362.....	17,22	784.....	22	HSR.....	106	V	
177.....	109,111	363.....	12	8		HTL.....	141	V	
1700.....	36	364.....	17,22,175	80.....	61	HTLS.....	141	V	
2		365.....	17	9		HWB.....	113	V	
44-45	20	366.....	17	905.....	58	HWBMT.....	117	V	
21.....	45-46	367.....	59	907.....	58	J		V	
22.....	43,45,46,48,121	368.....	57	921.....	59	JC.....	76,80,84	V	
.....	124,125	3700.....	89	9		JSC.....	69	V	
221.....	121,126-129,166	371.....	17,22	905.....	58	J		V	
250.....	66-68,73-74	373.....	17,22	907.....	58	J		V	
260.....	72,74	375.....	17,22	921.....	59	J		V	
29.....	52	379.....	17,22	9		J		V	
297.....	58	381.....	59	905.....	58	J		V	
		382.....	17	907.....	58	J		V	
		383.....	57	921.....	59	J		V	
		384.....	57	9		J		V	
		385.....	56	905.....	58	J		V	
		393.....	15	907.....	58	J		V	
		394.....	15	921.....	59	J		V	

DURHAM MFG[®]
Est. 1922



Electronic Access Control Cabinets



The electronic access controlled lock allows for 250 users. Access is via personal identification numbers and or HID proximity cards. The lock operates with 6 AA batteries. The lock records 1500 access attempts (i.e. who entered, date and time). The Data from the lock can download to a computer with the provided software.



www.durhammfg.com - custsvc@durhammfg.com - orders@durhammfg.com

Distributed By:

