

# **Dynamic**

**Because You Have Work To Do**

D074203

**Dynamic**

19 Pc. Metric Combination Wrench Set

**Dynamic**

# About Us



## Dynamic® Tools- Because You Have Work To Do

You are a busy professional who needs to get the job done quickly and efficiently. The Dynamic® line of tools is designed to offer just that: a cost effective way to complete your demanding projects using reliable and comfortable tools.

The ease-of-use of the tools is reflected across different product categories. The laser etching on the sockets and wrenches make the selection of the right size a breeze. Other product categories such as pliers and screwdrivers feature ergonomic and highly visible handles making the tools easy to spot in the toolbox. All tools have been designed to ensure durability and many years of service.

Most Dynamic® products are backed by a lifetime warranty and Gray's Customer Service, which consistently ranks first in the industry.

We invite you to discover the benefits of the new Dynamic® line at an industrial distributor near you. Our goal is to make your job easier, "Because You Have Work To Do"™ !

The Dynamic® Team



# Contents

## Table of Contents

|  |            |
|--|------------|
| <b>Master Sets</b> .....                       | <b>05</b>  |
| <b>Tool Storage</b> .....                      | <b>10</b>  |
| <b>Sockets &amp; Attachments</b>               |            |
| <b>1/4" Drive Chrome</b> .....                 | <b>16</b>  |
| <b>3/8" Drive Chrome</b> .....                 | <b>25</b>  |
| <b>3/8" Drive Impact</b> .....                 | <b>46</b>  |
| <b>1/2" Drive Chrome</b> .....                 | <b>51</b>  |
| <b>1/2" Drive Impact</b> .....                 | <b>66</b>  |
| <b>3/4" Drive Chrome</b> .....                 | <b>70</b>  |
| <b>3/4" Drive Impact</b> .....                 | <b>73</b>  |
| <b>Wrenches</b>                                |            |
| <b>Combination Wrenches</b> .....              | <b>77</b>  |
| <b>Ratcheting Wrenches</b> .....               | <b>83</b>  |
| <b>Adjustable Wrenches</b> .....               | <b>89</b>  |
| <b>Pipe Wrenches</b> .....                     | <b>89</b>  |
| <b>Torque Wrenches &amp; Multipliers</b> ..... | <b>90</b>  |
| <b>Hex Keys</b> .....                          | <b>91</b>  |
| <b>Screwdrivers</b> .....                      | <b>95</b>  |
| <b>Electrical Tools</b> .....                  | <b>104</b> |
| <b>Pliers</b>                                  |            |
| <b>Comfort Handle</b> .....                    | <b>109</b> |
| <b>Locking</b> .....                           | <b>114</b> |
| <b>Punches &amp; Chisels</b> .....             | <b>117</b> |
| <b>Clamping &amp; Extracting</b> .....         | <b>121</b> |
| <b>Striking Tools</b>                          |            |
| <b>Hammers</b> .....                           | <b>123</b> |
| <b>Pry Bars</b> .....                          | <b>126</b> |
| <b>Staplers</b> .....                          | <b>128</b> |
| <b>Files</b> .....                             | <b>130</b> |
| <b>Alphabetical Index</b> .....                | <b>131</b> |
| <b>Numerical Index</b> .....                   | <b>132</b> |

# Why Dynamic

## Better Design For Greater Efficiency



Dynamic tools are designed to help you finish projects faster. Extensive consumer research conducted by independent companies combined with our own tool expertise allowed us to offer tools designed to address the most important hand tool requirements. The laser-etched markings on sockets and wrenches make the selection of the right size a breeze. Other product categories feature ergonomic and highly visible handles making tools easy to spot in any toolbox.

## Higher Quality Standards for Trusted Reliability



By partnering with the most qualified global suppliers capable and willing to comply with our high quality standards, Dynamic offers a large number of professional users in industrial, construction and trades access to reliable tools. Dynamic is offered by a reputable company that has been in the hand tool business since 1912. This tool expertise results in each tool being carefully inspected and tested to make sure it provides many years of service. Furthermore, the vast majority of the products are backed by a no hassle lifetime warranty.

## Select Distribution For Better Service



Dynamic tools are offered through a network of highly specialized distribution partners that are carefully selected to sell and service the line. These focused distributors provide faster service, experienced know how, knowledgeable advice, immediate delivery and personalized post sale service. Because getting the tools you need for the job should not be a hassle.

To locate the Dynamic retailer near you visit our website [www.dynamictools.ca](http://www.dynamictools.ca) and click on Where to Buy.

## Become a Member Of the Dynamic Community

Join the Dynamic Tools community and enjoy the benefits:

- Be the first to receive new product notifications
- Get access to exclusive offers & contests
- Ask questions before you buy
- Expand your social network



[facebook.com/dynamictools](https://facebook.com/dynamictools)



[@dynamictools](https://twitter.com/dynamictools)

[www.dynamictools.ca](http://www.dynamictools.ca)

## Warranty Policy

### Limited Lifetime Warranty:

We stand behind the quality of the products we manufacture & redistribute. In the unlikely event a product fails, warranty will be granted quickly and unconditionally, providing the products were used for the application intended. Products used inappropriately or not maintained properly will not be considered for warranty.

No warranty consideration can be made if the initial inspection shows that the product has been:

- Hammered.
- Heated.
- Used with any device to create additional leverage.
- Machined or modified in any way.
- Used for purposes other than those, which it was designed for.
- Overstressed or over torqued.

Products such as ratchets, flex handles, universal joints, and adjustable wrenches require periodic maintenance and repair. When a product needs repair due to normal wear and tear, the repair will be at the customer's expense.

### Products that carry a limited warranty:

The following products do not qualify for lifetime warranty:

- Staplers (2 year warranty)
- Toolboxes, torque wrenches, torque multipliers (1 year warranty)

### Non-Warranty Items:

Due to the nature of the product, the following items are not warranted:

- Reducing Adaptors and Impact Universal Joints

Warranty coverage applies to original owner only.

*Please keep your proof of purchase records, which will be required for warranty.*

Gray Tools Canada will be the sole authority in evaluating the products and determining warranty claims and will be glad to replace products qualifying for warranty received prepaid. Gray Tools Canada shall not be liable for any damage or injury due to product failure.

If your product qualifies for warranty, please return it to your local distributor, or call our Customer Service department for a warranty inspection number and further instructions.

## 367 Piece Advanced Master Set

D096001



For complete set content see page 6

## 283 Piece Intermediate Master Set

D096002



For complete set content see page 7

## 198 Piece Starter Master Set

D096003



For complete set content see page 8

# Master Sets

## 367 Piece Advanced Master Set

D096001

1/4" Drive Extension 2"  
1/4" Drive Extension 4"  
1/4" Drive Extension 6"  
1/4" Drive Spinner Handle  
1/4" Drive 45 Tooth Ratchet- Chrome Handle  
1/4" Drive Swivel Head Ratchet  
1/4" Drive Stubby Ratchet - 48 Teeth  
1/4" Drive Sliding T-Handle  
1/4" Drive Universal Joint  
1/4" Drive Flex Handle  
1/4" Drive Chrome Sockets-Metric, 6 Point, Regular Length: 4, 5, 5.5, 6, 7, 8, 9, 10, 11, 12, 13, 14, 15 mm  
1/4" Drive Chrome Sockets-Metric, 6 Point, Deep: 4, 5, 5.5, 6, 7, 8, 9, 10, 11, 12, 13, 14 mm  
1/4" Drive Chrome Sockets-SAE, 6 Point, Regular Length: 5/32", 3/16", 7/32", 1/4", 9/32", 5/16", 11/32", 3/8", 7/16", 1/2", 9/16"  
1/4" Drive Chrome Sockets-SAE, 6 Point, Deep: 3/16", 7/32", 1/4", 9/32", 5/16", 11/32", 3/8", 7/16", 1/2", 9/16"  
3/8" Drive Extension 3"  
3/8" Drive Extension 6"  
3/8" Drive Extension 10"  
3/8" Drive 45 Tooth Ratchet Chrome Handle  
3/8" Drive Stubby Ratchet - 48 Teeth  
3/8" Sliding T-Handle  
3/8" Flex Handle  
3/8" Drive Chrome Sockets-Metric, 6 Point, Regular Length: 6, 7, 8, 9, 10, 11, 12, 13, 14, 15, 16, 17, 18, 19 mm  
3/8" Drive Chrome Sockets-Metric, 6 Point, Deep: 6, 7, 8, 9, 10, 11, 12, 13, 14, 15, 16, 17, 18, 19 mm  
3/8" Drive Chrome Sockets-SAE, 6 Point, Regular Length: 1/4", 5/16", 3/8", 7/16", 1/2", 9/16", 5/8", 11/16", 3/4", 13/16", 7/8", 15/16", 1"  
3/8" Drive Chrome Sockets-SAE, 6 Point, Deep: 1/4", 5/16", 3/8", 7/16", 1/2", 9/16", 5/8", 11/16", 3/4", 13/16", 7/8", 15/16", 1"  
1/2" Drive Extension 5"  
1/2" Drive Extension 10"  
1/2" Drive T-Handle Head  
1/2" Drive 45 Tooth Ratchet Chrome Handle  
1/2" Drive Chrome Sockets-Metric, 6 Point, Regular Length: 10, 11, 12, 13, 14, 15, 16, 17, 18, 19, 20, 21, 22, 23, 24, 25, 26, 27, 28 mm  
1/2" Drive Chrome Sockets-Metric, 6 Point, Deep: 10, 11, 12, 13, 14, 15, 16, 17, 18, 19, 20, 21, 22, 23, 24, 25, 26, 27, 28 mm  
1/2" Drive Chrome Sockets-SAE, 6 Point, Regular Length: 3/8", 7/16", 1/2", 9/16", 5/8", 11/16", 3/4", 13/16", 7/8", 15/16", 1", 1-1/16", 1-1/8", 1-3/16", 1-1/4", 1-5/16"  
1/2" Drive Chrome Sockets-SAE, 6 Point, Deep: 3/8", 7/16", 1/2", 9/16", 5/8", 11/16", 3/4", 13/16", 7/8", 15/16", 1", 1-1/16", 1-1/8", 1-3/16", 1-1/4", 1-5/16"  
1.5 lb Rubber Mallet-Hickory Handle  
16 oz Claw Hammer-Fiberglass Handle  
16 oz Ball Pein Hammer-Fiberglass Handle  
2 1/2 lb Club Hammer-Fiberglass Handle  
14 oz Soft Face Hammer  
Metric Hex-Keys-Regular Length: 0.7, 0.9, 1.3, 1.5, 2, 2.5, 3, 4, 4.5, 5, 5.5, 6, 7, 8, 10 mm  
SAE Hex Keys-Long: 0.028", 0.035", 0.05", 1/16", 5/64", 3/32", 7/64", 1/8", 9/64", 5/32", 3/16", 7/32", 1/4", 5/16", 3/8"  
8" Linesman Pliers Comfort Grip  
7" Diagonal Cutting Pliers Comfort Grip  
8" Long Nose Pliers Comfort Grip  
8" Bent Nose Pliers Comfort Grip  
8" Slip Joint Pliers Comfort Grip  
Aviation Snip-Right Hand  
Aviation Snip-Straight  
Aviation Snip-Left Hand  
10" Locking Plier Straight Jaws  
10" Locking Plier Curved Jaws  
7" Locking Plier-Curved Jaws With Wire Cutter  
6" Locking Pliers-Long Nose  
5" Locking Plier-Curved Jaws With Wire Cutter  
Cold Chisel 5/16", 1/2", 5/8", 3/4", 7/8"  
Centre Punch 1/8", 5/32", 1/4"  
Solid Punch 1/8", 3/16", 1/4"  
Drift Punch 3/16", 1/4"  
Pin Punch 1/8", 3/16", 1/4"  
Nut Driver SAE: 3/16", 1/4", 5/16", 11/32", 3/8", 7/16", 1/2"  
Nut Driver Metric: 5, 6, 7, 8, 9, 10, 11 mm  
Phillips® Screwdrivers: #0, 1, 2, 3  
Phillips® Stubby Screwdrivers: #2  
Slotted Screwdrivers: 5/32", 3/16", 1/4", 5/16", 3/8"  
Slotted Stubby Screwdrivers: 1/4"  
Square Recess Screwdrivers: #0, 1, 2, 3  
Square Recess Stubby Screwdrivers: #1, 2  
Offset Phillips® Screwdrivers: #1, 2  
Offset Slotted Screwdrivers: 3/16", 1/4"  
Offset Square Recess Screwdrivers: #1, 2  
Circuit Tester 110V  
Magnetic Bit Holder  
Tamper Torx® Bits: T10, T15, T20, T25, T27, T30, T40  
Hex Bits: 2, 2.5, 3, 4, 5, 6, 8  
Phillips® Precision Screwdrivers: PH000, PH00, PH0  
Slotted Precision Screwdrivers: 3/64", 5/64", 3/32", 1/8"  
Adjustable Wrench: 8", 10"  
Combination Wrenches SAE: 3/8", 7/16", 1/2", 9/16", 5/8", 11/16", 3/4", 13/16", 7/8", 15/16", 1", 1-1/16", 1-1/8", 1-1/4"  
Combination Wrenches Metric: 6, 7, 8, 9, 10, 11, 12, 13, 14, 15, 16, 17, 18, 19, 20, 21, 22, 23, 24 mm  
Reversible Ratcheting Wrenches SAE: 5/16", 3/8", 7/16", 1/2", 9/16", 5/8", 11/16", 3/4"  
Reversible Ratcheting Wrenches Metric: 8, 9, 10, 11, 12, 13, 14, 15, 16, 17, 18, 19 mm



## 283 Piece Intermediate Master Set

D096002

1/4" Drive Extension 2"  
 1/4" Drive Extension 4"  
 1/4" Drive Extension 6"  
 1/4" Drive Spinner Handle  
 1/4" Drive 45 Tooth Ratchet- Chrome Handle  
 1/4" Drive Swivel Head Ratchet  
 1/4" Drive Stubby Ratchet - 48 Teeth  
 1/4" Drive Sliding T-Handle  
 1/4" Drive Universal Joint  
 1/4" Drive Flex Handle  
 1/4" Drive Chrome Sockets-Metric, 6 Point, Regular Length:  
 4, 5, 5.5, 6, 7, 8, 9, 10, 11, 12, 13, 14, 15 mm  
 1/4" Drive Chrome Sockets-SAE, 6 Point, Regular Length:  
 5/32", 3/16", 7/32", 1/4", 9/32", 5/16", 11/32", 3/8", 7/16",  
 1/2", 9/16"  
 3/8" Drive Extension 3"  
 3/8" Drive Extension 6"  
 3/8" Drive Extension 10"  
 3/8" Drive 45 Tooth Ratchet Chrome Handle  
 3/8" Drive Stubby Ratchet - 48 Teeth  
 3/8" Sliding T-Handle  
 3/8" Flex Handle  
 3/8" Drive Chrome Sockets-Metric, 6 Point, Regular Length:  
 6, 7, 8, 9, 10, 11, 12, 13, 14, 15, 16, 17, 18, 19 mm  
 3/8" Drive Chrome Sockets-SAE, 6 Point, Regular Length:  
 1/4", 5/16", 3/8", 7/16", 1/2", 9/16", 5/8", 11/16", 3/4", 13/16",  
 7/8", 15/16", 1"  
 1/2" Drive Extension 5"  
 1/2" Drive Extension 10"  
 1/2" Drive T-Handle Head  
 1/2" Drive 45 Tooth Ratchet Chrome Handle  
 1/2" Drive Chrome Sockets-Metric, 6 Point, Regular Length:  
 10, 11, 12, 13, 14, 15, 16, 17, 18, 19, 20, 21, 22, 23, 24, 25, 26,  
 27, 28 mm  
 1/2" Drive Chrome Sockets-SAE, 6 Point, Regular Length:  
 3/8", 7/16", 1/2", 9/16", 5/8", 11/16", 3/4", 13/16", 7/8",  
 15/16", 1", 1 -1/16", 1-1/8", 1-3/16", 1-1/4", 1-5/16"  
 1.5 lb Rubber Mallet-Hickory Handle  
 16 oz Claw Hammer-Fiberglass Handle  
 16 oz Ball Pein Hammer-Fiberglass Handle  
 2 1/2 lb Club Hammer-Fiberglass Handle  
 14 oz Soft Face Hammer  
 Metric Hex-Keys-Regular Length: 0.7, 0.9, 1.3, 1.5, 2, 2.5, 3, 4,  
 4.5, 5, 5.5, 6, 7, 8, 10 mm  
 SAE Hex Keys-Long: 0.028", 0.035", 0.05", 1/16", 5/64", 3/32",  
 7/64", 1/8", 9/64", 5/32", 3/16", 7/32", 1/4", 5/16", 3/8"  
 8" Linesman Pliers Comfort Grip  
 7" Diagonal Cutting Pliers Comfort Grip  
 8" Long Nose Pliers Comfort Grip  
 8" Bent Nose Pliers Comfort Grip  
 8" Slip Joint Pliers Comfort Grip  
 Aviation Snip-Right Hand  
 Aviation Snip-Straight  
 Aviation Snip-Left Hand  
 10" Locking Plier Straight Jaws  
 10" Locking Plier Curved Jaws  
 7" Locking Plier-Curved Jaws With Wire Cutter  
 6" Locking Pliers-Long Nose  
 5" Locking Plier-Curved Jaws With Wire Cutter  
 Cold Chisel 5/16", 1/2", 5/8", 3/4", 7/8"  
 Centre Punch 1/8", 5/32", 1/4"  
 Solid Punch 1/8", 3/16", 1/4"  
 Drift Punch 3/16", 1/4"  
 Pin Punch 1/8", 3/16", 1/4"  
 Nut Driver SAE:3/16", 1/4", 5/16", 11/32", 3/8", 7/16", 1/2"  
 Nut Driver Metric: 5, 6, 7, 8, 9, 10, 11 mm  
 Phillips® Screwdrivers: #0, 1, 2, 3  
 Phillips® Stubby Screwdrivers: #2  
 Slotted Screwdrivers: 5/32", 3/16", 1/4", 5/16", 3/8"  
 Slotted Stubby Screwdrivers: 1/4"  
 Square Recess Screwdrivers: #0,1,2,3  
 Square Recess Stubby Screwdrivers: #1,2  
 Offset Phillips® Screwdrivers: #1,2  
 Offset Slotted Screwdrivers: 3/16", 1/4"  
 Offset Square Recess Screwdrivers: #1, 2  
 Circuit Tester 110V  
 Magnetic Bit Holder  
 Tamper Torx® Bits: T10, T15, T20, T25, T27, T30, T40  
 Hex Bits: 2, 2.5, 3, 4, 5, 6, 8  
 Phillips® Precision Screwdrivers: PH000, PH00, PH0  
 Slotted Precision Screwdrivers: 3/64", 5/64", 3/32", 1/8"  
 Adjustable Wrench: 8", 10"  
 Combination Wrenches SAE: 3/8", 7/16", 1/2", 9/16", 5/8",  
 11/16", 3/4", 13/16", 7/8", 15/16", 1", 1-1/16", 1-1/8", 1-1/4"  
 Combination Wrenches Metric: 6, 7, 8, 9, 10, 11, 12, 13, 14,  
 15, 16, 17, 18, 19, 20, 21, 22, 23, 24 mm  
 Reversible Ratcheting Wrenches SAE: 5/16", 3/8", 7/16",  
 1/2", 9/16", 5/8", 11/16", 3/4"  
 Reversible Ratcheting Wrenches Metric: 8, 9, 10, 11, 12, 13,  
 14, 15, 16, 17, 18, 19 mm

# Master Sets

## 198 Piece Starter Master Set

D096003

1/4" Drive Extension 2"  
1/4" Drive Extension 4"  
1/4" Drive Extension 6"  
1/4" Drive Spinner Handle  
1/4" Drive 45 Tooth Ratchet- Chrome Handle  
1/4" Drive Swivel Head Ratchet  
1/4" Drive Stubby Ratchet - 48 Teeth  
1/4" Drive Sliding T-Handle  
1/4" Drive Universal Joint  
1/4" Drive Flex Handle  
1/4" Drive Chrome Sockets-Metric, 6 Point, Regular Length:  
4, 5, 5.5, 6, 7, 8, 9, 10, 11, 12, 13, 14, 15 mm  
1/4" Drive Chrome Sockets-SAE, 6 Point, Regular Length:  
5/32", 3/16", 7/32", 1/4", 9/32", 5/16", 11/32", 3/8", 7/16",  
1/2", 9/16"  
3/8" Drive Extension 3"  
3/8" Drive Extension 6"  
3/8" Drive Extension 10"  
3/8" Drive 45 Tooth Ratchet Chrome Handle  
3/8" Drive Stubby Ratchet - 48 Teeth  
3/8" Sliding T-Handle  
3/8" Flex Handle  
3/8" Drive Chrome Sockets-Metric, 6 Point, Regular Length:  
6, 7, 8, 9, 10, 11, 12, 13, 14, 15, 16, 17, 18, 19 mm  
3/8" Drive Chrome Sockets-SAE, 6 Point, Regular Length:  
1/4", 5/16", 3/8", 7/16", 1/2", 9/16", 5/8", 11/16", 3/4", 13/16",  
7/8", 15/16", 1"  
1/2" Drive Extension 5"  
1/2" Drive Extension 10"  
1/2" Drive T-Handle Head  
1/2" Drive 45 Tooth Ratchet Chrome Handle  
1/2" Drive Chrome Sockets-Metric, 6 Point, Regular Length:  
10, 11, 12, 13, 14, 15, 16, 17, 18, 19, 20, 21, 22, 23, 24, 25, 26,  
27, 28 mm  
1/2" Drive Chrome Sockets-SAE, 6 Point, Regular Length:  
3/8", 7/16", 1/2", 9/16", 5/8", 11/16", 3/4", 13/16", 7/8",  
15/16", 1", 1 -1/16", 1-1/8", 1-3/16", 1-1/4", 1-5/16"  
1.5 lb Rubber Mallet-Hickory Handle  
16 oz Claw Hammer-Fiberglass Handle  
16 oz Ball Pein Hammer-Fiberglass Handle  
2 1/2 lb Club Hammer-Fiberglass Handle  
14 oz Soft Face Hammer  
Metric Hex-Keys-Regular Length: 0.7, 0.9, 1.3, 1.5, 2, 2.5, 3, 4,  
4.5, 5, 5.5, 6, 7, 8, 10 mm  
SAE Hex Keys-Long: 0.028", 0.035", 0.05", 1/16", 5/64", 3/32",  
7/64", 1/8", 9/64", 5/32", 3/16", 7/32", 1/4", 5/16", 3/8"  
8" Linesman Pliers Comfort Grip  
7" Diagonal Cutting Pliers Comfort Grip  
8" Long Nose Pliers Comfort Grip  
8" Bent Nose Pliers Comfort Grip  
8" Slip Joint Pliers Comfort Grip  
Cold Chisels: 1/2", 5/8", 3/4"  
Centre Punch: 5/32"  
Solid Punch: 3/16"  
Pin Punch 1/8", 3/16", 1/4"  
Phillips® Screwdrivers: #1, 2  
Slotted Screwdrivers: 1/8", 5/32", 1/4", 5/16", 3/8"  
Square Recess Screwdrivers: #1, 2  
8" Adjustable Wrench  
Combination Wrenches SAE: 3/8", 7/16", 1/2", 9/16", 5/8",  
11/16", 3/4", 13/16", 7/8", 15/16", 1", 1-1/16", 1-1/8", 1-1/4"  
Combination Wrenches Metric: 6, 7, 8, 9, 10, 11, 12, 13, 14,  
15, 16, 17, 18, 19, 20, 21, 22, 23, 24 mm

# Tool Storage



## Smooth Operation

All toolboxes feature ball bearing slides for smooth drawer opening and closing.

## Attractive Design

Bold colour scheme and easy to clean powder coat finish.

## Professional Grade

Heavy duty steel construction.

## Easy Maneuvering

Needle bearing casters with 360° breaks.

## Superior Tool Protection

Tubular lock and key for maximum safety.



## 28" Roller Cabinet - 7 Drawers

**Part No. D069201**

- 2 Swivel/2 Fixed 5" x 2" casters
- Capacity 8,881 cubic in.
- Net Weight 129 lbs.
- Shipping Weight 137 lbs.
- D069570 Lock & key included
- D069505 Drawer liner kit included
- D069605 Top mat included
- D069500 Ball bearing slides (pair) - small drawer
- D069501 Ball bearing slides (pair) - big drawer

|                           | Width<br>(inches) | Depth<br>(inches) | Height<br>(inches) |
|---------------------------|-------------------|-------------------|--------------------|
| <b>Overall w/ Casters</b> | <b>28.00</b>      | <b>18.00</b>      | <b>40.00</b>       |
| <b>5 Drawers</b>          | <b>22.25</b>      | <b>15.50</b>      | <b>2.75</b>        |
| <b>2 Drawers</b>          | <b>22.25</b>      | <b>15.50</b>      | <b>6.00</b>        |

## 28" Roller Cabinet - 10 Drawers

**Part No. D069206**

- 2 Swivel/2 Fixed 5" x 2" casters
- Capacity 10,845 cu in.
- Net Weight 163 lbs.
- Shipping Weight 171 lbs.
- D069570 Lock & key included
- D069580 Drawer liner kit included
- D069605 Top mat included
- D069500 Ball bearing slides (pair) - small drawer
- D069501 Ball bearing slides (pair) - big drawer

|                           | Width<br>(inches) | Depth<br>(inches) | Height<br>(inches) |
|---------------------------|-------------------|-------------------|--------------------|
| <b>Overall w/ Casters</b> | <b>28.00</b>      | <b>18.00</b>      | <b>43.25</b>       |
| <b>4 Drawers</b>          | <b>10.75</b>      | <b>15.50</b>      | <b>2.75</b>        |
| <b>4 Drawers</b>          | <b>22.25</b>      | <b>15.50</b>      | <b>2.75</b>        |
| <b>2 Drawers</b>          | <b>22.25</b>      | <b>15.50</b>      | <b>6.00</b>        |



## 42" Roller Cabinet - 12 Drawers

**Part No. D069203**

- 2 Swivel/2 Fixed 5" x 2" casters
- Capacity 13,378 cubic in.
- Net Weight 220 lbs.
- Shipping Weight 231 lbs.
- D069572 Lock & key included
- D069507 Drawer liner kit included
- D069601 Top mat included
- D069501 Ball bearing slides (pair)

|                           | Width<br>(inches) | Depth<br>(inches) | Height<br>(inches) |
|---------------------------|-------------------|-------------------|--------------------|
| <b>Overall w/ Casters</b> | <b>42.00</b>      | <b>18.00</b>      | <b>41.00</b>       |
| <b>1 Drawer</b>           | <b>36.50</b>      | <b>15.50</b>      | <b>5.25</b>        |
| <b>5 Drawers</b>          | <b>22.25</b>      | <b>15.50</b>      | <b>2.75</b>        |
| <b>4 Drawers</b>          | <b>10.75</b>      | <b>15.50</b>      | <b>2.75</b>        |
| <b>1 Drawer</b>           | <b>22.25</b>      | <b>15.50</b>      | <b>6.00</b>        |
| <b>1 Drawer</b>           | <b>10.75</b>      | <b>15.50</b>      | <b>8.75</b>        |



## 36" Roller Cabinet - 8 Drawers

**Part No. D069207**

- 2 Swivel/2 Fixed 5" x 2" casters
- Capacity 9,821 cu in.
- Net Weight 195 lbs.
- Shipping Weight 203 lbs.
- D069570 Lock & key included
- D069581 Drawer liner kit included
- D069606 Top mat included
- D069500 Ball bearing slides (pair) - small drawer
- D069501 Ball bearing slides (pair) - big drawer

Accessories not included

|                           | Width<br>(inches) | Depth<br>(inches) | Height<br>(inches) |
|---------------------------|-------------------|-------------------|--------------------|
| <b>Overall w/ Casters</b> | <b>36.00</b>      | <b>18.00</b>      | <b>39.33</b>       |
| <b>2 Drawers</b>          | <b>10.72</b>      | <b>15.92</b>      | <b>3.00</b>        |
| <b>4 Drawers</b>          | <b>22.72</b>      | <b>15.92</b>      | <b>3.00</b>        |
| <b>2 Drawers</b>          | <b>22.72</b>      | <b>15.92</b>      | <b>6.16</b>        |



## 16" Side Rider - 6 Drawers

**Part No. D069205**

- Capacity: 4,170 cubic in.
  - Net Weight: 77 lbs.
  - Shipping Weight: 84 lbs.
  - D069574 Lock & key included
  - D069509 Drawer liner kit included
  - D069602 Top mat included
  - D069500 Ball bearing slides (pair)
- \* Can be installed on the right or left.

|                  | Width<br>(inches) | Depth<br>(inches) | Height<br>(inches) |
|------------------|-------------------|-------------------|--------------------|
| <b>Overall</b>   | <b>18.00</b>      | <b>18.00</b>      | <b>33.75</b>       |
| <b>3 Drawers</b> | <b>10.25</b>      | <b>15.50</b>      | <b>2.75</b>        |
| <b>3 Drawers</b> | <b>10.25</b>      | <b>15.50</b>      | <b>6.00</b>        |

# Tool Storage



## 28" Top Chest - 8 Drawers

**Part No. D069202**

Capacity: 5,876 cubic in.  
 Net Weight: 99 lbs.  
 Shipping Weight: 105 lbs.  
 D069571 Lock & key included  
 D069506 Drawer liner kit included  
 D069500 Ball bearing slides (pair)

|                  | Width<br>(inches) | Depth<br>(inches) | Height<br>(inches) |
|------------------|-------------------|-------------------|--------------------|
| <b>Overall</b>   | <b>28.00</b>      | <b>18.00</b>      | <b>20.00</b>       |
| <b>3 Drawers</b> | <b>6.50</b>       | <b>15.50</b>      | <b>2.00</b>        |
| <b>4 Drawers</b> | <b>22.25</b>      | <b>15.50</b>      | <b>2.00</b>        |
| <b>1 Drawer</b>  | <b>22.25</b>      | <b>15.50</b>      | <b>4.00</b>        |

## 28" Top Chest - 9 Drawers

**Part No. D069208**

Capacity: 4,942 cu in.  
 Net Weight: 103 lbs.  
 Shipping Weight: 108 lbs.  
 D069571 Lock & key included  
 D069582 Drawer liner kit included  
 D069500 Ball bearing slides (pair)

|                  | Width<br>(inches) | Depth<br>(inches) | Height<br>(inches) |
|------------------|-------------------|-------------------|--------------------|
| <b>Overall</b>   | <b>28.00</b>      | <b>18.00</b>      | <b>20.00</b>       |
| <b>6 Drawers</b> | <b>10.75</b>      | <b>15.50</b>      | <b>2.00</b>        |
| <b>2 Drawers</b> | <b>22.25</b>      | <b>15.50</b>      | <b>2.00</b>        |
| <b>1 Drawer</b>  | <b>22.25</b>      | <b>15.50</b>      | <b>4.00</b>        |



## 42" Top Chest - 8 Drawers

**Part No. D069204**

Capacity: 7,831 cubic in.  
 Net Weight: 129 lbs.  
 Shipping Weight: 139 lbs.  
 D069573 Lock & key included  
 D069508 Drawer liner kit included  
 D069501 Ball bearing slides (pair)

|                  | Width<br>(inches) | Depth<br>(inches) | Height<br>(inches) |
|------------------|-------------------|-------------------|--------------------|
| <b>Overall</b>   | <b>42.00</b>      | <b>18.00</b>      | <b>18.00</b>       |
| <b>4 Drawers</b> | <b>22.25</b>      | <b>15.50</b>      | <b>2.75</b>        |
| <b>4 Drawers</b> | <b>10.75</b>      | <b>15.50</b>      | <b>2.75</b>        |

## 52" Industrial Cart - 12 Drawers

**Part No. D069209**

- 4 Swivel/2 Fixed 5" x 2" casters
- Capacity: 19,612 cu in.
- Net Weight: 378 lbs.
- Shipping Weight: 392 lbs.
- D069572 Lock & key included
- D069583 Drawer liner kit included
- D069607 PVC top mat included
- D069501 Ball bearing slides (pair)

|                  | Width<br>(inches) | Depth<br>(inches) | Height<br>(inches) |
|------------------|-------------------|-------------------|--------------------|
| <b>Overall</b>   | <b>52.50</b>      | <b>31.64</b>      | <b>40.25</b>       |
| <b>7 Drawers</b> | <b>30.12</b>      | <b>15.67</b>      | <b>2.95</b>        |
| <b>1 Drawer</b>  | <b>30.12</b>      | <b>15.67</b>      | <b>6.06</b>        |
| <b>3 Drawers</b> | <b>24.76</b>      | <b>15.67</b>      | <b>2.95</b>        |
| <b>1 Drawer</b>  | <b>24.76</b>      | <b>15.67</b>      | <b>9.17</b>        |



Reverse side shown

## 2 Tray Utility Cart

**Part No. D069101**

- 2 Swivel/2 Fixed 4" x 1" casters
- Net Weight 36 lbs.
- Shipping Weight 37.5 lbs.

|                           | Width<br>(inches) | Depth<br>(inches) | Height<br>(inches) |
|---------------------------|-------------------|-------------------|--------------------|
| <b>Overall w/ Casters</b> | <b>30</b>         | <b>16</b>         | <b>36</b>          |

## Middle Tray for D069101 (Optional)

**Part No. D069103**

Converts D069101 into a 3 tray utility cart

|                | Width<br>(inches) | Depth<br>(inches) | Height<br>(inches) |
|----------------|-------------------|-------------------|--------------------|
| <b>Overall</b> | <b>30</b>         | <b>16</b>         | <b>3</b>           |





### 3 Drawer Utility Cart

**Part No. D069102**

2 Swivel/2 Fixed 4" x 1" casters  
 Net Weight 50 lbs.  
 Shipping Weight 52 lbs.  
 D069575 Lock & key included  
 D069651 Drawer liner kit included  
 D069603 Work top included  
 D069498 Ball bearing slides (pair)

|                           | Width<br>(inches) | Depth<br>(inches) | Height<br>(inches) |
|---------------------------|-------------------|-------------------|--------------------|
| <b>Overall w/ Casters</b> | <b>27</b>         | <b>18.5</b>       | <b>36</b>          |
| <b>3 Drawers</b>          | <b>22.5</b>       | <b>16</b>         | <b>3</b>           |

### 3 Drawer Hand Box with Ball Bearing Slides

**Part No. D069001**

Capacity: 1,473 cubic in.  
 Net Weight: 28 lbs.  
 Shipping Weight: 30 lbs.  
 D069650 Drawer liner kit  
 D069499 Ball bearing slides (pair)

|                  | Width<br>(inches) | Depth<br>(inches) | Height<br>(inches) |
|------------------|-------------------|-------------------|--------------------|
| <b>Overall</b>   | <b>20.00</b>      | <b>10.00</b>      | <b>12.00</b>       |
| <b>1 Drawer</b>  | <b>19.50</b>      | <b>9.50</b>       | <b>3.00</b>        |
| <b>3 Drawers</b> | <b>17.00</b>      | <b>9.00</b>       | <b>2.00</b>        |



### 20" Hip Roof Tool Box

**Part No. D069002**

Capacity: 998 cubic in.  
 Net Weight: 9 lbs.  
 Shipping Weight: 10 lbs.  
 Tote tray included

|                | Width<br>(inches) | Depth<br>(inches) | Height<br>(inches) |
|----------------|-------------------|-------------------|--------------------|
| <b>Overall</b> | <b>19</b>         | <b>7</b>          | <b>7.5</b>         |



# Sockets Sockets



## Complete Assortment

Sockets are available in chrome, impact, hex, slotted, Phillips® and Torx®.

## Large and Visible Markings

Laser etched markings improve size identification and provides SAE/Metric differentiation.

## User-Friendly Design

Chrome sockets feature a knurl for improved grip (3/8" and 1/2" drive only).

## Modern Finish

Electro-phosphate finish on impact sockets provides a cleaner and modern look.

## Professional Grade

All sockets meet ANSI standards.



# Hand Sockets

## 11 Piece 6 Point Standard SAE Socket Set

Part No. D004000



**Set Content:**

11 Standard SAE Sockets: 5/32", 3/16", 7/32", 1/4", 9/32", 5/16", 11/32", 3/8", 7/16", 1/2", 9/16"  
Includes Rail.

---

## 10 Piece 6 Point Deep SAE Socket Set

Part No. D004001



**Set Content:**

10 Deep SAE Sockets: 3/16", 7/32", 1/4", 9/32", 5/16", 11/32", 3/8", 7/16", 1/2", 9/16"  
Includes Rail.

---

## 10 Piece 12 Point Standard SAE Socket Set

Part No. D004007



**Set Content:**

10 Standard SAE Sockets: 3/16", 7/32", 1/4", 9/32", 5/16", 11/32", 3/8", 7/16", 1/2", 9/16"  
Includes Rail.

## 13 Piece 6 Point Standard Metric Socket Set

Part No. D004002



**Set Content:**

13 Standard Metric Sockets: 4, 5, 5.5, 6, 7, 8, 9, 10, 11, 12, 13, 14, 15mm  
Includes Rail.



# Hand Sockets

## 12 Piece 6 Point Deep Metric Socket Set

Part No. D004003



**Set Content:**

**12 Deep Metric Sockets: 4, 5, 5.5, 6, 7, 8, 9, 10, 11, 12, 13, 14mm**  
**Includes Rail.**

---

## 9 Piece 12 Point Standard Metric Socket Set

Part No. D004008



**Set Content:**

**9 Standard Metric Sockets: 4, 5, 6, 7, 8, 9, 10, 11, 12mm**  
**Includes Rail.**

---

# Hand Sockets

## 8 Piece Standard Length Torx® Socket Set

Part No. D004009



**Set Content:**

8 Torx® Sockets: T8, T9, T10, T15, T20, T25, T27, T30  
Includes Rail.

## 28 Piece 6 Point Standard SAE/Metric Socket Set

Part No. D004004



**Set Content:**

10 Standard SAE Sockets: 3/16", 7/32", 1/4", 9/32", 5/16", 11/32", 3/8", 7/16", 1/2", 9/16"  
13 Standard Metric Sockets: 4, 5, 5.5, 6, 7, 8, 9, 10, 11, 12, 13, 14, 15mm  
2" Extension, 6" Extension, Hand Driver, Universal Joint, 45 Tooth Chrome Ratchet

Includes Metal Case.



# Hand Socket Attachments

## 25 Piece 6 Point Standard/Deep SAE Socket Set

Part No. D004005



**Set Content:**

- 10 Standard SAE Sockets: 3/16", 7/32", 1/4", 9/32", 5/16", 11/32", 3/8", 7/16", 1/2", 9/16"
- 10 Deep SAE Sockets: 3/16", 7/32", 1/4", 9/32", 5/16", 11/32", 3/8", 7/16", 1/2", 9/16"
- 2" Extension, 6" Extension, Hand Driver, Universal Joint, 45 Tooth Chrome Ratchet

Includes Metal Case.

## 47 Piece 6 Point Standard/Deep SAE/Metric Socket Set

Part No. D004006



**Set Content:**

- 10 Standard SAE Sockets: 3/16", 7/32", 1/4", 9/32", 5/16", 11/32", 3/8", 7/16", 1/2", 9/16"
- 10 Deep SAE Sockets: 3/16", 7/32", 1/4", 9/32", 5/16", 11/32", 3/8", 7/16", 1/2", 9/16"
- 12 Standard Metric Sockets: 4, 5, 5.5, 6, 7, 8, 9, 10, 11, 12, 13, 14mm
- 10 Deep Metric Sockets: 4, 5, 5.5, 6, 7, 8, 9, 10, 11, 12mm
- 2" Extension, 6" Extension, Hand Driver, Universal Joint, 45 Tooth Chrome Ratchet

Includes Blow Mold Case.

# Hand Socket Attachments

## Quick Release Ratchet-Chrome Handle

| Part No. | Length (inches) | Weight (lbs) | No. of Teeth |
|----------|-----------------|--------------|--------------|
| D001301  | 5.00            | 0.32         | 45           |



## Quick Release Ratchet-Comfort Handle

| Part No. | Length (inches) | Weight (lbs) | No. of Teeth |
|----------|-----------------|--------------|--------------|
| D001302  | 5.00            | 0.32         | 72           |



## Swivel Head Ratchet-Comfort Handle

| Part No. | Length (inches) | Weight (lbs) | No. of Teeth |
|----------|-----------------|--------------|--------------|
| D001306  | 6.00            | 0.30         | 72           |



## Stubby Ratchet

| Part No. | Length (inches) | Weight (lbs) | No. of Teeth |
|----------|-----------------|--------------|--------------|
| D001307  | 3.50            | 0.17         | 48           |



## Dynamic Swivel Head Ratchets

Accessibility and Convenience that Make Your Job Easier





# Hand Socket Attachments



## Flex Handle

| Part No. | Length (inches) | Weight (lbs) |
|----------|-----------------|--------------|
| D001800  | 6.00            | 0.25         |



## Chrome Extension

| Part No. | Length (inches) | Weight (lbs) |
|----------|-----------------|--------------|
| D001002  | 2.00            | 0.05         |
| D001004  | 4.00            | 0.10         |
| D001006  | 6.00            | 0.15         |



## Sliding T-Handle

| Part No. | Length (inches) | Weight (lbs) |
|----------|-----------------|--------------|
| D001500  | 4.49            | 0.09         |



## Universal Joint

| Part No. | Length (inches) | Weight (lbs) |
|----------|-----------------|--------------|
| D001601  | 1.46            | 0.05         |



## Bit Holder

| Part No. | Length (inches) | Hex (inches) | Male (inches) | Weight (lbs) |
|----------|-----------------|--------------|---------------|--------------|
| D001201  | 1.00            | 1/4          | 1/4           | 0.03         |



## Hand Driver

| Part No. | Length (inches) | Weight (lbs) |
|----------|-----------------|--------------|
| D001101  | 6.00            | 0.23         |



## SAE Standard Chrome Sockets

| Size   |          |          | Overall Length<br>(a) inches | Drive End<br>(b) inches | Hex End<br>(c) inches | Taper Length<br>(d) inches | Net Weight<br>(lbs) |
|--------|----------|----------|------------------------------|-------------------------|-----------------------|----------------------------|---------------------|
|        | Part No. | Part No. |                              |                         |                       |                            |                     |
| 5/32"  | D003303  |          | 0.98                         | 0.46                    | 0.27                  | 0.45                       | 0.02                |
| 3/16"  | D003304  | D003404  | 0.98                         | 0.46                    | 0.31                  | 0.45                       | 0.02                |
| 7/32"  | D003306  | D003406  | 0.98                         | 0.46                    | 0.33                  | 0.45                       | 0.02                |
| 1/4"   | D003308  | D003408  | 0.98                         | 0.46                    | 0.37                  | 0.45                       | 0.03                |
| 9/32"  | D003309  | D003409  | 0.98                         | 0.46                    | 0.42                  | 0.45                       | 0.03                |
| 5/16"  | D003310  | D003410  | 0.98                         | 0.46                    | 0.46                  | 0.00                       | 0.03                |
| 11/32" | D003311  | D003411  | 0.98                         | 0.50                    | 0.50                  | 0.00                       | 0.03                |
| 3/8"   | D003312  | D003412  | 0.98                         | 0.54                    | 0.54                  | 0.00                       | 0.03                |
| 7/16"  | D003314  | D003414  | 0.98                         | 0.62                    | 0.62                  | 0.00                       | 0.05                |
| 1/2"   | D003316  | D003416  | 0.98                         | 0.70                    | 0.70                  | 0.00                       | 0.07                |
| 9/16"  | D003318  | D003418  | 0.98                         | 0.78                    | 0.78                  | 0.00                       | 0.08                |

\* Meets A.N.S.I. standards

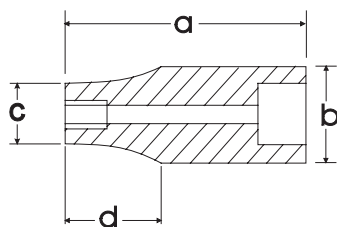

## SAE Deep Chrome Sockets

| Size   |          |          | Overall Length<br>(a) inches | Drive End Width<br>(b) inches | Hex End Length<br>(c) inches | Taper Length<br>(d) inches | Net Weight<br>(lbs) |
|--------|----------|----------|------------------------------|-------------------------------|------------------------------|----------------------------|---------------------|
|        | Part No. | Part No. |                              |                               |                              |                            |                     |
| 3/16"  | D003504  |          | 1.97                         | 0.46                          | 0.31                         | 1.10                       | 0.04                |
| 7/32"  | D003506  |          | 1.97                         | 0.46                          | 0.33                         | 1.10                       | 0.04                |
| 1/4"   | D003508  |          | 1.97                         | 0.46                          | 0.37                         | 1.10                       | 0.04                |
| 9/32"  | D003509  |          | 1.97                         | 0.46                          | 0.42                         | 1.10                       | 0.05                |
| 5/16"  | D003510  |          | 1.97                         | 0.46                          | 0.46                         | 0.00                       | 0.06                |
| 11/32" | D003511  |          | 1.97                         | 0.51                          | 0.51                         | 0.00                       | 0.06                |
| 3/8"   | D003512  |          | 1.97                         | 0.57                          | 0.57                         | 0.00                       | 0.07                |
| 7/16"  | D003514  |          | 1.97                         | 0.62                          | 0.62                         | 0.00                       | 0.09                |
| 1/2"   | D003516  |          | 1.97                         | 0.70                          | 0.70                         | 0.00                       | 0.09                |
| 9/16"  | D003518  |          | 1.97                         | 0.78                          | 0.78                         | 0.00                       | 0.11                |

\* Meets A.N.S.I. standards





## Metric Standard Chrome Sockets

| Size   | 6 TORX Part No. | 12 TORX Part No. | Overall Length (a) inches | Drive End (b) inches | Hex End (c) inches | Taper Length (d) inches | Net Weight (lbs) |
|--------|-----------------|------------------|---------------------------|----------------------|--------------------|-------------------------|------------------|
| 4 mm   | D003004         | D003104          | 0.98                      | 0.46                 | 0.27               | 0.45                    | 0.02             |
| 4.5 mm | D003045         |                  | 0.98                      | 0.46                 | 0.29               | 0.45                    | 0.02             |
| 5 mm   | D003005         | D003105          | 0.98                      | 0.46                 | 0.31               | 0.45                    | 0.02             |
| 5.5 mm | D003055         |                  | 0.98                      | 0.46                 | 0.34               | 0.45                    | 0.02             |
| 6 mm   | D003006         | D003106          | 0.98                      | 0.46                 | 0.37               | 0.45                    | 0.02             |
| 7 mm   | D003007         | D003107          | 0.98                      | 0.46                 | 0.43               | 0.45                    | 0.03             |
| 8 mm   | D003008         | D003108          | 0.98                      | 0.46                 | 0.46               | 0.00                    | 0.03             |
| 9 mm   | D003009         | D003109          | 0.98                      | 0.50                 | 0.50               | 0.00                    | 0.03             |
| 10 mm  | D003010         | D003110          | 0.98                      | 0.54                 | 0.54               | 0.00                    | 0.03             |
| 11 mm  | D003011         | D003111          | 0.98                      | 0.62                 | 0.62               | 0.00                    | 0.04             |
| 12 mm  | D003012         | D003112          | 0.98                      | 0.66                 | 0.66               | 0.00                    | 0.05             |
| 13 mm  | D003013         |                  | 0.98                      | 0.70                 | 0.70               | 0.00                    | 0.05             |
| 14 mm  | D003014         |                  | 0.98                      | 0.78                 | 0.78               | 0.00                    | 0.08             |
| 15 mm  | D003015         |                  | 0.98                      | 0.82                 | 0.82               | 0.00                    | 0.10             |

\* Meets A.N.S.I. standards

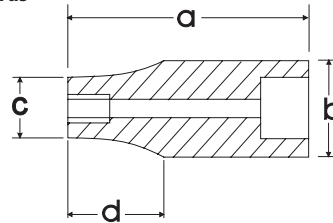

## Metric Deep Chrome Sockets

| Size   | 6 TORX Part No. | Overall Length (a) inches | Drive End Width (b) inches | Hex End Length (c) inches | Taper Length (d) inches | Net Weight (lbs) |
|--------|-----------------|---------------------------|----------------------------|---------------------------|-------------------------|------------------|
| 4 mm   | D003204         | 1.97                      | 0.46                       | 0.27                      | 1.10                    | 0.03             |
| 5 mm   | D003205         | 1.97                      | 0.46                       | 0.31                      | 1.10                    | 0.04             |
| 5.5 mm | D003255         | 1.97                      | 0.46                       | 0.34                      | 1.10                    | 0.04             |
| 6 mm   | D003206         | 1.97                      | 0.46                       | 0.37                      | 1.10                    | 0.04             |
| 7 mm   | D003207         | 1.97                      | 0.46                       | 0.43                      | 1.10                    | 0.05             |
| 8 mm   | D003208         | 1.97                      | 0.46                       | 0.46                      | 0.00                    | 0.06             |
| 9 mm   | D003209         | 1.97                      | 0.51                       | 0.51                      | 0.00                    | 0.06             |
| 10 mm  | D003210         | 1.97                      | 0.57                       | 0.57                      | 0.00                    | 0.07             |
| 11 mm  | D003211         | 1.97                      | 0.62                       | 0.62                      | 0.00                    | 0.09             |
| 12 mm  | D003212         | 1.97                      | 0.66                       | 0.66                      | 0.00                    | 0.09             |
| 13 mm  | D003213         | 1.97                      | 0.70                       | 0.70                      | 0.00                    | 0.11             |
| 14 mm  | D003214         | 1.97                      | 0.78                       | 0.78                      | 0.00                    | 0.12             |

\* Meets A.N.S.I. standards



## Torx® Head Sockets-Standard Length

| Size | Part No. | Overall Length (a) inches | Bit Length (b) inches | Drive End Width (c) inches | Net Weight (lbs) |
|------|----------|---------------------------|-----------------------|----------------------------|------------------|
| T8   | D002308  | 1.46                      | 0.71                  | 0.46                       | 0.03             |
| T9   | D002309  | 1.46                      | 0.71                  | 0.46                       | 0.03             |
| T10  | D002310  | 1.46                      | 0.71                  | 0.46                       | 0.03             |
| T15  | D002315  | 1.46                      | 0.71                  | 0.46                       | 0.03             |
| T20  | D002320  | 1.46                      | 0.71                  | 0.46                       | 0.03             |
| T25  | D002325  | 1.46                      | 0.71                  | 0.46                       | 0.03             |
| T27  | D002327  | 1.46                      | 0.71                  | 0.46                       | 0.03             |
| T30  | D002330  | 1.46                      | 0.71                  | 0.46                       | 0.03             |

\* Meets A.N.S.I. standards

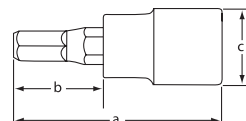

## 13 Piece 6 Point Standard SAE Socket Set

Part No. D010000



**Set Content:**

13 Standard SAE Sockets: 1/4", 5/16", 3/8", 7/16", 1/2", 9/16", 5/8", 11/16", 3/4", 13/16", 7/8", 15/16", 1"  
Includes Rail.

## 13 Piece 6 Point Deep SAE Socket Set

Part No. D010001



**Set Content:**

13 Standard SAE Sockets: 1/4", 5/16", 3/8", 7/16", 1/2", 9/16", 5/8", 11/16", 3/4", 13/16", 7/8", 15/16", 1"  
Includes Rail.



# Hand Sockets

## 13 Piece 12 Point Standard SAE Socket Set

Part No. D010002



**Set Content:**

13 Standard SAE Sockets: 1/4", 5/16", 3/8", 7/16", 1/2", 9/16", 5/8", 11/16", 3/4", 13/16", 7/8", 15/16", 1"  
Includes Rail.

## 13 Piece 12 Point Deep SAE Socket Set

Part No. D010003



**Set Content:**

13 Standard SAE Sockets: 1/4", 5/16", 3/8", 7/16", 1/2", 9/16", 5/8", 11/16", 3/4", 13/16", 7/8", 15/16", 1"  
Includes Rail.

## 14 Piece 6 Point Standard Metric Socket Set

Part No. D010004



**Set Content:**

14 Standard Metric Sockets: 6, 7, 8, 9, 10, 11, 12, 13, 14, 15, 16, 17, 18, 19mm  
Includes Rail.

## 14 Piece 6 Point Deep Metric Socket Set

Part No. D010005



**Set Content:**

14 Deep Metric Sockets: 6, 7, 8, 9, 10, 11, 12, 13, 14, 15, 16, 17, 18, 19mm  
Includes Rail.



# Hand Sockets

## 14 Piece 12 Point Standard Metric Socket Set

Part No. D010006



**Set Content:**

14 Standard Metric Sockets: 6, 7, 8, 9, 10, 11, 12, 13, 14, 15, 16, 17, 18, 19mm

Includes Rail.

## 14 Piece 12 Point Deep Metric Socket Set

Part No. D010007



**Set Content:**

14 Deep Metric Sockets: 6, 7, 8, 9, 10, 11, 12, 13, 14, 15, 16, 17, 18, 19mm

Includes Rail.

## 7 Piece Standard Length SAE Hex Socket Set

Part No. D010014



**Set Content:**

7 SAE Hex Sockets: 1/8", 5/32", 3/16", 7/32", 1/4", 5/16", 3/8"  
Includes Rail.

## 7 Piece Long SAE Hex Socket Set

Part No. D010015



**Set Content:**

7 Long SAE Hex Sockets: 1/8", 5/32", 3/16", 7/32", 1/4", 5/16", 3/8"  
Includes Rail.



# Hand Sockets

## 7 Piece Long SAE Ball Nose Hex Socket Set

Part No. D010024



**Set Content:**  
7 SAE Long Ball Nose Hex Sockets: 1/8", 5/32", 3/16", 7/32", 1/4", 5/16", 3/8"  
Includes Rail.

## 7 Piece Standard Length Metric Hex Socket Set

Part No. D010016



**Set Content:**  
7 Metric Hex Sockets: 4, 5, 6, 7, 8, 9, 10mm  
Includes Rail.



## 7 Piece Long Metric Hex Socket Set

Part No. D010017



**Set Content:**  
7 Long Metric Hex Sockets: 4, 5, 6, 7, 8, 9, 10mm  
Includes Rail.

---

## 7 Piece Long Metric Ball Nose Hex Socket Set

Part No. D010025



**Set Content:**  
7 Metric Long Ball Nose Hex Sockets: 4, 5, 6, 7, 8, 9, 10mm  
Includes Rail.

---



# Hand Sockets

## 9 Piece Standard Length Torx® Socket Set

Part No. D010018



**Set Content:**

9 Torx® Sockets: T15, T20, T25, T27, T30, T40, T45, T50, T55  
Includes Rail.

---

## 9 Piece Long Torx® Socket Set

Part No. D010019



**Set Content:**

9 Long Torx® Sockets: T15, T20, T25, T27, T30, T40, T45, T50, T55  
Includes Rail.

---

## 7 Piece SAE Flex Head Crow Foot Socket Set

Part No. D010029



**Set Content:**

7 SAE Flex Head Crow Foot Sockets: 3/8", 7/16", 1/2", 9/16", 5/8", 11/16", 3/4"  
Includes Rail.

---

## 10 Piece Metric Flex Head Crow Foot Socket Set

Part No. D010028



**Set Content:**

10 Metric Flex Head Crow Foot Sockets: 10, 11, 12, 13, 14, 15, 16, 17, 18, 19 mm  
Includes Rail.

---



# Hand Sockets

## 7 Piece 6 Point SAE U-Joint Socket Set

Part No. D010026



**Set Content:**

7 U-Joint Sockets: 3/8", 7/16", 1/2", 9/16", 5/8", 11/16", 3/4"  
Includes Rail.

---

## 10 Piece 6 Point Metric U-Joint Socket Set

Part No. D010027



**Set Content:**

10 Metric U-Joint Sockets: 10, 11, 12, 13, 14, 15, 16, 17, 18, 19 mm  
Includes Rail.

---

# Hand Sockets

## 16 Piece 6 Point Standard SAE Socket Set

Part No. D010008



**Set Content:**

11 Standard SAE Sockets: 3/8", 7/16", 1/2", 9/16", 5/8", 11/16", 3/4", 13/16", 7/8", 15/16", 1"  
3" Extension, 6" Extension, Universal Joint, 8" Flex Handle, 45 Tooth Chrome Ratchet

Includes Metal Case.

## 27 Piece 6 Point Standard/Deep SAE Socket Set

Part No. D010009



**Set Content:**

11 Standard SAE Sockets: 3/8", 7/16", 1/2", 9/16", 5/8", 11/16", 3/4", 13/16", 7/8", 15/16", 1"  
11 Deep SAE Sockets: 3/8", 7/16", 1/2", 9/16", 5/8", 11/16", 3/4", 13/16", 7/8", 15/16", 1"  
3" Extension, 6" Extension, Universal Joint, 8" Flex Handle, 45 Tooth Chrome Ratchet

Includes Metal Case.



# Hand Sockets

## 20 Piece 6 Point Standard Metric Socket Set

Part No. D010010



**Set Content:**

15 Standard Metric Sockets: 6, 7, 8, 9, 10, 11, 12, 13, 14, 15, 16, 17, 18, 19, 20mm  
3" Extension, 6" Extension, Universal Joint, 8" Flex Handle, 45 Tooth Chrome Ratchet



Includes Metal Case.

## 35 Piece 6 Point Standard/Deep Metric Socket Set

Part No. D010011



**Set Content:**

15 Standard Metric Sockets: 6, 7, 8, 9, 10, 11, 12, 13, 14, 15, 16, 17, 18, 19, 20mm  
15 Deep Metric Sockets: 6, 7, 8, 9, 10, 11, 12, 13, 14, 15, 16, 17, 18, 19, 20mm  
3" Extension, 6" Extension, Universal Joint, 8" Flex Handle, 45 Tooth Chrome Ratchet



Includes Metal Case.

# Hand Sockets

## 60 Piece 6 Point Standard/Deep SAE/Metric Socket Set

Part No. D010012



**Set Content:**

- 13 Standard SAE Sockets: 1/4", 5/16", 3/8", 7/16", 1/2", 9/16", 5/8", 11/16", 3/4", 13/16", 7/8", 15/16", 1"
- 13 Deep SAE Sockets: 1/4", 5/16", 3/8", 7/16", 1/2", 9/16", 5/8", 11/16", 3/4", 13/16", 7/8", 15/16", 1"
- 14 Standard Metric Sockets: 6, 7, 8, 9, 10, 11, 12, 13, 14, 15, 16, 17, 18, 19mm
- 15 Deep Metric Sockets: 6, 7, 8, 9, 10, 11, 12, 13, 14, 15, 16, 17, 18, 19, 20mm
- 3" Extension, 6" Extension, Universal Joint, 8" Flex Handle, 45 Tooth Chrome Ratchet

Includes Blow Mold Case.

## 57 Piece 12 Point Standard/Deep SAE/Metric Socket Set

Part No. D010013



**Set Content:**

- 12 Standard SAE Sockets: 1/4", 5/16", 3/8", 7/16", 1/2", 9/16", 5/8", 11/16", 3/4", 7/8", 15/16", 1"
- 12 Deep SAE Sockets: 1/4", 5/16", 3/8", 7/16", 1/2", 9/16", 5/8", 11/16", 3/4", 7/8", 15/16", 1"
- 14 Standard Metric Sockets: 6, 7, 8, 9, 10, 11, 12, 13, 14, 15, 16, 17, 18, 19mm
- 14 Deep Metric Sockets: 6, 7, 8, 9, 10, 11, 12, 13, 14, 15, 16, 17, 18, 19mm
- 3" Extension, 6" Extension, Universal Joint, 8" Flex Handle, 45 Tooth Chrome Ratchet

Includes Blow Mold Case.



# Hand Socket Attachments

## Quick Release Ratchet-Chrome Handle

| Part No. | Length (inches) | Weight (lbs) | No. of Teeth |
|----------|-----------------|--------------|--------------|
| D005301  | 7.60            | 1.46         | 45           |



## Quick Release Ratchet-Comfort Handle

| Part No. | Length (inches) | Weight (lbs) | No. of Teeth |
|----------|-----------------|--------------|--------------|
| D005302  | 7.60            | 0.55         | 72           |



## Quick Release Ratchet-Comfort Handle

| Part No. | Length (inches) | Weight (lbs) | No. of Teeth |
|----------|-----------------|--------------|--------------|
| D005306  | 9.00            | 0.85         | 72           |



## Stubby Ratchet

| Part No. | Length (inches) | Weight (lbs) | No. of Teeth |
|----------|-----------------|--------------|--------------|
| D005307  | 4.75            | 0.44         | 48           |



## Flex Head Ratchet

| Part No. | Length (inches) | Weight (lbs) | No. of Teeth |
|----------|-----------------|--------------|--------------|
| D005308  | 11.75           | 0.85         | 48           |



## Dynamic Swivel Head Ratchets

Accessibility and Convenience that Make Your Job Easier





# Hand Socket Attachments



## Flex Handle

| Part No. | Length (inches) | Weight (lbs) |
|----------|-----------------|--------------|
| D005800  | 7.87            | 0.47         |



## Chrome Extension

| Part No. | Length (inches) | Weight (lbs) |
|----------|-----------------|--------------|
| D005003  | 3.00            | 0.17         |
| D005006  | 6.00            | 0.30         |
| D005010  | 10.00           | 0.54         |



## Chrome Extension with Quick Release

| Part No. | Length (inches) | Weight (lbs) |
|----------|-----------------|--------------|
| D005023  | 3.00            | 0.18         |
| D005026  | 6.00            | 0.33         |
| D005030  | 10.00           | 0.52         |



## Sliding T-Handle

| Part No. | Length (inches) | Weight (lbs) |
|----------|-----------------|--------------|
| D005500  | 6.46            | 0.09         |



## Universal Joint

| Part No. | Length (inches) | Weight (lbs) |
|----------|-----------------|--------------|
| D005601  | 1.81            | 0.13         |



## Adapter

| Part No. | Length (inches) | Female (inches) | Male (inches) | Weight (lbs) |
|----------|-----------------|-----------------|---------------|--------------|
| D005701  | 1.38            | 3/8             | 1/4           | 0.07         |
| D005702  | 1.81            | 3/8             | 1/2           | 0.10         |



## Spark Plug Socket

| Part No. | Size (inches) | Length (inches) | Weight (lbs) |
|----------|---------------|-----------------|--------------|
| D005401  | 5/8           | 2.48            | 0.21         |
| D005402  | 13/16         | 2.48            | 0.28         |



# Hand Sockets

## SAE Standard Chrome Sockets

| Size   | Drive   |          | Overall Length (a) inches | Drive End (b) inches | Hex End (c) inches | Taper Length (d) inches | Net Weight (lbs) |
|--------|---------|----------|---------------------------|----------------------|--------------------|-------------------------|------------------|
|        | 6 POINT | 12 POINT |                           |                      |                    |                         |                  |
| 1/4"   | D008308 | D009408  | 1.10                      | 0.66                 | 0.39               | 0.47                    | 0.05             |
| 5/16"  | D008310 | D009410  | 1.10                      | 0.66                 | 0.47               | 0.47                    | 0.05             |
| 3/8"   | D008312 | D009412  | 1.10                      | 0.66                 | 0.54               | 0.47                    | 0.06             |
| 7/16"  | D008314 | D009414  | 1.10                      | 0.66                 | 0.63               | 0.47                    | 0.06             |
| 1/2"   | D008316 | D009416  | 1.10                      | 0.70                 | 0.70               | 0.00                    | 0.07             |
| 9/16"  | D008318 | D009418  | 1.10                      | 0.78                 | 0.78               | 0.00                    | 0.08             |
| 5/8"   | D008320 | D009420  | 1.10                      | 0.86                 | 0.86               | 0.00                    | 0.10             |
| 11/16" | D008322 | D009422  | 1.18                      | 0.94                 | 0.94               | 0.00                    | 0.10             |
| 3/4"   | D008324 | D009424  | 1.18                      | 1.02                 | 1.02               | 0.00                    | 0.12             |
| 13/16" | D008326 | D009426  | 1.18                      | 1.09                 | 1.09               | 0.00                    | 0.16             |
| 7/8"   | D008328 | D009428  | 1.18                      | 1.17                 | 1.17               | 0.00                    | 0.16             |
| 15/16" | D008330 | D009430  | 1.18                      | 1.25                 | 1.25               | 0.00                    | 0.19             |
| 1"     | D008332 | D009432  | 1.18                      | 1.33                 | 1.33               | 0.00                    | 0.21             |

\* Meets A.N.S.I. standards

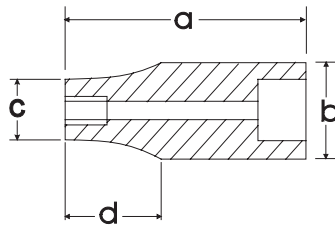

## SAE Deep Chrome Sockets

| Size   | Drive   |          | Overall Length (a) inches | Drive End (b) inches | Hex End (c) inches | Taper Length (d) inches | Net Weight (lbs) |
|--------|---------|----------|---------------------------|----------------------|--------------------|-------------------------|------------------|
|        | 6 POINT | 12 POINT |                           |                      |                    |                         |                  |
| 1/4"   | D008508 | D009608  | 2.48                      | 0.66                 | 0.39               | 1.50                    | 0.09             |
| 5/16"  | D008510 | D009610  | 2.48                      | 0.66                 | 0.47               | 1.50                    | 0.10             |
| 3/8"   | D008512 | D009612  | 2.48                      | 0.66                 | 0.54               | 1.50                    | 0.11             |
| 7/16"  | D008514 | D009614  | 2.48                      | 0.66                 | 0.63               | 1.50                    | 0.11             |
| 1/2"   | D008516 | D009616  | 2.48                      | 0.74                 | 0.74               | 0.00                    | 0.11             |
| 9/16"  | D008518 | D009618  | 2.48                      | 0.78                 | 0.78               | 0.00                    | 0.16             |
| 5/8"   | D008520 | D009620  | 2.48                      | 0.86                 | 0.86               | 0.00                    | 0.19             |
| 11/16" | D008522 | D009622  | 2.48                      | 0.94                 | 0.94               | 0.00                    | 0.23             |
| 3/4"   | D008524 | D009624  | 2.48                      | 1.02                 | 1.02               | 0.00                    | 0.27             |
| 13/16" | D008526 | D009626  | 2.48                      | 1.09                 | 1.09               | 0.00                    | 0.43             |
| 7/8"   | D008528 | D009628  | 2.48                      | 1.17                 | 1.17               | 0.00                    | 0.49             |
| 15/16" | D008530 | D009630  | 2.48                      | 1.25                 | 1.25               | 0.00                    | 0.54             |
| 1"     | D008532 | D009632  | 2.48                      | 1.33                 | 1.33               | 0.00                    | 0.57             |

\* Meets A.N.S.I. standards





## Metric Standard Chrome Sockets

| Size  | 6 POINT Part No. | 12 POINT Part No. | Overall Length (a) inches | Drive End (b) inches | Hex End (c) inches | Taper Length (d) inches | Net Weight (lbs) |
|-------|------------------|-------------------|---------------------------|----------------------|--------------------|-------------------------|------------------|
| 6 mm  | D008006          | D009106           | 1.10                      | 0.66                 | 0.39               | 0.47                    | 0.05             |
| 7 mm  | D008007          | D009107           | 1.10                      | 0.66                 | 0.43               | 0.47                    | 0.05             |
| 8 mm  | D008008          | D009108           | 1.10                      | 0.66                 | 0.47               | 0.47                    | 0.05             |
| 9 mm  | D008009          | D009109           | 1.10                      | 0.66                 | 0.52               | 0.47                    | 0.05             |
| 10 mm | D008010          | D009110           | 1.10                      | 0.66                 | 0.58               | 0.47                    | 0.05             |
| 11 mm | D008011          | D009111           | 1.10                      | 0.66                 | 0.62               | 0.47                    | 0.06             |
| 12 mm | D008012          | D009112           | 1.10                      | 0.66                 | 0.66               | 0.00                    | 0.06             |
| 13 mm | D008013          | D009113           | 1.10                      | 0.70                 | 0.70               | 0.00                    | 0.06             |
| 14 mm | D008014          | D009114           | 1.10                      | 0.78                 | 0.78               | 0.00                    | 0.08             |
| 15 mm | D008015          | D009115           | 1.10                      | 0.86                 | 0.86               | 0.00                    | 0.10             |
| 16 mm | D008016          | D009116           | 1.10                      | 0.86                 | 0.86               | 0.00                    | 0.10             |
| 17 mm | D008017          | D009117           | 1.18                      | 0.94                 | 0.94               | 0.00                    | 0.10             |
| 18 mm | D008018          | D009118           | 1.18                      | 1.02                 | 1.02               | 0.00                    | 0.10             |
| 19 mm | D008019          | D009119           | 1.18                      | 1.02                 | 1.02               | 0.00                    | 0.12             |
| 20 mm | D008020          | D009120           | 1.18                      | 1.09                 | 1.09               | 0.00                    | 0.15             |
| 21 mm | D008021          | D009121           | 1.18                      | 1.09                 | 1.09               | 0.00                    | 0.15             |
| 22 mm | D008022          | D009122           | 1.18                      | 1.17                 | 1.17               | 0.00                    | 0.16             |
| 23 mm | D008023          | D009123           | 1.18                      | 1.25                 | 1.25               | 0.00                    | 0.16             |
| 24 mm | D008024          |                   | 1.18                      | 1.25                 | 1.25               | 0.00                    | 0.17             |

\* Meets A.N.S.I. standards

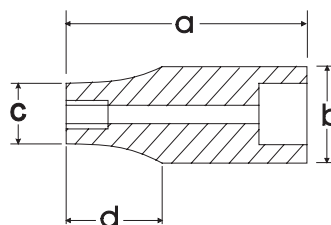

## Metric Deep Chrome Sockets

| Size  | 6 POINT Part No. | 12 POINT Part No. | Overall Length (a) inches | Drive End (b) inches | Hex End (c) inches | Taper Length (d) inches | Net Weight (lbs) |
|-------|------------------|-------------------|---------------------------|----------------------|--------------------|-------------------------|------------------|
| 6 mm  | D008206          | D009706           | 2.48                      | 0.66                 | 0.39               | 1.50                    | 0.09             |
| 7 mm  | D008207          | D009707           | 2.48                      | 0.66                 | 0.43               | 1.50                    | 0.09             |
| 8 mm  | D008208          | D009708           | 2.48                      | 0.66                 | 0.47               | 1.50                    | 0.09             |
| 9 mm  | D008209          | D009709           | 2.48                      | 0.66                 | 0.52               | 1.50                    | 0.10             |
| 10 mm | D008210          | D009710           | 2.48                      | 0.66                 | 0.58               | 1.50                    | 0.10             |
| 11 mm | D008211          | D009711           | 2.48                      | 0.66                 | 0.62               | 1.50                    | 0.11             |
| 12 mm | D008212          | D009712           | 2.48                      | 0.70                 | 0.70               | 0.00                    | 0.11             |
| 13 mm | D008213          | D009713           | 2.48                      | 0.74                 | 0.74               | 0.00                    | 0.13             |
| 14 mm | D008214          | D009714           | 2.48                      | 0.78                 | 0.78               | 0.00                    | 0.16             |
| 15 mm | D008215          | D009715           | 2.48                      | 0.86                 | 0.86               | 0.00                    | 0.18             |
| 16 mm | D008216          | D009716           | 2.48                      | 0.86                 | 0.86               | 0.00                    | 0.20             |
| 17 mm | D008217          | D009717           | 2.48                      | 0.94                 | 0.94               | 0.00                    | 0.23             |
| 18 mm | D008218          | D009718           | 2.48                      | 1.02                 | 1.02               | 0.00                    | 0.25             |
| 19 mm | D008219          | D009719           | 2.48                      | 1.02                 | 1.02               | 0.00                    | 0.27             |
| 20 mm | D008220          |                   | 2.48                      | 1.09                 | 1.09               | 0.00                    | 0.33             |
| 21 mm | D008221          |                   | 2.48                      | 1.09                 | 1.09               | 0.00                    | 0.34             |
| 22 mm | D008222          |                   | 2.48                      | 1.17                 | 1.17               | 0.00                    | 0.37             |
| 23 mm | D008223          |                   | 2.48                      | 1.25                 | 1.25               | 0.00                    | 0.38             |

\* Meets A.N.S.I. standards

## Hex Head Sockets SAE-Standard Length

| Size  | Part No. | Overall Length (a) inches | Bit Length (b) inches | Drive End Width (c) inches | Net Weight (lbs) |
|-------|----------|---------------------------|-----------------------|----------------------------|------------------|
| 1/8"  | D006052  | 1.89                      | 0.87                  | 0.70                       | 0.09             |
| 5/32" | D006053  | 1.89                      | 0.87                  | 0.70                       | 0.09             |
| 3/16" | D006054  | 1.89                      | 0.87                  | 0.70                       | 0.09             |
| 7/32" | D006056  | 1.89                      | 0.87                  | 0.70                       | 0.10             |
| 1/4"  | D006058  | 1.89                      | 0.87                  | 0.70                       | 0.10             |
| 5/16" | D006060  | 1.89                      | 0.87                  | 0.70                       | 0.10             |
| 3/8"  | D006062  | 1.89                      | 0.87                  | 0.70                       | 0.13             |

\* Meets A.N.S.I. standards

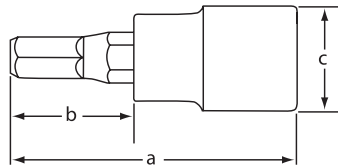

## Hex Head Sockets SAE-Long

| Size  | Part No. | Overall Length (a) inches | Bit Length (b) inches | Drive End Width (c) inches | Net Weight (lbs) |
|-------|----------|---------------------------|-----------------------|----------------------------|------------------|
| 1/8"  | D006452  | 3.62                      | 2.60                  | 0.70                       | 0.17             |
| 5/32" | D006453  | 3.62                      | 2.60                  | 0.70                       | 0.17             |
| 3/16" | D006454  | 3.62                      | 2.60                  | 0.70                       | 0.17             |
| 7/32" | D006456  | 3.62                      | 2.60                  | 0.70                       | 0.17             |
| 1/4"  | D006458  | 3.62                      | 2.60                  | 0.70                       | 0.17             |
| 5/16" | D006460  | 3.62                      | 2.60                  | 0.70                       | 0.17             |
| 3/8"  | D006462  | 3.62                      | 2.60                  | 0.70                       | 0.26             |

\* Meets A.N.S.I. standards

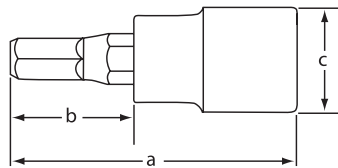

## Hex Head Ball Nose Sockets SAE-Long

| Size  | Part No. | Overall Length (a) inches | Bit Length (b) inches | Drive End Width (c) inches | Net Weight (lbs) |
|-------|----------|---------------------------|-----------------------|----------------------------|------------------|
| 1/8"  | D006952  | 3.62                      | 2.60                  | 0.70                       | 0.17             |
| 5/32" | D006953  | 3.62                      | 2.60                  | 0.70                       | 0.17             |
| 3/16" | D006954  | 3.62                      | 2.60                  | 0.70                       | 0.17             |
| 7/32" | D006956  | 3.62                      | 2.60                  | 0.70                       | 0.17             |
| 1/4"  | D006958  | 3.62                      | 2.60                  | 0.70                       | 0.17             |
| 5/16" | D006960  | 3.62                      | 2.60                  | 0.70                       | 0.17             |
| 3/8"  | D006962  | 3.62                      | 2.60                  | 0.70                       | 0.26             |

\* Meets A.N.S.I. standards



## Hex Head Sockets Metric-Standard Length



| Size  | Part No. | Overall Length (a) inches | Bit Length (b) inches | Drive End Width (c) inches | Net Weight (lbs) |
|-------|----------|---------------------------|-----------------------|----------------------------|------------------|
| 4 mm  | D006004  | 1.89                      | 0.87                  | 0.70                       | 0.09             |
| 5 mm  | D006005  | 1.89                      | 0.87                  | 0.70                       | 0.09             |
| 6 mm  | D006006  | 1.89                      | 0.87                  | 0.70                       | 0.10             |
| 7 mm  | D006007  | 1.89                      | 0.87                  | 0.70                       | 0.10             |
| 8 mm  | D006008  | 1.89                      | 0.87                  | 0.70                       | 0.10             |
| 9 mm  | D006009  | 1.89                      | 0.87                  | 0.70                       | 0.11             |
| 10 mm | D006010  | 1.89                      | 0.87                  | 0.70                       | 0.13             |

\* Meets A.N.S.I. standards

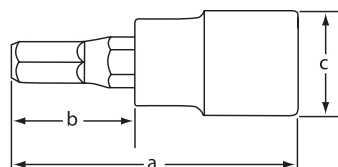

## Hex Head Sockets Metric-Long



| Size  | Part No. | Overall Length (a) inches | Bit Length (b) inches | Drive End Width (c) inches | Net Weight (lbs) |
|-------|----------|---------------------------|-----------------------|----------------------------|------------------|
| 4 mm  | D006404  | 3.62                      | 2.60                  | 0.70                       | 0.17             |
| 5 mm  | D006405  | 3.62                      | 2.60                  | 0.70                       | 0.17             |
| 6 mm  | D006406  | 3.62                      | 2.60                  | 0.70                       | 0.17             |
| 7 mm  | D006407  | 3.62                      | 2.60                  | 0.70                       | 0.17             |
| 8 mm  | D006408  | 3.62                      | 2.60                  | 0.70                       | 0.17             |
| 9 mm  | D006409  | 3.62                      | 2.60                  | 0.70                       | 0.17             |
| 10 mm | D006410  | 3.62                      | 2.60                  | 0.70                       | 0.26             |

\* Meets A.N.S.I. standards

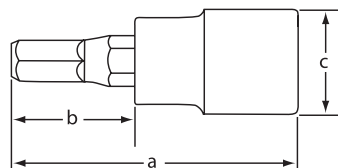

## Hex Head Ball Nose Sockets Metric-Long



| Size  | Part No. | Overall Length (a) inches | Bit Length (b) inches | Drive End Width (c) inches | Net Weight (lbs) |
|-------|----------|---------------------------|-----------------------|----------------------------|------------------|
| 4 mm  | D006904  | 3.62                      | 2.60                  | 0.70                       | 0.17             |
| 5 mm  | D006905  | 3.62                      | 2.60                  | 0.70                       | 0.17             |
| 6 mm  | D006906  | 3.62                      | 2.60                  | 0.70                       | 0.17             |
| 7 mm  | D006907  | 3.62                      | 2.60                  | 0.70                       | 0.17             |
| 8 mm  | D006908  | 3.62                      | 2.60                  | 0.70                       | 0.17             |
| 9 mm  | D006909  | 3.62                      | 2.60                  | 0.70                       | 0.17             |
| 10 mm | D006910  | 3.62                      | 2.60                  | 0.70                       | 0.26             |

\* Meets A.N.S.I. standards

## Slotted Head Sockets-Standard Length

| Size | Part No. | Overall Length (a) inches | Bit Length (b) inches | Drive End Width (c) inches | Net Weight (lbs) |
|------|----------|---------------------------|-----------------------|----------------------------|------------------|
| SL5  | D006105  | 1.89                      | 0.87                  | 0.70                       | 0.11             |
| SL6  | D006106  | 1.89                      | 0.87                  | 0.70                       | 0.11             |
| SL7  | D006107  | 1.89                      | 0.87                  | 0.70                       | 0.11             |
| SL8  | D006108  | 1.89                      | 0.87                  | 0.70                       | 0.11             |

\* Meets A.N.S.I. standards



## Phillips® Head Sockets-Standard Length

| Size | Part No. | Overall Length (a) inches | Bit Length (b) inches | Drive End Width (c) inches | Net Weight (lbs) |
|------|----------|---------------------------|-----------------------|----------------------------|------------------|
| PH1  | D006201  | 1.89                      | 0.87                  | 0.70                       | 0.09             |
| PH2  | D006202  | 1.89                      | 0.87                  | 0.70                       | 0.09             |
| PH3  | D006203  | 1.89                      | 0.87                  | 0.70                       | 0.09             |
| PH4  | D006204  | 1.89                      | 0.87                  | 0.70                       | 0.09             |

\* Meets A.N.S.I. standards

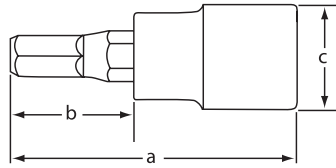

## Torx® Head Sockets-Regular Length

| Size | Part No. | Overall Length (a) inches | Bit Length (b) inches | Drive End Width (c) inches | Net Weight (lbs) |
|------|----------|---------------------------|-----------------------|----------------------------|------------------|
| T15  | D006315  | 1.89                      | 0.87                  | 0.70                       | 0.11             |
| T20  | D006320  | 1.89                      | 0.87                  | 0.70                       | 0.11             |
| T25  | D006325  | 1.89                      | 0.87                  | 0.70                       | 0.11             |
| T27  | D006327  | 1.89                      | 0.87                  | 0.70                       | 0.11             |
| T30  | D006330  | 1.89                      | 0.87                  | 0.70                       | 0.11             |
| T40  | D006340  | 1.89                      | 0.87                  | 0.70                       | 0.11             |
| T45  | D006345  | 1.89                      | 0.87                  | 0.70                       | 0.11             |
| T50  | D006350  | 1.89                      | 0.87                  | 0.70                       | 0.11             |
| T55  | D006355  | 1.89                      | 0.87                  | 0.70                       | 0.11             |

\* Meets A.N.S.I. standards



## Torx® Head Sockets-Long

| Size | Part No. | Overall Length (a) inches | Bit Length (b) inches | Drive End Width (c) inches | Net Weight (lbs) |
|------|----------|---------------------------|-----------------------|----------------------------|------------------|
| T15  | D006715  | 3.62                      | 2.60                  | 0.70                       | 0.17             |
| T20  | D006720  | 3.62                      | 2.60                  | 0.70                       | 0.17             |
| T25  | D006725  | 3.62                      | 2.60                  | 0.70                       | 0.17             |
| T27  | D006727  | 3.62                      | 2.60                  | 0.70                       | 0.17             |
| T30  | D006730  | 3.62                      | 2.60                  | 0.70                       | 0.17             |
| T40  | D006740  | 3.62                      | 2.60                  | 0.70                       | 0.17             |
| T45  | D006745  | 3.62                      | 2.60                  | 0.70                       | 0.20             |
| T50  | D006750  | 3.62                      | 2.60                  | 0.70                       | 0.20             |
| T55  | D006755  | 3.62                      | 2.60                  | 0.70                       | 0.20             |

\* Meets A.N.S.I. standards





### SAE Flex Head Crow Foot Sockets

| Size   | Part No. | Overall Length (inches) | Drive End Width (inches) | Net Weight (lbs) |
|--------|----------|-------------------------|--------------------------|------------------|
| 3/8"   | D008642  | 1.93                    | 0.75                     | 0.10             |
| 7/16"  | D008644  | 2.09                    | 0.75                     | 0.12             |
| 1/2"   | D008646  | 2.09                    | 0.75                     | 0.12             |
| 9/16"  | D008648  | 2.36                    | 0.75                     | 0.17             |
| 5/8"   | D008650  | 2.89                    | 0.98                     | 0.33             |
| 11/16" | D008652  | 2.89                    | 0.98                     | 0.32             |
| 3/4"   | D008654  | 2.89                    | 0.98                     | 0.32             |

\* Meets A.N.S.I. standards



### Metric Flex Head Crow Foot Sockets

| Size  | Part No. | Overall Length (inches) | Drive End Width (inches) | Net Weight (lbs) |
|-------|----------|-------------------------|--------------------------|------------------|
| 10 mm | D008760  | 1.93                    | 0.75                     | 0.10             |
| 11 mm | D008761  | 2.09                    | 0.75                     | 0.12             |
| 12 mm | D008762  | 2.09                    | 0.75                     | 0.12             |
| 13 mm | D008763  | 2.36                    | 0.75                     | 0.17             |
| 14 mm | D008764  | 2.36                    | 0.75                     | 0.17             |
| 15 mm | D008765  | 2.36                    | 0.75                     | 0.16             |
| 16 mm | D008766  | 2.89                    | 0.98                     | 0.33             |
| 17 mm | D008767  | 2.89                    | 0.98                     | 0.33             |
| 18 mm | D008768  | 2.89                    | 0.98                     | 0.32             |
| 19 mm | D008769  | 2.89                    | 0.98                     | 0.31             |

\* Meets A.N.S.I. standards



### SAE U-Joint Sockets

| Size   | Part No. | Overall Length (inches) | Drive End Width (inches) | Net Weight (lbs) |
|--------|----------|-------------------------|--------------------------|------------------|
| 3/8"   | D008612  | 1.73                    | 0.75                     | 0.12             |
| 7/16"  | D008614  | 1.81                    | 0.75                     | 0.12             |
| 1/2"   | D008616  | 1.93                    | 0.75                     | 0.13             |
| 9/16"  | D008618  | 1.93                    | 0.75                     | 0.13             |
| 5/8"   | D008620  | 1.93                    | 0.75                     | 0.14             |
| 11/16" | D008622  | 1.93                    | 0.75                     | 0.16             |
| 3/4"   | D008624  | 2.01                    | 0.75                     | 0.16             |

\* Meets A.N.S.I. standards



### Metric U-Joint Sockets

| Size  | Part No. | Overall Length (inches) | Drive End Width (inches) | Net Weight (lbs) |
|-------|----------|-------------------------|--------------------------|------------------|
| 10 mm | D008710  | 1.73                    | 0.75                     | 0.12             |
| 11 mm | D008711  | 1.81                    | 0.75                     | 0.12             |
| 12 mm | D008712  | 1.81                    | 0.75                     | 0.13             |
| 13 mm | D008713  | 1.93                    | 0.75                     | 0.13             |
| 14 mm | D008714  | 1.93                    | 0.75                     | 0.13             |
| 15 mm | D008715  | 1.93                    | 0.75                     | 0.14             |
| 16 mm | D008716  | 1.93                    | 0.75                     | 0.14             |
| 17 mm | D008717  | 1.93                    | 0.75                     | 0.16             |
| 18 mm | D008718  | 2.01                    | 0.75                     | 0.16             |
| 19 mm | D008719  | 2.01                    | 0.75                     | 0.16             |

\* Meets A.N.S.I. standards



### Impact Universal Joint

| Part No. | Drive Size (inches) | Length (inches) | Weight (lbs) |
|----------|---------------------|-----------------|--------------|
| D008660  | 3/8                 | 1.97            | 0.20         |
| D016660  | 1/2                 | 2.59            | 0.35         |
| D022660  | 3/4                 | 3.62            | 1.15         |



### Impact Extension

| Part No. | Drive Size (inches) | Length (inches) | Weight (lbs) |
|----------|---------------------|-----------------|--------------|
| D005053  | 3/8                 | 3               | 0.15         |
| D005056  | 3/8                 | 6               | 0.30         |
| D012055  | 1/2                 | 5               | 0.50         |
| D012060  | 1/2                 | 10              | 0.95         |
| D019056  | 3/4                 | 6               | 1.60         |
| D019060  | 3/4                 | 10              | 2.45         |



### Impact Adapter

| Part No. | Length (inches) | Female (inches) | Male (inches) | Weight (lbs) |
|----------|-----------------|-----------------|---------------|--------------|
| D005710  | 1.45            | 3/8             | 1/2           | 0.15         |
| D012710  | 1.50            | 1/2             | 3/8           | 0.15         |
| D012711  | 1.89            | 1/2             | 3/4           | 0.35         |
| D019710  | 2.21            | 3/4             | 1/2           | 0.65         |



## 8 Piece 6 Point Standard SAE Impact Socket Set

Part No. D010020



**Set Content:**  
8 Standard SAE Impact Sockets: 5/16", 3/8", 7/16", 1/2", 9/16", 5/8", 11/16", 3/4"  
Includes Rail.

## 8 Piece 6 Point Deep SAE Impact Socket Set

Part No. D010021



**Set Content:**  
8 Deep SAE Impact Sockets: 5/16", 3/8", 7/16", 1/2", 9/16", 5/8", 11/16", 3/4"  
Includes Rail.



# Impact Sockets

# Sockets

## 12 Piece 6 Point Standard Metric Impact Socket Set

Part No. D010022



**Set Content:**

12 Standard Metric Impact Sockets: 8, 9, 10, 11, 12, 13, 14, 15, 16, 17, 18, 19mm  
Includes Rail.

---

## 12 Piece 6 Point Deep Metric Impact Socket Set

Part No. D010023



**Set Content:**

12 Deep Metric Impact Sockets: 8, 9, 10, 11, 12, 13, 14, 15, 16, 17, 18, 19mm  
Includes Rail.

---



## SAE Standard Impact Sockets

| Size   | Part No. | Overall Length (a) inches | Drive End Width (b) inches | Hex End Length (c) inches | Taper Length (d) inches | Net Weight (lbs) |
|--------|----------|---------------------------|----------------------------|---------------------------|-------------------------|------------------|
| 5/16"  | D007310  | 1.12                      | 0.74                       | 0.49                      | 0.47                    | 0.08             |
| 3/8"   | D007312  | 1.12                      | 0.74                       | 0.54                      | 0.47                    | 0.08             |
| 7/16"  | D007314  | 1.18                      | 0.74                       | 0.58                      | 0.47                    | 0.09             |
| 1/2"   | D007316  | 1.18                      | 0.74                       | 0.67                      | 0.47                    | 0.09             |
| 9/16"  | D007318  | 1.18                      | 0.78                       | 0.78                      | 0.00                    | 0.09             |
| 5/8"   | D007320  | 1.18                      | 0.94                       | 0.94                      | 0.00                    | 0.15             |
| 11/16" | D007322  | 1.24                      | 0.94                       | 0.94                      | 0.00                    | 0.15             |
| 3/4"   | D007324  | 1.24                      | 1.02                       | 1.02                      | 0.00                    | 0.17             |

\* Meets A.N.S.I. standards

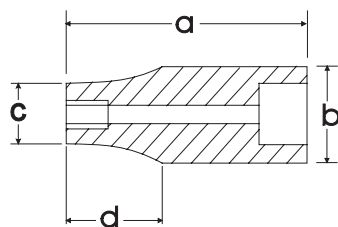

## SAE Deep Impact Sockets

| Size   | Part No. | Overall Length (a) inches | Drive End Width (b) inches | Hex End Length (c) inches | Taper Length (d) inches | Net Weight (lbs) |
|--------|----------|---------------------------|----------------------------|---------------------------|-------------------------|------------------|
| 5/16"  | D007510  | 2.48                      | 0.74                       | 0.49                      | 0.51                    | 0.21             |
| 3/8"   | D007512  | 2.48                      | 0.74                       | 0.54                      | 0.51                    | 0.21             |
| 7/16"  | D007514  | 2.48                      | 0.74                       | 0.58                      | 0.51                    | 0.21             |
| 1/2"   | D007516  | 2.48                      | 0.74                       | 0.67                      | 0.51                    | 0.21             |
| 9/16"  | D007518  | 2.48                      | 0.78                       | 0.78                      | 0.00                    | 0.22             |
| 5/8"   | D007520  | 2.48                      | 0.94                       | 0.94                      | 0.00                    | 0.29             |
| 11/16" | D007522  | 2.48                      | 0.94                       | 0.94                      | 0.00                    | 0.29             |
| 3/4"   | D007524  | 2.48                      | 1.02                       | 1.02                      | 0.00                    | 0.32             |

\* Meets A.N.S.I. standards

## Metric Standard Impact Sockets

| Size  | Part No. | Overall Length (a) inches | Drive End Width (b) inches | Hex End Length (c) inches | Taper Length (d) inches | Net Weight (lbs) |
|-------|----------|---------------------------|----------------------------|---------------------------|-------------------------|------------------|
| 8 mm  | D007008  | 1.12                      | 0.74                       | 0.49                      | 0.47                    | 0.08             |
| 9 mm  | D007009  | 1.12                      | 0.74                       | 0.55                      | 0.47                    | 0.08             |
| 10 mm | D007010  | 1.12                      | 0.74                       | 0.59                      | 0.47                    | 0.08             |
| 11 mm | D007011  | 1.12                      | 0.74                       | 0.67                      | 0.47                    | 0.09             |
| 12 mm | D007012  | 1.12                      | 0.74                       | 0.74                      | 0.00                    | 0.09             |
| 13 mm | D007013  | 1.12                      | 0.74                       | 0.74                      | 0.00                    | 0.09             |
| 14 mm | D007014  | 1.12                      | 0.78                       | 0.78                      | 0.00                    | 0.09             |
| 15 mm | D007015  | 1.12                      | 0.86                       | 0.86                      | 0.00                    | 0.11             |
| 16 mm | D007016  | 1.12                      | 0.94                       | 0.94                      | 0.00                    | 0.15             |
| 17 mm | D007017  | 1.12                      | 0.94                       | 0.94                      | 0.00                    | 0.15             |
| 18 mm | D007018  | 1.12                      | 1.00                       | 1.00                      | 0.00                    | 0.15             |
| 19 mm | D007019  | 1.12                      | 1.02                       | 1.02                      | 0.00                    | 0.17             |

\* Meets A.N.S.I. standards

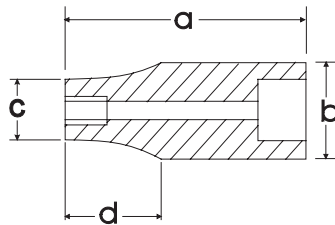

## Metric Deep Impact Sockets

| Size  | Part No. | Overall Length (a) inches | Drive End Width (b) inches | Hex End Length (c) inches | Taper Length (d) inches | Net Weight (lbs) |
|-------|----------|---------------------------|----------------------------|---------------------------|-------------------------|------------------|
| 8 mm  | D007208  | 2.48                      | 0.74                       | 0.49                      | 0.51                    | 0.21             |
| 9 mm  | D007209  | 2.48                      | 0.74                       | 0.55                      | 0.51                    | 0.21             |
| 10 mm | D007210  | 2.48                      | 0.74                       | 0.59                      | 0.51                    | 0.21             |
| 11 mm | D007211  | 2.48                      | 0.74                       | 0.67                      | 0.51                    | 0.21             |
| 12 mm | D007212  | 2.48                      | 0.74                       | 0.74                      | 0.00                    | 0.21             |
| 13 mm | D007213  | 2.48                      | 0.74                       | 0.74                      | 0.00                    | 0.21             |
| 14 mm | D007214  | 2.48                      | 0.78                       | 0.78                      | 0.00                    | 0.22             |
| 15 mm | D007215  | 2.48                      | 0.86                       | 0.86                      | 0.00                    | 0.24             |
| 16 mm | D007216  | 2.48                      | 0.94                       | 0.94                      | 0.00                    | 0.29             |
| 17 mm | D007217  | 2.48                      | 0.94                       | 0.94                      | 0.00                    | 0.29             |
| 18 mm | D007218  | 2.48                      | 1.00                       | 1.00                      | 0.00                    | 0.32             |
| 19 mm | D007219  | 2.48                      | 1.02                       | 1.02                      | 0.00                    | 0.32             |

\* Meets A.N.S.I. standards



## 16 Piece 6 Point Standard SAE Socket Set

Part No. D018000



**Set Content:**

16 Standard SAE Sockets: 3/8", 7/16", 1/2", 9/16", 5/8", 11/16", 3/4", 13/16", 7/8", 15/16", 1", 1-1/16", 1-1/8", 1-3/16", 1-1/4", 1-5/16"

Includes Rail.

## 16 Piece 6 Point Deep SAE Socket Set

Part No. D018001



**Set Content:**

16 Deep SAE Sockets: 3/8", 7/16", 1/2", 9/16", 5/8", 11/16", 3/4", 13/16", 7/8", 15/16", 1", 1-1/16", 1-1/8", 1-3/16", 1-1/4", 1-5/16"

Includes Rail.



# Hand Sockets

## 16 Piece 12 Point Standard SAE Socket Set

Part No. D018002



**Set Content:**

16 Standard SAE Sockets: 3/8", 7/16", 1/2", 9/16", 5/8", 11/16", 3/4", 13/16", 7/8", 15/16", 1", 1-1/16", 1-1/8", 1-3/16", 1-1/4", 1-5/16"

Includes Rail.

## 16 Piece 12 Point Deep SAE Socket Set

Part No. D018003



**Set Content:**

16 Deep SAE Sockets: 3/8", 7/16", 1/2", 9/16", 5/8", 11/16", 3/4", 13/16", 7/8", 15/16", 1", 1-1/16", 1-1/8", 1-3/16", 1-1/4", 1-5/16"

Includes Rail.

## 19 Piece 6 Point Standard Metric Socket Set

Part No. D018004



**Set Content:**

19 Standard Metric Sockets: 10, 11, 12, 13, 14, 15, 16, 17, 18, 19, 20, 21, 22, 23, 24, 25, 26, 27, 28mm  
Includes Rail.

---

## 19 Piece 6 Point Deep Metric Socket Set

Part No. D018005



**Set Content:**

19 Deep Metric Sockets: 10, 11, 12, 13, 14, 15, 16, 17, 18, 19, 20, 21, 22, 23, 24, 25, 26, 27, 28mm  
Includes Rail.

---



# Hand Sockets

## 19 Piece 12 Point Standard Metric Socket Set

Part No. D018006



**Set Content:**

19 Standard Metric Sockets: 10, 11, 12, 13, 14, 15, 16, 17, 18, 19, 20, 21, 22, 23, 24, 25, 26, 27, 28mm  
Includes Rail.

---

## 18 Piece 12 Point Deep Metric Socket Set

Part No. D018007



**Set Content:**

18 Deep Metric Sockets: 10, 11, 12, 13, 14, 15, 16, 17, 18, 19, 20, 21, 22, 23, 24, 25, 26, 27mm  
Includes Rail.

---



## 8 Piece Standard Length SAE Hex Socket Set

Part No. D018018



**Set Content:**

**8 SAE Hex Sockets: 1/4", 5/16", 3/8", 7/16", 1/2", 9/16", 5/8", 3/4"**

**Includes Rail.**

## 8 Piece Long SAE Hex Socket Set

Part No. D018019



**Set Content:**

**8 SAE Long Hex Sockets: 1/4", 5/16", 3/8", 7/16", 1/2", 9/16", 5/8", 3/4"**

**Includes Rail.**



# Hand Sockets

## 7 Piece Standard Length Metric Hex Socket Set

Part No. D018014



**Set Content:**  
7 Metric Hex Sockets: 6, 8, 10, 12, 14, 17, 19mm  
Includes Rail.

---

## 7 Piece Long Metric Hex Socket Set

Part No. D018015



**Set Content:**  
7 Long Metric Hex Sockets: 6, 8, 10, 12, 14, 17, 19mm  
Includes Rail.

---

## 7 Piece Standard Length Torx® Socket Set

Part No. D018016



**Set Content:**

7 Torx® Sockets: T20, T25, T27, T30, T40, T45, T50

Includes Rail.

## 7 Piece Long Torx® Socket Set

Part No. D018017



**Set Content:**

7 Long Torx® Sockets: T20, T25, T27, T30, T40, T45, T50

Includes Rail.



# Hand Sockets

## 22 Piece 6 Point Standard SAE Socket Set

Part No. D018008



**Set Content:**

16 Standard SAE Sockets: 3/8", 7/16", 1/2", 9/16", 5/8", 11/16", 3/4", 13/16", 7/8", 15/16", 1", 1-1/16", 1-1/8", 1-3/16", 1-1/4", 1-5/16"  
5" Extension, 10" Extension, 45 Tooth Ratchet, Universal Joint, Flex Handle, T-Handle

Includes Metal Case.

## 25 Piece 6 Point Standard Metric Socket Set

Part No. D018009



**Set Content:**

19 Standard Metric Sockets: 10, 11, 12, 13, 14, 15, 16, 17, 18, 19, 20, 21, 22, 23, 24, 25, 26, 27, 28mm  
5" Extension, 10" Extension, 45 Tooth Ratchet, Universal Joint, Flex Handle, T-Handle

Includes Metal Case.

## 38 Piece 6 Point Standard/Deep SAE Socket Set

Part No. D018012



**Set Content:**

16 Standard SAE Sockets: 3/8", 7/16", 1/2", 9/16", 5/8", 11/16", 3/4", 13/16", 7/8", 15/16", 1", 1-1/16", 1-1/8", 1-3/16", 1-1/4", 1-5/16"

16 Deep SAE Sockets: 3/8", 7/16", 1/2", 9/16", 5/8", 11/16", 3/4", 13/16", 7/8", 15/16", 1", 1-1/16", 1-1/8", 1-3/16", 1-1/4", 1-5/16"

5" Extension, 10" Extension, 45 Tooth Ratchet, Universal Joint, Flex Handle, T-Handle

Includes Blow Mold Case.

## 43 Piece 6 Point Standard/Deep Metric Socket Set

Part No. D018013



**Set Content:**

19 Standard Metric Sockets: 10, 11, 12, 13, 14, 15, 16, 17, 18, 19, 20, 21, 22, 23, 24, 25, 26, 27, 28mm

18 Deep Metric Sockets: 10, 12, 13, 14, 15, 16, 17, 18, 19, 20, 21, 22, 23, 24, 25, 26, 27, 28mm

5" Extension, 10" Extension, 45 Tooth Ratchet, Universal Joint, Flex Handle, T-Handle

Includes Blow Mold Case.



# Hand Sockets

## 41 Piece 6 Point Standard SAE/Metric Socket Set

Part No. D018010



**Set Content:**

16 Standard SAE Sockets: 3/8", 7/16", 1/2", 9/16", 5/8", 11/16", 3/4", 13/16", 7/8", 15/16", 1", 1-1/16", 1-1/8", 1-3/16", 1-1/4", 1-5/16"

19 Standard Metric Sockets: 10, 11, 12, 13, 14, 15, 16, 17, 18, 19, 20, 21, 22, 23, 24, 25, 26, 27, 28mm  
5" Extension, 10" Extension, 45 Tooth Ratchet, Universal Joint, Flex Handle, T-Handle

Includes Blow Mold Case.

## 41 Piece 12 Point Standard SAE/Metric Socket Set

Part No. D018011



**Set Content:**

16 Standard SAE Sockets: 3/8", 7/16", 1/2", 9/16", 5/8", 11/16", 3/4", 13/16", 7/8", 15/16", 1", 1-1/16", 1-1/8", 1-3/16", c1-1/4", 1-5/16"

19 Standard Metric Sockets: 10, 11, 12, 13, 14, 15, 16, 17, 18, 19, 20, 21, 22, 23, 24, 25, 26, 27, 28mm  
5" Extension, 10" Extension, 45 Tooth Ratchet, Universal Joint, Flex Handle, T-Handle

Includes Blow Mold Case.

# Hand Socket Attachments



## Quick Release Ratchet-Chrome Handle

| Part No. | Length (inches) | Weight (lbs) | No. of Teeth |
|----------|-----------------|--------------|--------------|
| D012301  | 9.33            | 1.46         | 45           |



## Quick Release Ratchet-Comfort Handle

| Part No. | Length (inches) | Weight (lbs) | No. of Teeth |
|----------|-----------------|--------------|--------------|
| D012302  | 9.76            | 1.46         | 72           |



## Flex Head Ratchet

| Part No. | Length (inches) | Weight (lbs) | No. of Teeth |
|----------|-----------------|--------------|--------------|
| D012308  | 17.75           | 2.12         | 48           |



## Flex Handle

| Part No. | Length (inches) | Weight (lbs) |
|----------|-----------------|--------------|
| D012800  | 14.96           | 1.41         |
| D012803  | 26.25           | 3.20         |



## Chrome Extension

| Part No. | Length (inches) | Weight (lbs) |
|----------|-----------------|--------------|
| D012005  | 5.00            | 0.50         |
| D012010  | 10.00           | 0.97         |



## Chrome Extension with Quick Release

| Part No. | Length (inches) | Weight (lbs) |
|----------|-----------------|--------------|
| D012023  | 3.00            | 0.30         |
| D012025  | 5.00            | 0.50         |
| D012030  | 10.00           | 0.94         |



## Sliding T-Handle

| Part No. | Length (inches) | Weight (lbs) |
|----------|-----------------|--------------|
| D012500  | 9.75            | 0.15         |



## Universal Joint

| Part No. | Length (inches) | Weight (lbs) |
|----------|-----------------|--------------|
| D012600  | 2.76            | 0.33         |





## Adapter

| Part No. | Length (inches) | Female | Male | Weight (lbs) |
|----------|-----------------|--------|------|--------------|
| D012701  | 1.42            | 1/2"   | 3/8" | 0.15         |



# Hand Sockets



## SAE Standard Chrome Sockets

| Size    |   |          | Overall Length<br>(a) inches | Drive End<br>(b) inches | Hex End<br>(c) inches | Taper Length<br>(d) inches | Net Weight<br>(lbs) |
|---------|---|----------|------------------------------|-------------------------|-----------------------|----------------------------|---------------------|
|         | Part No.  | Part No. |                              |                         |                       |                            |                     |
| 3/8"    | D016312   | D015412  | 1.50                         | 0.86                    | 0.57                  | 0.67                       | 0.12                |
| 7/16"   | D016314   | D015414  | 1.50                         | 0.86                    | 0.67                  | 0.67                       | 0.12                |
| 1/2"    | D016316   | D015416  | 1.50                         | 0.86                    | 0.73                  | 0.67                       | 0.12                |
| 9/16"   | D016318   | D015418  | 1.50                         | 0.86                    | 0.81                  | 0.67                       | 0.12                |
| 5/8"    | D016320   | D015420  | 1.50                         | 0.86                    | 0.86                  | 0.00                       | 0.13                |
| 11/16"  | D016322   | D015422  | 1.50                         | 0.94                    | 0.94                  | 0.00                       | 0.14                |
| 3/4"    | D016324   | D015424  | 1.50                         | 1.02                    | 1.02                  | 0.00                       | 0.15                |
| 13/16"  | D016326   | D015426  | 1.50                         | 1.09                    | 1.09                  | 0.00                       | 0.17                |
| 7/8"    | D016328   | D015428  | 1.50                         | 1.17                    | 1.17                  | 0.00                       | 0.21                |
| 15/16"  | D016330   | D015430  | 1.57                         | 1.25                    | 1.25                  | 0.00                       | 0.24                |
| 1"      | D016332   | D015432  | 1.65                         | 1.33                    | 1.33                  | 0.00                       | 0.31                |
| 1-1/16" | D016334   | D015434  | 1.65                         | 1.41                    | 1.41                  | 0.00                       | 0.32                |
| 1-1/8"  | D016336   | D015436  | 1.69                         | 1.49                    | 1.49                  | 0.00                       | 0.32                |
| 1-3/16" | D016338   | D015438  | 1.73                         | 1.57                    | 1.57                  | 0.00                       | 0.37                |
| 1-1/4"  | D016340   | D015440  | 1.73                         | 1.65                    | 1.65                  | 0.00                       | 0.41                |
| 1-5/16" | D016342   | D015442  | 1.73                         | 1.72                    | 1.72                  | 0.00                       | 0.43                |

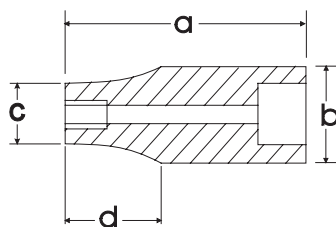
\* Meets A.N.S.I. standards



## SAE Deep Chrome Sockets

| Size    |   |          | Overall Length<br>(a) inches | Drive End<br>(b) inches | Hex End<br>(c) inches | Taper Length<br>(d) inches | Net Weight<br>(lbs) |
|---------|---|----------|------------------------------|-------------------------|-----------------------|----------------------------|---------------------|
|         | Part No.  | Part No. |                              |                         |                       |                            |                     |
| 3/8"    | D016512   | D015612  | 3.03                         | 0.86                    | 0.52                  | 1.81                       | 0.17                |
| 7/16"   | D016514   | D015614  | 3.03                         | 0.86                    | 0.57                  | 1.81                       | 0.17                |
| 1/2"    | D016516   | D015616  | 3.03                         | 0.86                    | 0.67                  | 1.81                       | 0.18                |
| 9/16"   | D016518   | D015618  | 3.03                         | 0.86                    | 0.73                  | 1.81                       | 0.21                |
| 5/8"    | D016520   | D015620  | 3.03                         | 0.86                    | 0.81                  | 1.81                       | 0.23                |
| 11/16"  | D016522   | D015622  | 3.03                         | 0.86                    | 0.86                  | 0.00                       | 0.27                |
| 3/4"    | D016524   | D015624  | 3.03                         | 0.94                    | 0.94                  | 0.00                       | 0.29                |
| 13/16"  | D016526   | D015626  | 3.03                         | 1.02                    | 1.02                  | 0.00                       | 0.36                |
| 7/8"    | D016528   | D015628  | 3.03                         | 1.09                    | 1.09                  | 0.00                       | 0.46                |
| 15/16"  | D016530   | D015630  | 3.03                         | 1.17                    | 1.17                  | 0.00                       | 0.49                |
| 1"      | D016532   | D015632  | 3.03                         | 1.25                    | 1.25                  | 0.00                       | 0.54                |
| 1-1/16" | D016534   | D015634  | 3.03                         | 1.33                    | 1.33                  | 0.00                       | 0.56                |
| 1-1/8"  | D016536   | D015636  | 3.03                         | 1.41                    | 1.41                  | 0.00                       | 0.65                |
| 1-3/16" | D016538   | D015638  | 3.03                         | 1.49                    | 1.49                  | 0.00                       | 0.73                |
| 1-1/4"  | D016540   | D015640  | 3.03                         | 1.65                    | 1.65                  | 0.00                       | 0.93                |
| 1-5/16" | D016542   | D015642  | 3.03                         | 1.72                    | 1.72                  | 0.00                       | 0.99                |

\* Meets A.N.S.I. standards







## Metric Standard Chrome Sockets

| Size  | 6 POINT<br>Part No. | 12 POINT<br>Part No. | Overall Length<br>(a) inches | Drive End<br>(b) inches | Hex End<br>(c) inches | Taper Length<br>(d) inches | Net Weight<br>(lbs) |
|-------|---------------------|----------------------|------------------------------|-------------------------|-----------------------|----------------------------|---------------------|
| 10 mm | D016010             | D015110              | 1.50                         | 0.86                    | 0.59                  | 0.67                       | 0.11                |
| 11 mm | D016011             | D015111              | 1.50                         | 0.86                    | 0.64                  | 0.67                       | 0.11                |
| 12 mm | D016012             | D015112              | 1.50                         | 0.86                    | 0.69                  | 0.67                       | 0.12                |
| 13 mm | D016013             | D015113              | 1.50                         | 0.86                    | 0.74                  | 0.67                       | 0.12                |
| 14 mm | D016014             | D015114              | 1.50                         | 0.86                    | 0.80                  | 0.67                       | 0.12                |
| 15 mm | D016015             | D015115              | 1.50                         | 0.86                    | 0.83                  | 0.67                       | 0.12                |
| 16 mm | D016016             | D015116              | 1.50                         | 0.86                    | 0.86                  | 0.00                       | 0.13                |
| 17 mm | D016017             | D015117              | 1.50                         | 0.94                    | 0.94                  | 0.00                       | 0.14                |
| 18 mm | D016018             | D015118              | 1.50                         | 1.02                    | 1.02                  | 0.00                       | 0.17                |
| 19 mm | D016019             | D015119              | 1.50                         | 1.02                    | 1.02                  | 0.00                       | 0.17                |
| 20 mm | D016020             | D015120              | 1.50                         | 1.09                    | 1.09                  | 0.00                       | 0.18                |
| 21 mm | D016021             | D015121              | 1.50                         | 1.09                    | 1.09                  | 0.00                       | 0.21                |
| 22 mm | D016022             | D015122              | 1.50                         | 1.17                    | 1.17                  | 0.00                       | 0.21                |
| 23 mm | D016023             | D015123              | 1.57                         | 1.25                    | 1.25                  | 0.00                       | 0.26                |
| 24 mm | D016024             | D015124              | 1.57                         | 1.25                    | 1.25                  | 0.00                       | 0.26                |
| 25 mm | D016025             | D015125              | 1.57                         | 1.33                    | 1.33                  | 0.00                       | 0.26                |
| 26 mm | D016026             | D015126              | 1.65                         | 1.33                    | 1.33                  | 0.00                       | 0.30                |
| 27 mm | D016027             | D015127              | 1.65                         | 1.41                    | 1.41                  | 0.00                       | 0.32                |
| 28 mm | D016028             | D015128              | 1.69                         | 1.49                    | 1.49                  | 0.00                       | 0.36                |
| 29 mm | D016029             |                      | 1.69                         | 1.49                    | 1.49                  | 0.00                       | 0.36                |
| 30 mm | D016030             | D015130              | 1.73                         | 1.57                    | 1.57                  | 0.00                       | 0.38                |
| 31 mm | D016031             |                      | 1.73                         | 1.57                    | 1.57                  | 0.00                       | 0.38                |
| 32 mm | D016032             | D015132              | 1.73                         | 1.65                    | 1.65                  | 0.00                       | 0.39                |

\* Meets A.N.S.I. standards

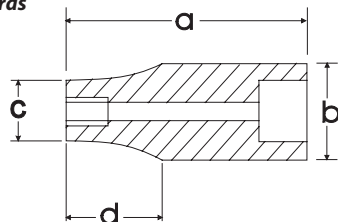

## Metric Deep Chrome Sockets

| Size  | 6 POINT<br>Part No. | 12 POINT<br>Part No. | Overall Length<br>(a) inches | Drive End<br>(b) inches | Hex End<br>(c) inches | Taper Length<br>(d) inches | Net Weight<br>(lbs) |
|-------|---------------------|----------------------|------------------------------|-------------------------|-----------------------|----------------------------|---------------------|
| 10 mm | D016210             | D015710              | 3.03                         | 0.86                    | 0.59                  | 1.81                       | 0.17                |
| 11 mm | D016211             | D015711              | 3.03                         | 0.86                    | 0.64                  | 1.81                       | 0.18                |
| 12 mm | D016212             | D015712              | 3.03                         | 0.86                    | 0.69                  | 1.81                       | 0.19                |
| 13 mm | D016213             | D015713              | 3.03                         | 0.86                    | 0.74                  | 1.81                       | 0.21                |
| 14 mm | D016214             | D015714              | 3.03                         | 0.86                    | 0.80                  | 1.81                       | 0.23                |
| 15 mm | D016215             | D015715              | 3.03                         | 0.86                    | 0.83                  | 1.81                       | 0.24                |
| 16 mm | D016216             | D015716              | 3.03                         | 0.86                    | 0.86                  | 0.00                       | 0.27                |
| 17 mm | D016217             | D015717              | 3.03                         | 0.94                    | 0.94                  | 0.00                       | 0.29                |
| 18 mm | D016218             | D015718              | 3.03                         | 1.02                    | 1.02                  | 0.00                       | 0.35                |
| 19 mm | D016219             | D015719              | 3.03                         | 1.02                    | 1.02                  | 0.00                       | 0.36                |
| 20 mm | D016220             | D015720              | 3.03                         | 1.09                    | 1.09                  | 0.00                       | 0.38                |
| 21 mm | D016221             | D015721              | 3.03                         | 1.09                    | 1.09                  | 0.00                       | 0.46                |
| 22 mm | D016222             | D015722              | 3.03                         | 1.17                    | 1.17                  | 0.00                       | 0.49                |
| 23 mm | D016223             | D015723              | 3.03                         | 1.25                    | 1.25                  | 0.00                       | 0.52                |
| 24 mm | D016224             | D015724              | 3.03                         | 1.25                    | 1.25                  | 0.00                       | 0.54                |
| 25 mm | D016225             | D015725              | 3.03                         | 1.33                    | 1.33                  | 0.00                       | 0.56                |
| 26 mm | D016226             | D015726              | 3.03                         | 1.33                    | 1.33                  | 0.00                       | 0.64                |
| 27 mm | D016227             | D015727              | 3.03                         | 1.41                    | 1.41                  | 0.00                       | 0.65                |
| 28 mm | D016228             |                      | 3.03                         | 1.49                    | 1.49                  | 0.00                       | 0.70                |
| 29 mm | D016229             |                      | 3.03                         | 1.49                    | 1.49                  | 0.00                       | 0.73                |
| 30 mm | D016230             |                      | 3.03                         | 1.57                    | 1.57                  | 0.00                       | 0.78                |
| 31 mm | D016231             |                      | 3.03                         | 1.57                    | 1.57                  | 0.00                       | 0.85                |
| 32 mm | D016232             |                      | 3.03                         | 1.65                    | 1.65                  | 0.00                       | 0.93                |

\* Meets A.N.S.I. standards



# Hand Sockets

## Hex Head Sockets SAE-Standard Length

| Size  | Part No. | Overall Length (a) inches | Bit Length (b) inches | Drive End Width (c) inches | Net Weight (lbs) |
|-------|----------|---------------------------|-----------------------|----------------------------|------------------|
| 1/4"  | D013058  | 2.44                      | 0.94                  | 0.86                       | 0.14             |
| 5/16" | D013060  | 2.44                      | 0.94                  | 0.86                       | 0.15             |
| 3/8"  | D013062  | 2.44                      | 0.94                  | 0.86                       | 0.18             |
| 7/16" | D013064  | 2.44                      | 0.94                  | 0.94                       | 0.23             |
| 1/2"  | D013066  | 2.44                      | 0.94                  | 0.94                       | 0.33             |
| 9/16" | D013068  | 2.44                      | 0.94                  | 0.94                       | 0.33             |
| 5/8"  | D013070  | 2.44                      | 0.94                  | 1.02                       | 0.40             |
| 3/4"  | D013074  | 2.44                      | 0.94                  | 1.02                       | 0.52             |

\* Meets A.N.S.I. standards

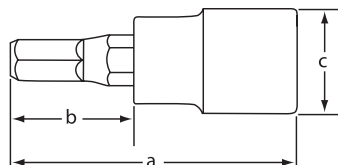

## Hex Head Sockets SAE-Long

| Size  | Part No. | Overall Length (a) inches | Bit Length (b) inches | Drive End Width (c) inches | Net Weight (lbs) |
|-------|----------|---------------------------|-----------------------|----------------------------|------------------|
| 1/4"  | D013458  | 3.94                      | 2.44                  | 0.86                       | 0.17             |
| 5/16" | D013460  | 3.94                      | 2.44                  | 0.86                       | 0.19             |
| 3/8"  | D013462  | 3.94                      | 2.44                  | 0.86                       | 0.24             |
| 7/16" | D013464  | 3.94                      | 2.44                  | 0.94                       | 0.32             |
| 1/2"  | D013466  | 3.94                      | 2.44                  | 0.94                       | 0.43             |
| 9/16" | D013468  | 3.94                      | 2.44                  | 0.94                       | 0.43             |
| 5/8"  | D013470  | 3.94                      | 2.44                  | 1.02                       | 0.60             |
| 3/4"  | D013474  | 3.94                      | 2.44                  | 1.02                       | 0.73             |

\* Meets A.N.S.I. standards

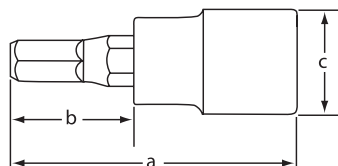

## Hex Head Sockets Metric-Standard Length

| Size  | Part No. | Overall Length (a) inches | Bit Length (b) inches | Drive End Width (c) inches | Net Weight (lbs) |
|-------|----------|---------------------------|-----------------------|----------------------------|------------------|
| 6 mm  | D013006  | 2.44                      | 0.94                  | 0.86                       | 0.14             |
| 8 mm  | D013008  | 2.44                      | 0.94                  | 0.86                       | 0.15             |
| 10 mm | D013010  | 2.44                      | 0.94                  | 0.86                       | 0.18             |
| 12 mm | D013012  | 2.44                      | 0.94                  | 0.94                       | 0.23             |
| 14 mm | D013014  | 2.44                      | 0.94                  | 0.94                       | 0.33             |
| 17 mm | D013017  | 2.44                      | 0.94                  | 1.02                       | 0.43             |
| 19 mm | D013019  | 2.44                      | 0.94                  | 1.02                       | 0.52             |

\* Meets A.N.S.I. standards





## Hex Head Sockets Metric-Long

| Size  | Part No. | Overall Length (a) inches | Bit Length (b) inches | Drive End Width (c) inches | Net Weight (lbs) |
|-------|----------|---------------------------|-----------------------|----------------------------|------------------|
| 6 mm  | D013406  | 3.94                      | 2.44                  | 0.86                       | 0.17             |
| 8 mm  | D013408  | 3.94                      | 2.44                  | 0.86                       | 0.19             |
| 10 mm | D013410  | 3.94                      | 2.44                  | 0.86                       | 0.24             |
| 12 mm | D013412  | 3.94                      | 2.44                  | 0.94                       | 0.32             |
| 14 mm | D013414  | 3.94                      | 2.44                  | 0.94                       | 0.43             |
| 17 mm | D013417  | 3.94                      | 2.44                  | 1.02                       | 0.60             |
| 19 mm | D013419  | 3.94                      | 2.44                  | 1.02                       | 0.73             |

\*Meets A.N.S.I. standards

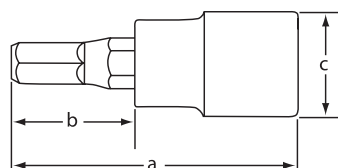

## Torx® Head Sockets-Standard Length

| Size | Part No. | Overall Length (a) inches | Bit Length (b) inches | Drive End Width (c) inches | Net Weight (lbs) |
|------|----------|---------------------------|-----------------------|----------------------------|------------------|
| T20  | D013320  | 2.44                      | 0.94                  | 0.86                       | 0.14             |
| T25  | D013325  | 2.44                      | 0.94                  | 0.86                       | 0.14             |
| T27  | D013327  | 2.44                      | 0.94                  | 0.86                       | 0.14             |
| T30  | D013330  | 2.44                      | 0.94                  | 0.86                       | 0.14             |
| T40  | D013340  | 2.44                      | 0.94                  | 0.86                       | 0.14             |
| T45  | D013345  | 2.44                      | 0.94                  | 0.86                       | 0.15             |
| T50  | D013350  | 2.44                      | 0.94                  | 0.86                       | 0.15             |

\*Meets A.N.S.I. standards

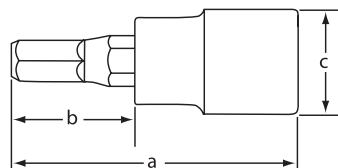

## Torx® Head Sockets-Long

| Size | Part No. | Overall Length (a) inches | Bit Length (b) inches | Drive End Width (c) inches | Net Weight (lbs) |
|------|----------|---------------------------|-----------------------|----------------------------|------------------|
| T20  | D013720  | 2.44                      | 0.94                  | 0.86                       | 0.16             |
| T25  | D013725  | 2.44                      | 0.94                  | 0.86                       | 0.16             |
| T27  | D013727  | 2.44                      | 0.94                  | 0.86                       | 0.17             |
| T30  | D013730  | 2.44                      | 0.94                  | 0.86                       | 0.17             |
| T40  | D013740  | 2.44                      | 0.94                  | 0.86                       | 0.17             |
| T45  | D013745  | 2.44                      | 0.94                  | 0.86                       | 0.19             |
| T50  | D013750  | 2.44                      | 0.94                  | 0.86                       | 0.19             |

\*Meets A.N.S.I. standards



# Impact Sockets

## 17 Piece 6 Point Standard Impact SAE Socket Set

Part No. D018020



**Set Content:**

17 Standard SAE Impact Sockets: 3/8", 7/16", 1/2", 9/16", 5/8", 11/16", 3/4", 13/16", 7/8", 15/16", 1", 1-1/16", 1-1/8", 1-3/16", 1-1/4", 1-5/16", 1-3/8"

Includes Rail.

## 13 Piece 6 Point Deep Impact SAE Socket Set

Part No. D018021



**Set Content:**

13 Deep SAE Impact Sockets: 1/2", 9/16", 5/8", 11/16", 3/4", 13/16", 7/8", 15/16", 1", 1-1/16", 1-1/8", 1-3/16", 1-1/4"

Includes Rail.

## 14 Piece 6 Point Standard Impact Metric Socket Set

Part No. D018023



**Set Content:**

14 Standard Metric Impact Sockets: 10, 11, 12, 13, 14, 15, 16, 17, 18, 19, 20, 21, 22, 23mm  
Includes Rail.

---

## 14 Piece 6 Point Deep Impact Metric Socket Set

Part No. D018022



**Set Content:**

14 Deep Metric Impact Sockets: 10, 11, 12, 13, 14, 15, 16, 17, 18, 19, 20, 21, 22, 23mm  
Includes Rail.

---

## SAE Standard Impact Sockets

| Size    | Part No. | Overall Length (a) inches | Drive End Width (b) inches | Hex End Length (c) inches | Taper Length (d) inches | Net Weight (lbs) |
|---------|----------|---------------------------|----------------------------|---------------------------|-------------------------|------------------|
| 3/8"    | D014312  | 1.50                      | 0.86                       | 0.67                      | 0.35                    | 0.15             |
| 7/16"   | D014314  | 1.50                      | 0.86                       | 0.71                      | 0.35                    | 0.15             |
| 1/2"    | D014316  | 1.50                      | 0.86                       | 0.79                      | 0.35                    | 0.15             |
| 9/16"   | D014318  | 1.50                      | 0.94                       | 0.87                      | 0.35                    | 0.18             |
| 5/8"    | D014320  | 1.50                      | 0.94                       | 0.94                      | 0.00                    | 0.18             |
| 11/16"  | D014322  | 1.50                      | 1.02                       | 1.02                      | 0.00                    | 0.22             |
| 3/4"    | D014324  | 1.57                      | 1.09                       | 1.09                      | 0.00                    | 0.23             |
| 13/16"  | D014326  | 1.57                      | 1.17                       | 1.17                      | 0.00                    | 0.29             |
| 7/8"    | D014328  | 1.65                      | 1.25                       | 1.25                      | 0.00                    | 0.33             |
| 15/16"  | D014330  | 1.73                      | 1.33                       | 1.33                      | 0.00                    | 0.40             |
| 1"      | D014332  | 1.73                      | 1.41                       | 1.41                      | 0.00                    | 0.44             |
| 1-1/16" | D014334  | 1.81                      | 1.49                       | 1.49                      | 0.00                    | 0.55             |
| 1-1/8"  | D014336  | 1.81                      | 1.50                       | 1.57                      | 0.55                    | 0.60             |
| 1-3/16" | D014338  | 1.81                      | 1.50                       | 1.65                      | 0.55                    | 0.66             |
| 1-1/4"  | D014340  | 1.81                      | 1.50                       | 1.72                      | 0.55                    | 0.68             |
| 1-5/16" | D014342  | 1.81                      | 1.50                       | 1.76                      | 0.63                    | 0.73             |
| 1-3/8"  | D014344  | 1.97                      | 1.50                       | 1.88                      | 0.63                    | 0.82             |
| 1-7/16" | D014346  | 1.97                      | 1.50                       | 1.96                      | 0.63                    | 0.90             |
| 1-1/2"  | D014348  | 1.97                      | 1.50                       | 2.04                      | 0.63                    | 0.97             |

\* Meets A.N.S.I. standards

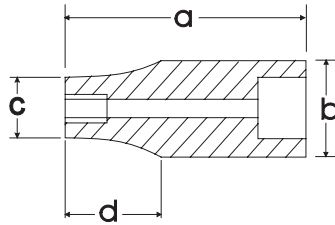

## SAE Deep Impact Sockets

| Size    | Part No. | Overall Length (a) inches | Drive End Width (b) inches | Hex End Length (c) inches | Taper Length (d) inches | Net Weight (lbs) |
|---------|----------|---------------------------|----------------------------|---------------------------|-------------------------|------------------|
| 3/8"    | D014512  | 3.07                      | 0.86                       | 0.67                      | 0.63                    | 0.35             |
| 7/16"   | D014514  | 3.07                      | 0.86                       | 0.71                      | 0.63                    | 0.35             |
| 1/2"    | D014516  | 3.07                      | 0.94                       | 0.79                      | 0.63                    | 0.42             |
| 9/16"   | D014518  | 3.07                      | 0.94                       | 0.88                      | 0.63                    | 0.42             |
| 5/8"    | D014520  | 3.07                      | 0.94                       | 0.94                      | 0.00                    | 0.42             |
| 11/16"  | D014522  | 3.07                      | 1.02                       | 1.02                      | 0.00                    | 0.46             |
| 3/4"    | D014524  | 3.07                      | 1.09                       | 1.09                      | 0.00                    | 0.53             |
| 13/16"  | D014526  | 3.07                      | 1.17                       | 1.17                      | 0.00                    | 0.57             |
| 7/8"    | D014528  | 3.07                      | 1.25                       | 1.25                      | 0.00                    | 0.66             |
| 15/16"  | D014530  | 3.07                      | 1.33                       | 1.33                      | 0.00                    | 0.66             |
| 1"      | D014532  | 3.07                      | 1.41                       | 1.41                      | 0.00                    | 0.77             |
| 1-1/16" | D014534  | 3.07                      | 1.49                       | 1.49                      | 0.00                    | 0.88             |
| 1-1/8"  | D014536  | 3.07                      | 1.50                       | 1.57                      | 0.55                    | 0.88             |
| 1-3/16" | D014538  | 3.07                      | 1.50                       | 1.65                      | 0.55                    | 0.95             |
| 1-1/4"  | D014540  | 3.07                      | 1.50                       | 1.72                      | 0.55                    | 0.99             |
| 1-5/16" | D014542  | 3.07                      | 1.50                       | 1.76                      | 0.63                    | 1.21             |
| 1-3/8"  | D014544  | 3.07                      | 1.50                       | 1.88                      | 0.63                    | 1.28             |

\* Meets A.N.S.I. standards



# Impact Sockets

## Metric Standard Impact Sockets



| Size  | Part No. | Overall Length (a) inches | Drive End Width (b) inches | Hex End Length (c) inches | Taper Length (d) inches | Net Weight (lbs) |
|-------|----------|---------------------------|----------------------------|---------------------------|-------------------------|------------------|
| 8 mm  | D014008  | 1.50                      | 0.86                       | 0.55                      | 0.35                    | 0.15             |
| 9 mm  | D014009  | 1.50                      | 0.86                       | 0.59                      | 0.35                    | 0.15             |
| 10 mm | D014010  | 1.50                      | 0.86                       | 0.67                      | 0.35                    | 0.15             |
| 11 mm | D014011  | 1.50                      | 0.86                       | 0.71                      | 0.35                    | 0.15             |
| 12 mm | D014012  | 1.50                      | 0.86                       | 0.75                      | 0.35                    | 0.15             |
| 13 mm | D014013  | 1.50                      | 0.86                       | 0.79                      | 0.35                    | 0.15             |
| 14 mm | D014014  | 1.50                      | 0.94                       | 0.87                      | 0.35                    | 0.18             |
| 15 mm | D014015  | 1.50                      | 0.94                       | 0.94                      | 0.00                    | 0.18             |
| 16 mm | D014016  | 1.50                      | 0.94                       | 0.94                      | 0.00                    | 0.18             |
| 17 mm | D014017  | 1.50                      | 1.02                       | 1.02                      | 0.00                    | 0.22             |
| 18 mm | D014018  | 1.50                      | 1.02                       | 1.02                      | 0.00                    | 0.22             |
| 19 mm | D014019  | 1.57                      | 1.09                       | 1.09                      | 0.00                    | 0.23             |
| 20 mm | D014020  | 1.57                      | 1.17                       | 1.17                      | 0.00                    | 0.29             |
| 21 mm | D014021  | 1.57                      | 1.17                       | 1.17                      | 0.00                    | 0.29             |
| 22 mm | D014022  | 1.65                      | 1.25                       | 1.25                      | 0.00                    | 0.33             |
| 23 mm | D014023  | 1.65                      | 1.25                       | 1.25                      | 0.00                    | 0.40             |
| 24 mm | D014024  | 1.73                      | 1.33                       | 1.33                      | 0.00                    | 0.40             |
| 25 mm | D014025  | 1.73                      | 1.37                       | 1.37                      | 0.00                    | 0.44             |
| 26 mm | D014026  | 1.73                      | 1.41                       | 1.41                      | 0.00                    | 0.44             |
| 27 mm | D014027  | 1.81                      | 1.49                       | 1.49                      | 0.00                    | 0.55             |
| 28 mm | D014028  | 1.81                      | 1.50                       | 1.57                      | 0.55                    | 0.60             |
| 29 mm | D014029  | 1.81                      | 1.50                       | 1.57                      | 0.55                    | 0.60             |
| 30 mm | D014030  | 1.81                      | 1.50                       | 1.65                      | 0.55                    | 0.66             |
| 31 mm | D014031  | 1.81                      | 1.50                       | 1.65                      | 0.55                    | 0.68             |
| 32 mm | D014032  | 1.81                      | 1.50                       | 1.72                      | 0.55                    | 0.68             |
| 36 mm | D014036  | 1.97                      | 1.50                       | 1.96                      | 0.63                    | 0.90             |

\* Meets A.N.S.I. standards

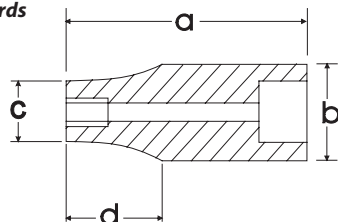

## Metric Deep Impact Sockets



| Size  | Part No. | Overall Length (a) inches | Drive End Width (b) inches | Hex End Length (c) inches | Taper Length (d) inches | Net Weight (lbs) |
|-------|----------|---------------------------|----------------------------|---------------------------|-------------------------|------------------|
| 8 mm  | D014208  | 3.07                      | 0.86                       | 0.55                      | 0.63                    | 0.35             |
| 9 mm  | D014209  | 3.07                      | 0.86                       | 0.59                      | 0.63                    | 0.35             |
| 10 mm | D014210  | 3.07                      | 0.86                       | 0.67                      | 0.63                    | 0.35             |
| 11 mm | D014211  | 3.07                      | 0.86                       | 0.71                      | 0.63                    | 0.35             |
| 12 mm | D014212  | 3.07                      | 0.86                       | 0.75                      | 0.63                    | 0.35             |
| 13 mm | D014213  | 3.07                      | 0.94                       | 0.79                      | 0.63                    | 0.42             |
| 14 mm | D014214  | 3.07                      | 0.94                       | 0.87                      | 0.63                    | 0.42             |
| 15 mm | D014215  | 3.07                      | 0.94                       | 0.94                      | 0.00                    | 0.42             |
| 16 mm | D014216  | 3.07                      | 0.94                       | 0.94                      | 0.00                    | 0.42             |
| 17 mm | D014217  | 3.07                      | 1.02                       | 1.02                      | 0.00                    | 0.46             |
| 18 mm | D014218  | 3.07                      | 1.02                       | 1.02                      | 0.00                    | 0.53             |
| 19 mm | D014219  | 3.07                      | 1.09                       | 1.09                      | 0.00                    | 0.53             |
| 20 mm | D014220  | 3.07                      | 1.17                       | 1.17                      | 0.00                    | 0.53             |
| 21 mm | D014221  | 3.07                      | 1.17                       | 1.17                      | 0.00                    | 0.57             |
| 22 mm | D014222  | 3.07                      | 1.25                       | 1.25                      | 0.00                    | 0.66             |
| 23 mm | D014223  | 3.07                      | 1.25                       | 1.25                      | 0.00                    | 0.66             |
| 24 mm | D014224  | 3.07                      | 1.33                       | 1.33                      | 0.00                    | 0.66             |
| 27 mm | D014227  | 3.07                      | 1.49                       | 1.49                      | 0.00                    | 0.88             |
| 30 mm | D014230  | 3.07                      | 1.50                       | 1.65                      | 0.55                    | 0.95             |
| 36 mm | D014236  | 3.07                      | 1.50                       | 1.96                      | 0.63                    | 1.28             |

\* Meets A.N.S.I. standards



# Hand Sockets

## 21 Piece 12 Point Standard SAE Set

Part No. D023000



**Set Content:**

**16 Regular SAE Sockets:** 7/8", 15/16", 1", 1-1/16", 1-1/8", 1-3/16", 1-1/4", 1-5/16", 1-3/8", 1-7/16", 1-1/2", 1-5/8", 1-3/4", 1-13/16", 1-7/8", 2"  
**4" Extension, 8" Extension, 16" Extension, Flex Handle, 24 Tooth Ratchet**

Includes Blow Mold Case.

## 20 Piece 12 Point Standard Metric Set

Part No. D023001



**Set Content:**

**15 Regular Metric Sockets:** 19, 20, 21, 22, 23, 24, 25, 26, 27, 28, 29, 30, 32, 35, 36mm  
**4" Extension, 8" Extension, 16" Extension, Flex Handle, 24 Tooth Ratchet**

Includes Blow Mold Case.



# Attachments

## Hand Socket Attachments

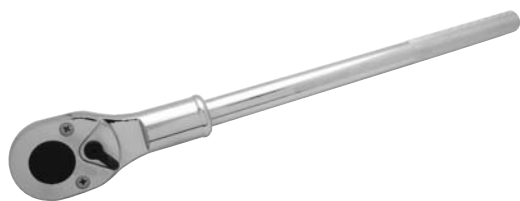

### Ratchet-Chrome Handle

| Part No. | Length (inches) | Weight (lbs) | No. of Teeth |
|----------|-----------------|--------------|--------------|
| D019301  | 19.69           | 4.34         | 24           |



### Flex Handle

| Part No. | Length (inches) | Weight (lbs) |
|----------|-----------------|--------------|
| D019805  | 18.70           | 4.08         |



### Chrome Extension

| Part No. | Length (inches) | Weight (lbs) |
|----------|-----------------|--------------|
| D019004  | 4.00            | 0.92         |
| D019008  | 8.00            | 1.63         |
| D019016  | 16.00           | 3.06         |



### Sliding T-Handle

| Part No. | Length (inches) | Weight (lbs) |
|----------|-----------------|--------------|
| D019501  | 17.72           | 3.06         |



# Hand Sockets

## SAE Standard Chrome Sockets

| Size     | Part No. | Overall Length (a) inches | Drive End Width (b) inches | Hex End Length (c) inches | Taper Length (d) inches | Net Weight (lbs) |
|----------|----------|---------------------------|----------------------------|---------------------------|-------------------------|------------------|
| 7/8"     | D022428  | 1.97                      | 1.42                       | 1.30                      | 0.79                    | 0.49             |
| 15/16"   | D022430  | 1.97                      | 1.42                       | 1.36                      | 0.79                    | 0.49             |
| 1"       | D022432  | 1.97                      | 1.42                       | 1.44                      | 0.79                    | 0.49             |
| 1-1/16"  | D022434  | 2.05                      | 1.42                       | 1.50                      | 0.83                    | 0.49             |
| 1-1/8"   | D022436  | 2.05                      | 1.50                       | 1.57                      | 0.83                    | 0.57             |
| 1-3/16"  | D022438  | 2.13                      | 1.50                       | 1.65                      | 0.87                    | 0.60             |
| 1-1/4"   | D022440  | 2.20                      | 1.50                       | 1.73                      | 0.87                    | 0.66             |
| 1-5/16"  | D022442  | 2.20                      | 1.50                       | 1.81                      | 0.87                    | 0.77             |
| 1-3/8"   | D022444  | 2.28                      | 1.65                       | 1.89                      | 0.91                    | 0.82             |
| 1-7/16"  | D022446  | 2.28                      | 1.65                       | 1.97                      | 0.91                    | 0.97             |
| 1-1/2"   | D022448  | 2.36                      | 1.77                       | 2.05                      | 0.91                    | 1.04             |
| 1-9/16"  | D022450  | 2.44                      | 1.77                       | 2.13                      | 0.91                    | 1.10             |
| 1-5/8"   | D022452  | 2.52                      | 1.77                       | 2.20                      | 1.02                    | 1.15             |
| 1-11/16" | D022454  | 2.56                      | 1.77                       | 2.28                      | 1.02                    | 1.19             |
| 1-3/4"   | D022456  | 2.60                      | 1.89                       | 2.36                      | 1.02                    | 1.32             |
| 1-13/16" | D022458  | 2.68                      | 1.89                       | 2.44                      | 1.02                    | 1.48             |
| 1-7/8"   | D022460  | 2.76                      | 1.89                       | 2.52                      | 1.10                    | 1.57             |
| 2"       | D022464  | 2.83                      | 1.89                       | 2.68                      | 1.18                    | 1.65             |

\* Meets A.N.S.I. standards

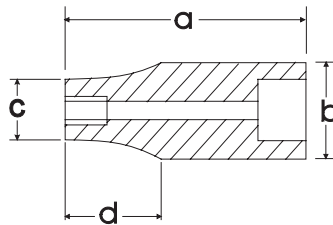

## Metric Standard Chrome Sockets

| Size  | Part No. | Overall Length (a) inches | Drive End Width (b) inches | Hex End Length (c) inches | Taper Length (d) inches | Net Weight (lbs) |
|-------|----------|---------------------------|----------------------------|---------------------------|-------------------------|------------------|
| 19 mm | D022119  | 1.95                      | 1.42                       | 1.14                      | 0.79                    | 0.49             |
| 20 mm | D022120  | 1.95                      | 1.42                       | 1.18                      | 0.79                    | 0.49             |
| 21 mm | D022121  | 1.97                      | 1.42                       | 1.26                      | 0.79                    | 0.49             |
| 22 mm | D022122  | 1.97                      | 1.42                       | 1.30                      | 0.79                    | 0.49             |
| 23 mm | D022123  | 1.97                      | 1.42                       | 1.34                      | 0.79                    | 0.49             |
| 24 mm | D022124  | 1.97                      | 1.42                       | 1.36                      | 0.79                    | 0.49             |
| 25 mm | D022125  | 1.97                      | 1.42                       | 1.44                      | 0.79                    | 0.49             |
| 26 mm | D022126  | 1.97                      | 1.42                       | 1.46                      | 0.79                    | 0.49             |
| 27 mm | D022127  | 2.05                      | 1.42                       | 1.50                      | 0.83                    | 0.49             |
| 28 mm | D022128  | 2.05                      | 1.50                       | 1.54                      | 0.83                    | 0.57             |
| 29 mm | D022129  | 2.05                      | 1.50                       | 1.57                      | 0.83                    | 0.57             |
| 30 mm | D022130  | 2.13                      | 1.50                       | 1.65                      | 0.87                    | 0.60             |
| 32 mm | D022132  | 2.20                      | 1.50                       | 1.73                      | 0.87                    | 0.66             |
| 35 mm | D022135  | 2.28                      | 1.65                       | 1.89                      | 0.87                    | 0.82             |
| 36 mm | D022136  | 2.28                      | 1.65                       | 1.97                      | 0.91                    | 0.97             |
| 38 mm | D022138  | 2.28                      | 1.77                       | 2.05                      | 0.91                    | 1.01             |
| 41 mm | D022141  | 2.52                      | 1.77                       | 2.20                      | 1.02                    | 1.15             |
| 46 mm | D022146  | 2.68                      | 1.89                       | 2.44                      | 1.02                    | 1.48             |
| 50 mm | D022150  | 2.83                      | 1.89                       | 2.68                      | 1.18                    | 1.72             |

\* Meets A.N.S.I. standards



## 10 Piece 6 Point Standard Impact SAE Set

Part No. D021000



**Set Content:**

10 Regular SAE Impact Sockets: 15/16", 1", 1-1/16", 1-1/8", 1-1/4", 1-5/16", 1-3/8", 1-7/16", 1-1/2", 1-5/8"

Includes Blow Mold Case.

## 10 Piece 6 Point Deep Impact SAE Set

Part No. D021001



**Set Content:**

10 Deep SAE Impact Sockets: 15/16", 1", 1-1/16", 1-1/8", 1-1/4", 1-5/16", 1-3/8", 1-7/16", 1-1/2", 1-5/8"

Includes Blow Mold Case.

## SAE Standard Impact Sockets

| Size     | Part No. | Overall Length (a) inches | Drive End Width (b) inches | Hex End Length (c) inches | Taper Length (d) inches | Net Weight (lbs) |
|----------|----------|---------------------------|----------------------------|---------------------------|-------------------------|------------------|
| 3/4"     | D020324  | 2.05                      | 1.49                       | 1.19                      | 0.94                    | 0.51             |
| 13/16"   | D020326  | 2.05                      | 1.49                       | 1.26                      | 0.94                    | 0.53             |
| 7/8"     | D020328  | 2.05                      | 1.49                       | 1.34                      | 0.94                    | 0.55             |
| 15/16"   | D020330  | 2.05                      | 1.49                       | 1.42                      | 0.94                    | 0.55             |
| 1"       | D020332  | 2.05                      | 1.49                       | 1.49                      | 0.00                    | 0.57             |
| 1-1/16"  | D020334  | 2.05                      | 1.57                       | 1.57                      | 0.00                    | 0.62             |
| 1-1/8"   | D020336  | 2.05                      | 1.65                       | 1.65                      | 0.00                    | 0.73             |
| 1-3/16"  | D020338  | 2.05                      | 1.72                       | 1.72                      | 0.00                    | 0.82             |
| 1-1/4"   | D020340  | 2.05                      | 1.73                       | 1.80                      | 0.00                    | 0.82             |
| 1-5/16"  | D020342  | 2.20                      | 1.73                       | 1.88                      | 0.00                    | 0.90             |
| 1-3/8"   | D020344  | 2.20                      | 1.73                       | 1.96                      | 0.00                    | 0.97             |
| 1-7/16"  | D020346  | 2.20                      | 1.73                       | 2.04                      | 0.00                    | 0.99             |
| 1-1/2"   | D020348  | 2.20                      | 1.73                       | 2.08                      | 0.00                    | 1.01             |
| 1-9/16"  | D020350  | 2.44                      | 1.73                       | 2.20                      | 0.00                    | 1.23             |
| 1-5/8"   | D020352  | 2.44                      | 1.73                       | 2.28                      | 0.00                    | 1.30             |
| 1-11/16" | D020354  | 2.44                      | 1.73                       | 2.50                      | 0.00                    | 1.54             |
| 1-3/4"   | D020356  | 2.44                      | 1.73                       | 2.55                      | 0.00                    | 1.65             |
| 1-13/16" | D020358  | 2.68                      | 1.73                       | 2.63                      | 0.00                    | 1.70             |
| 1-7/8"   | D020360  | 2.68                      | 1.73                       | 2.67                      | 0.00                    | 1.74             |
| 1-15/16" | D020362  | 2.76                      | 1.73                       | 2.75                      | 0.00                    | 1.74             |
| 2"       | D020364  | 2.83                      | 2.13                       | 2.79                      | 0.00                    | 1.94             |
| 2-1/16"  | D020366  | 2.83                      | 2.13                       | 2.91                      | 0.00                    | 2.03             |
| 2-1/8"   | D020368  | 2.83                      | 2.13                       | 3.02                      | 0.00                    | 2.76             |
| 2-3/16"  | D020370  | 2.91                      | 2.13                       | 3.02                      | 0.00                    | 2.76             |
| 2-1/4"   | D020372  | 2.91                      | 2.13                       | 3.14                      | 0.00                    | 3.20             |
| 2-5/16"  | D020374  | 2.95                      | 2.13                       | 3.22                      | 0.00                    | 3.31             |
| 2-3/8"   | D020376  | 2.95                      | 2.13                       | 3.30                      | 0.00                    | 3.31             |

\* Meets A.N.S.I. standards

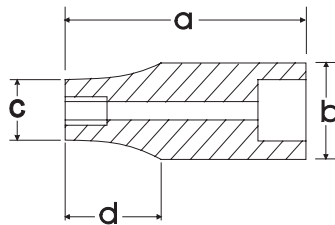

## SAE Deep Impact Sockets

| Size    | Part No. | Overall Length (a) inches | Drive End Width (b) inches | Hex End Length (c) inches | Taper Length (d) inches | Net Weight (lbs) |
|---------|----------|---------------------------|----------------------------|---------------------------|-------------------------|------------------|
| 3/4"    | D020524  | 3.54                      | 1.49                       | 1.18                      | 1.97                    | 0.86             |
| 13/16"  | D020526  | 3.54                      | 1.49                       | 1.26                      | 1.97                    | 0.88             |
| 7/8"    | D020528  | 3.54                      | 1.49                       | 1.34                      | 1.97                    | 0.97             |
| 15/16"  | D020530  | 3.54                      | 1.49                       | 1.42                      | 1.97                    | 0.97             |
| 1"      | D020532  | 3.54                      | 1.49                       | 1.49                      | 0.00                    | 0.99             |
| 1-1/16" | D020534  | 3.54                      | 1.57                       | 1.57                      | 0.00                    | 1.12             |
| 1-1/8"  | D020536  | 3.54                      | 1.65                       | 1.65                      | 0.00                    | 1.26             |
| 1-3/16" | D020538  | 3.54                      | 1.72                       | 1.72                      | 0.00                    | 1.34             |
| 1-1/4"  | D020540  | 3.54                      | 1.73                       | 1.80                      | 0.00                    | 1.39             |
| 1-5/16" | D020542  | 3.54                      | 1.73                       | 1.88                      | 0.00                    | 1.46             |
| 1-3/8"  | D020544  | 3.54                      | 1.73                       | 1.96                      | 0.00                    | 1.70             |
| 1-7/16" | D020546  | 3.54                      | 1.73                       | 2.04                      | 0.00                    | 1.70             |
| 1-1/2"  | D020548  | 3.62                      | 1.73                       | 2.08                      | 0.00                    | 1.83             |
| 1-9/16" | D020550  | 3.62                      | 1.73                       | 2.20                      | 0.00                    | 1.90             |
| 1-5/8"  | D020552  | 3.62                      | 1.73                       | 2.28                      | 0.00                    | 1.92             |

\* Meets A.N.S.I. standards



# Impact Sockets

## Metric Impact Sockets



| Size  | Part No. | Overall Length (a) inches | Drive End Width (b) inches | Hex End Length (c) inches | Taper Length (d) inches | Net Weight (lbs) |
|-------|----------|---------------------------|----------------------------|---------------------------|-------------------------|------------------|
| 24 mm | D020024  | 2.05                      | 1.49                       | 1.42                      | 0.94                    | 0.55             |
| 27 mm | D020027  | 2.05                      | 1.57                       | 1.57                      | 0.00                    | 0.62             |
| 28 mm | D020028  | 2.05                      | 1.65                       | 1.65                      | 0.00                    | 0.71             |
| 30 mm | D020030  | 2.05                      | 1.72                       | 1.72                      | 0.00                    | 0.82             |
| 32 mm | D020032  | 2.05                      | 1.73                       | 1.73                      | 0.00                    | 0.84             |
| 33 mm | D020033  | 2.20                      | 1.73                       | 1.88                      | 0.00                    | 0.90             |
| 34 mm | D020034  | 2.20                      | 1.73                       | 1.88                      | 0.00                    | 0.90             |
| 35 mm | D020035  | 2.20                      | 1.73                       | 1.96                      | 0.00                    | 1.04             |
| 36 mm | D020036  | 2.20                      | 1.73                       | 2.04                      | 0.00                    | 1.04             |
| 38 mm | D020038  | 2.20                      | 1.73                       | 2.08                      | 0.00                    | 1.04             |
| 40 mm | D020040  | 2.44                      | 1.73                       | 2.20                      | 0.00                    | 1.19             |
| 41 mm | D020041  | 2.44                      | 1.73                       | 2.28                      | 0.00                    | 1.30             |
| 42 mm | D020042  | 2.44                      | 1.73                       | 2.39                      | 0.00                    | 1.46             |
| 43 mm | D020043  | 2.48                      | 1.73                       | 2.47                      | 0.00                    | 1.54             |
| 46 mm | D020046  | 2.48                      | 1.73                       | 2.63                      | 0.00                    | 1.70             |
| 50 mm | D020050  | 2.83                      | 2.13                       | 2.79                      | 0.00                    | 2.14             |

\* Meets A.N.S.I. standards

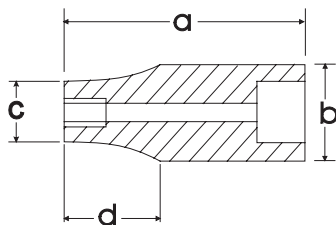

## Metric Deep Impact Sockets



| Size  | Part No. | Overall Length (a) inches | Drive End Width (b) inches | Hex End Length (c) inches | Taper Length (d) inches | Net Weight (lbs) |
|-------|----------|---------------------------|----------------------------|---------------------------|-------------------------|------------------|
| 19 mm | D020219  | 3.54                      | 1.49                       | 1.18                      | 1.97                    | 0.86             |
| 27 mm | D020227  | 3.54                      | 1.57                       | 1.57                      | 0.00                    | 1.10             |
| 30 mm | D020230  | 3.54                      | 1.72                       | 1.72                      | 0.00                    | 1.37             |
| 32 mm | D020232  | 3.54                      | 1.73                       | 1.80                      | 0.00                    | 1.39             |
| 33 mm | D020233  | 3.54                      | 1.73                       | 1.88                      | 0.00                    | 1.48             |
| 35 mm | D020235  | 3.54                      | 1.73                       | 1.96                      | 0.00                    | 1.70             |
| 36 mm | D020236  | 3.54                      | 1.73                       | 2.04                      | 0.00                    | 1.65             |
| 38 mm | D020238  | 3.62                      | 1.73                       | 2.08                      | 0.00                    | 1.83             |
| 41 mm | D020241  | 3.62                      | 1.73                       | 2.28                      | 0.00                    | 1.94             |
| 43 mm | D020243  | 3.62                      | 1.73                       | 2.47                      | 0.00                    | 2.31             |

\* Meets A.N.S.I. standards

# Wrenches



## Complete Assortment

Wide selection of combination, ratcheting, adjustable and pipe wrenches.

## Large and Visible Markings

Laser etched markings on combination wrenches improve size identification and provides SAE/metric differentiation.

## User-Friendly Design

Offset box end on most styles provides extra knuckle clearance.

## Professional Grade

All wrenches meet ANSI standards.

# Wrenches

## 12 Piece SAE Combination Wrench Set

Part No. D074202

**Set Content:**

12 SAE Combination Wrenches: 1/4", 5/16", 3/8", 7/16",  
1/2", 9/16", 5/8", 11/16", 3/4", 13/16", 7/8", 15/16"



Includes Canvas Roll.

## 14 Piece SAE Combination Wrench Set

Part No. D074201

**Set Content:**

14 SAE Combination Wrenches: 3/8", 7/16", 1/2", 9/16", 5/8",  
11/16", 3/4", 13/16", 7/8", 15/16", 1", 1-1/16", 1-1/8", 1-1/4"



Includes Canvas Roll.

# Wrenches

## 12 Piece SAE Combination Wrench Set - Contractor Series

Part No. D074222

**Set Content:**

**12 SAE Satin Finish Combination Wrenches:**

1/4", 5/16", 3/8", 7/16", 1/2", 9/16", 5/8", 11/16", 3/4",  
13/16", 7/8", 15/16"



Includes Canvas Roll.



**Contractor Series - A superior alternative to raised panel wrenches.**



## 16 Piece SAE Combination Wrench Set - Contractor Series

Part No. D074221

**Set Content:**

**16 SAE Satin Finish Combination Wrenches:**

1/4", 5/16", 3/8", 7/16", 1/2", 9/16", 5/8", 11/16",  
3/4", 13/16", 7/8", 15/16", 1", 1-1/16", 1-1/8", 1-1/4"



Includes Canvas Roll.



# Wrenches

## 11 Piece Metric Combination Wrench Set

Part No. D074204

**Set Content:**

**11 Metric Combination Wrenches:**  
9, 10, 11, 12, 13, 14, 15, 16, 17, 18, 19mm



Includes Canvas Roll.

## 19 Piece Metric Combination Wrench Set

Part No. D074203

**Set Content:**

**19 Metric Combination Wrenches:**  
6, 7, 8, 9, 10, 11, 12, 13, 14, 15, 16, 17,  
18, 19, 20, 21, 22, 23, 24mm



Includes Canvas Roll.

# Wrenches

## 11 Piece Metric Combination Wrench Set - Contractor Series

Part No. D074224

**Set Content:**

**11 Metric Satin Finish Combination Wrenches:**  
9, 10, 11, 12, 13, 14, 15, 16, 17, 18, 19mm



Includes Canvas Roll.

## 19 Piece Metric Combination Wrench Set - Contractor Series

Part No. D074223

**Set Content:**

**19 Metric Satin Finish Combination Wrenches:**  
6, 7, 8, 9, 10, 11, 12, 13, 14, 15, 16, 17,  
18, 19, 20, 21, 22, 23, 24mm



Includes Canvas Roll.

# Wrenches



## SAE Combination Wrenches - Mirror Chrome Finish

| Size    | Part No. | Overall Length (a) inches | Head Width (b) inches | Head Thickness (c) inches | Box End Width (d) inches | Box End Thickness (e) inches | Net Weight (lbs) |
|---------|----------|---------------------------|-----------------------|---------------------------|--------------------------|------------------------------|------------------|
| 1/4"    | D074008  | 5.04                      | 0.54                  | 0.17                      | 0.41                     | 0.18                         | 0.05             |
| 5/16"   | D074010  | 5.83                      | 0.74                  | 0.19                      | 0.50                     | 0.22                         | 0.07             |
| 3/8"    | D074012  | 6.06                      | 0.81                  | 0.23                      | 0.61                     | 0.32                         | 0.10             |
| 7/16"   | D074014  | 6.57                      | 0.91                  | 0.27                      | 0.70                     | 0.33                         | 0.14             |
| 1/2"    | D074016  | 7.01                      | 1.04                  | 0.28                      | 0.80                     | 0.35                         | 0.16             |
| 9/16"   | D074018  | 7.48                      | 1.14                  | 0.30                      | 0.87                     | 0.38                         | 0.21             |
| 5/8"    | D074020  | 8.07                      | 1.28                  | 0.33                      | 0.96                     | 0.42                         | 0.27             |
| 11/16"  | D074022  | 8.86                      | 1.43                  | 0.35                      | 1.05                     | 0.43                         | 0.34             |
| 3/4"    | D074024  | 9.76                      | 1.52                  | 0.36                      | 1.11                     | 0.44                         | 0.39             |
| 13/16"  | D074026  | 10.63                     | 1.67                  | 0.39                      | 1.20                     | 0.49                         | 0.51             |
| 7/8"    | D074028  | 11.50                     | 1.83                  | 0.41                      | 1.31                     | 0.51                         | 0.63             |
| 15/16"  | D074030  | 12.36                     | 1.91                  | 0.43                      | 1.39                     | 0.55                         | 0.73             |
| 1"      | D074032  | 13.23                     | 1.98                  | 0.45                      | 1.44                     | 0.57                         | 0.93             |
| 1 1/16" | D074034  | 14.13                     | 2.11                  | 0.48                      | 1.51                     | 0.61                         | 1.13             |
| 1 1/8"  | D074036  | 15.35                     | 2.25                  | 0.51                      | 1.70                     | 0.62                         | 1.46             |
| 1 1/4"  | D074040  | 16.73                     | 2.44                  | 0.51                      | 1.78                     | 0.65                         | 1.87             |

\* Meets A.N.S.I. standards

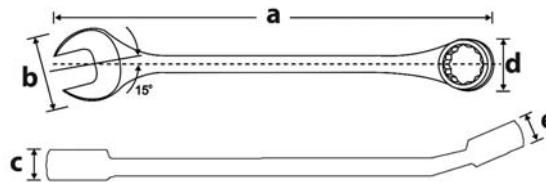

## Metric Combination Wrenches - Mirror Chrome Finish

| Size  | Part No. | Overall Length (a) inches | Head Width (b) inches | Head Thickness (c) inches | Box End Width (d) inches | Box End Thickness (e) inches | Net Weight (lbs) |
|-------|----------|---------------------------|-----------------------|---------------------------|--------------------------|------------------------------|------------------|
| 6 mm  | D074106  | 5.04                      | 0.54                  | 0.17                      | 0.41                     | 0.18                         | 0.05             |
| 7 mm  | D074107  | 5.43                      | 0.60                  | 0.18                      | 0.46                     | 0.20                         | 0.06             |
| 8 mm  | D074108  | 5.83                      | 0.74                  | 0.19                      | 0.50                     | 0.22                         | 0.07             |
| 9 mm  | D074109  | 6.06                      | 0.81                  | 0.23                      | 0.61                     | 0.32                         | 0.10             |
| 10 mm | D074110  | 6.38                      | 0.85                  | 0.24                      | 0.57                     | 0.33                         | 0.11             |
| 11 mm | D074111  | 6.57                      | 0.91                  | 0.27                      | 0.70                     | 0.33                         | 0.14             |
| 12 mm | D074112  | 6.85                      | 1.01                  | 0.27                      | 0.72                     | 0.31                         | 0.15             |
| 13 mm | D074113  | 7.01                      | 1.04                  | 0.28                      | 0.80                     | 0.35                         | 0.16             |
| 14 mm | D074114  | 7.48                      | 1.14                  | 0.30                      | 0.87                     | 0.38                         | 0.21             |
| 15 mm | D074115  | 8.07                      | 1.28                  | 0.33                      | 0.96                     | 0.42                         | 0.27             |
| 16 mm | D074116  | 8.07                      | 1.28                  | 0.33                      | 0.96                     | 0.42                         | 0.27             |
| 17 mm | D074117  | 8.86                      | 1.43                  | 0.35                      | 1.05                     | 0.43                         | 0.34             |
| 18 mm | D074118  | 9.76                      | 1.52                  | 0.36                      | 1.11                     | 0.44                         | 0.39             |
| 19 mm | D074119  | 9.76                      | 1.52                  | 0.36                      | 1.11                     | 0.44                         | 0.39             |
| 20 mm | D074120  | 10.63                     | 1.67                  | 0.39                      | 1.20                     | 0.49                         | 0.51             |
| 21 mm | D074121  | 10.63                     | 1.67                  | 0.39                      | 1.20                     | 0.49                         | 0.51             |
| 22 mm | D074122  | 11.50                     | 1.83                  | 0.41                      | 1.31                     | 0.51                         | 0.63             |
| 23 mm | D074123  | 12.36                     | 1.91                  | 0.43                      | 1.39                     | 0.55                         | 0.73             |
| 24 mm | D074124  | 12.36                     | 1.91                  | 0.43                      | 1.39                     | 0.55                         | 0.73             |
| 25 mm | D074125  | 13.23                     | 1.98                  | 0.45                      | 1.44                     | 0.57                         | 0.93             |
| 26 mm | D074126  | 13.23                     | 1.98                  | 0.45                      | 1.44                     | 0.57                         | 0.93             |
| 27 mm | D074127  | 14.13                     | 2.11                  | 0.48                      | 1.51                     | 0.61                         | 1.13             |
| 28 mm | D074128  | 15.35                     | 2.25                  | 0.51                      | 1.70                     | 0.62                         | 1.46             |
| 29 mm | D074129  | 15.35                     | 2.25                  | 0.51                      | 1.70                     | 0.62                         | 1.46             |
| 30 mm | D074130  | 15.35                     | 2.25                  | 0.51                      | 1.70                     | 0.62                         | 1.46             |
| 32 mm | D074132  | 16.73                     | 2.44                  | 0.51                      | 1.78                     | 0.65                         | 1.87             |

\* Meets A.N.S.I. standards

# Wrenches



Contractor Series - A superior alternative to raised panel wrenches.



## SAE Contractor Series Combination Wrenches - Satin Finish

| Size     | Part No. | Overall Length (a) inches | Head Width (b) inches | Head Thickness (c) inches | Box End Width (d) inches | Box End Thickness (e) inches | Net Weight (lbs) |
|----------|----------|---------------------------|-----------------------|---------------------------|--------------------------|------------------------------|------------------|
| 1/4"     | D074308  | 5.08                      | 0.60                  | 0.17                      | 0.42                     | 0.23                         | 0.05             |
| 5/16"    | D074310  | 5.59                      | 0.73                  | 0.19                      | 0.51                     | 0.26                         | 0.07             |
| 3/8"     | D074312  | 6.34                      | 0.82                  | 0.20                      | 0.61                     | 0.29                         | 0.13             |
| 7/16"    | D074314  | 6.61                      | 0.91                  | 0.23                      | 0.68                     | 0.31                         | 0.14             |
| 1/2"     | D074316  | 7.09                      | 1.04                  | 0.25                      | 0.76                     | 0.34                         | 0.17             |
| 9/16"    | D074318  | 7.60                      | 1.06                  | 0.25                      | 0.79                     | 0.34                         | 0.24             |
| 5/8"     | D074320  | 8.15                      | 1.29                  | 0.31                      | 0.91                     | 0.36                         | 0.33             |
| 11/16"   | D074322  | 8.94                      | 1.35                  | 0.31                      | 0.96                     | 0.41                         | 0.40             |
| 3/4"     | D074324  | 9.84                      | 1.54                  | 0.37                      | 1.09                     | 0.45                         | 0.44             |
| 13/16"   | D074326  | 10.67                     | 1.71                  | 0.39                      | 1.21                     | 0.50                         | 0.62             |
| 7/8"     | D074328  | 11.61                     | 1.80                  | 0.40                      | 1.29                     | 0.53                         | 0.66             |
| 15/16"   | D074330  | 12.48                     | 1.95                  | 0.41                      | 1.36                     | 0.56                         | 0.84             |
| 1"       | D074332  | 13.35                     | 2.03                  | 0.45                      | 1.44                     | 0.59                         | 1.06             |
| 1 1/16"  | D074334  | 14.25                     | 2.18                  | 0.48                      | 1.52                     | 0.62                         | 1.28             |
| 1 1/8"   | D074336  | 15.51                     | 2.30                  | 0.50                      | 1.67                     | 0.65                         | 1.50             |
| 1 1/4"   | D074340  | 16.89                     | 2.56                  | 0.53                      | 1.80                     | 0.71                         | 1.94             |
| 1 5/16"  | D074342  | 18.54                     | 2.80                  | 0.61                      | 1.95                     | 0.75                         | 2.43             |
| 1 3/8"   | D074344  | 18.54                     | 2.80                  | 0.61                      | 1.95                     | 0.75                         | 2.43             |
| 1 7/16"  | D074346  | 20.08                     | 2.99                  | 0.65                      | 2.17                     | 0.83                         | 2.87             |
| 1 1/2"   | D074348  | 20.08                     | 2.99                  | 0.65                      | 2.17                     | 0.83                         | 2.87             |
| 1 5/8"   | D074350  | 21.65                     | 3.27                  | 0.69                      | 2.36                     | 0.75                         | 2.67             |
| 1 11/16" | D074352  | 21.65                     | 3.27                  | 0.69                      | 2.36                     | 0.75                         | 2.67             |
| 1 3/4"   | D074354  | 24.13                     | 3.39                  | 0.81                      | 2.40                     | 0.75                         | 4.85             |
| 1 13/16" | D074356  | 24.13                     | 3.39                  | 0.81                      | 2.40                     | 0.75                         | 4.85             |
| 1 7/8"   | D074358  | 25.63                     | 3.78                  | 0.94                      | 2.87                     | 0.75                         | 6.39             |
| 2"       | D074360  | 25.63                     | 3.78                  | 0.94                      | 2.87                     | 0.75                         | 6.39             |
| 2 1/8"   | D074362  | 28.50                     | 4.45                  | 1.22                      | 3.23                     | 0.92                         | 8.60             |
| 2 1/4"   | D074364  | 28.50                     | 4.45                  | 1.22                      | 3.23                     | 0.92                         | 8.60             |
| 2 3/8"   | D074366  | 29.25                     | 4.69                  | 1.28                      | 3.68                     | 1.00                         | 10.36            |
| 2 1/2"   | D074368  | 29.25                     | 4.69                  | 1.28                      | 3.68                     | 1.00                         | 10.36            |

\* Meets A.N.S.I. standards

## Metric Contractor Series Combination Wrenches - Satin Finish

| Size  | Part No. | Overall Length (a) inches | Head Width (b) inches | Head Thickness (c) inches | Box End Width (d) inches | Box End Thickness (e) inches | Net Weight (lbs) |
|-------|----------|---------------------------|-----------------------|---------------------------|--------------------------|------------------------------|------------------|
| 6 mm  | D074406  | 5.08                      | 0.60                  | 0.17                      | 0.42                     | 0.23                         | 0.05             |
| 7 mm  | D074407  | 5.31                      | 0.64                  | 0.18                      | 0.46                     | 0.24                         | 0.06             |
| 8 mm  | D074408  | 5.59                      | 0.73                  | 0.19                      | 0.51                     | 0.26                         | 0.07             |
| 9 mm  | D074409  | 6.10                      | 0.76                  | 0.19                      | 0.54                     | 0.26                         | 0.11             |
| 10 mm | D074410  | 6.34                      | 0.82                  | 0.20                      | 0.61                     | 0.29                         | 0.13             |
| 11 mm | D074411  | 6.61                      | 0.91                  | 0.23                      | 0.68                     | 0.31                         | 0.14             |
| 12 mm | D074412  | 6.85                      | 0.94                  | 0.23                      | 0.70                     | 0.32                         | 0.15             |
| 13 mm | D074413  | 7.09                      | 1.04                  | 0.25                      | 0.76                     | 0.34                         | 0.17             |
| 14 mm | D074414  | 7.60                      | 1.06                  | 0.25                      | 0.79                     | 0.34                         | 0.24             |
| 15 mm | D074415  | 7.87                      | 1.21                  | 0.28                      | 0.89                     | 0.35                         | 0.29             |
| 16 mm | D074416  | 8.15                      | 1.29                  | 0.31                      | 0.91                     | 0.36                         | 0.33             |
| 17 mm | D074417  | 8.94                      | 1.35                  | 0.31                      | 0.96                     | 0.41                         | 0.40             |
| 18 mm | D074418  | 9.41                      | 1.48                  | 0.34                      | 1.05                     | 0.44                         | 0.42             |
| 19 mm | D074419  | 9.84                      | 1.54                  | 0.37                      | 1.09                     | 0.45                         | 0.44             |
| 20 mm | D074420  | 10.20                     | 1.60                  | 0.37                      | 1.13                     | 0.47                         | 0.51             |
| 21 mm | D074421  | 10.67                     | 1.71                  | 0.39                      | 1.21                     | 0.50                         | 0.62             |
| 22 mm | D074422  | 11.61                     | 1.80                  | 0.40                      | 1.29                     | 0.53                         | 0.66             |
| 23 mm | D074423  | 12.48                     | 1.95                  | 0.41                      | 1.36                     | 0.56                         | 0.84             |
| 24 mm | D074424  | 12.48                     | 1.95                  | 0.41                      | 1.36                     | 0.56                         | 0.84             |
| 25 mm | D074425  | 13.35                     | 2.03                  | 0.45                      | 1.44                     | 0.59                         | 1.06             |
| 26 mm | D074426  | 13.35                     | 2.03                  | 0.45                      | 1.44                     | 0.59                         | 1.06             |
| 27 mm | D074427  | 14.25                     | 2.18                  | 0.48                      | 1.52                     | 0.62                         | 1.28             |
| 28 mm | D074428  | 15.51                     | 2.30                  | 0.50                      | 1.67                     | 0.65                         | 1.63             |
| 29 mm | D074429  | 15.51                     | 2.30                  | 0.50                      | 1.67                     | 0.65                         | 1.63             |
| 30 mm | D074430  | 15.51                     | 2.30                  | 0.50                      | 1.67                     | 0.65                         | 1.63             |
| 32 mm | D074432  | 16.89                     | 2.56                  | 0.53                      | 1.80                     | 0.71                         | 1.94             |

\* Meets A.N.S.I. standards

# Wrenches

## 8 Piece SAE Reversible Combination Ratcheting Wrench Set (15° Offset)

Part No. D076601

**Set Content:**

8 Ratcheting Wrenches: 5/16", 3/8", 7/16", 1/2", 9/16", 5/8", 11/16", 3/4"



Includes Canvas Roll.

## 12 Piece Metric Reversible Combination Ratcheting Wrench Set (15° Offset)

Part No. D076603

**Set Content:**

12 Ratcheting Wrenches: 8, 9, 10, 11, 12, 13, 14, 15, 16, 17, 18, 19mm



Includes Canvas Roll.

# Wrenches

## 8 Piece SAE Stubby Flex Head Combination Ratcheting Wrench Set

Part No. D076607

**Set Content:**  
8 Stubby Ratcheting Wrenches: 5/16", 3/8", 7/16", 1/2",  
9/16", 5/8", 11/16", 3/4"



Includes Zipper Case.

## 12 Piece Metric Stubby Flex Head Combination Ratcheting Wrench Set

Part No. D076608

**Set Content:**  
12 Stubby Ratcheting Wrenches: 8, 9, 10,  
11, 12, 13, 14, 15, 16, 17, 18, 19mm



Includes Zipper Case.

# Wrenches

## SAE Reversible Combination Ratcheting Wrenches (15° Offset)



| Size   | Part No. | Overall Length inches | Head Width inches | Head Thickness inches | Box End Width inches | Box End Thickness inches | Net Weight (lbs) |
|--------|----------|-----------------------|-------------------|-----------------------|----------------------|--------------------------|------------------|
| 5/16"  | D076010  | 5.31                  | 0.73              | 0.20                  | 0.70                 | 0.30                     | 0.07             |
| 3/8"   | D076012  | 6.22                  | 0.85              | 0.23                  | 0.83                 | 0.32                     | 0.12             |
| 7/16"  | D076014  | 6.57                  | 0.95              | 0.23                  | 0.89                 | 0.32                     | 0.15             |
| 1/2"   | D076016  | 7.05                  | 1.06              | 0.26                  | 1.02                 | 0.35                     | 0.21             |
| 9/16"  | D076018  | 7.44                  | 1.23              | 0.30                  | 1.09                 | 0.37                     | 0.26             |
| 5/8"   | D076020  | 8.46                  | 1.37              | 0.31                  | 1.26                 | 0.39                     | 0.35             |
| 11/16" | D076022  | 9.13                  | 1.50              | 0.31                  | 1.34                 | 0.42                     | 0.40             |
| 3/4"   | D076024  | 9.72                  | 1.62              | 0.35                  | 1.38                 | 0.44                     | 0.55             |

\* Meets A.N.S.I. standards

## Metric Reversible Combination Ratcheting Wrenches (15° Offset)



| Size  | Part No. | Overall Length inches | Head Width inches | Head Thickness inches | Box End Width inches | Box End Thickness inches | Net Weight (lbs) |
|-------|----------|-----------------------|-------------------|-----------------------|----------------------|--------------------------|------------------|
| 8 mm  | D076108  | 5.31                  | 0.73              | 0.20                  | 0.70                 | 0.30                     | 0.07             |
| 9 mm  | D076109  | 5.59                  | 0.76              | 0.21                  | 0.75                 | 0.30                     | 0.09             |
| 10 mm | D076110  | 6.22                  | 0.85              | 0.23                  | 0.83                 | 0.32                     | 0.12             |
| 11 mm | D076111  | 6.57                  | 0.95              | 0.23                  | 0.89                 | 0.32                     | 0.15             |
| 12 mm | D076112  | 6.81                  | 1.04              | 0.24                  | 0.94                 | 0.35                     | 0.17             |
| 13 mm | D076113  | 7.05                  | 1.06              | 0.26                  | 1.02                 | 0.35                     | 0.21             |
| 14 mm | D076114  | 7.44                  | 1.23              | 0.30                  | 1.09                 | 0.37                     | 0.26             |
| 15 mm | D076115  | 7.83                  | 1.32              | 0.31                  | 1.15                 | 0.37                     | 0.30             |
| 16 mm | D076116  | 8.46                  | 1.35              | 0.31                  | 1.25                 | 0.39                     | 0.35             |
| 17 mm | D076117  | 9.13                  | 1.50              | 0.31                  | 1.34                 | 0.42                     | 0.40             |
| 18 mm | D076118  | 9.37                  | 1.56              | 0.33                  | 1.34                 | 0.43                     | 0.44             |
| 19 mm | D076119  | 9.72                  | 1.62              | 0.35                  | 1.38                 | 0.44                     | 0.55             |

\* Meets A.N.S.I. standards

## SAE Stubby Flex Head Ratcheting Wrenches



| Size   | Part No. | Overall Length inches | Head Width inches | Head Thickness inches | Box End Width inches | Box End Thickness inches | Net Weight (lbs) |
|--------|----------|-----------------------|-------------------|-----------------------|----------------------|--------------------------|------------------|
| 5/16"  | D076210  | 3.66                  | 0.66              | 0.19                  | 0.67                 | 0.29                     | 0.05             |
| 3/8"   | D076212  | 3.76                  | 0.83              | 0.22                  | 0.82                 | 0.29                     | 0.08             |
| 7/16"  | D076214  | 4.13                  | 0.98              | 0.24                  | 0.93                 | 0.34                     | 0.12             |
| 1/2"   | D076216  | 4.19                  | 1.08              | 0.24                  | 0.97                 | 0.34                     | 0.13             |
| 9/16"  | D076218  | 4.53                  | 1.14              | 0.28                  | 1.05                 | 0.34                     | 0.16             |
| 5/8"   | D076220  | 4.80                  | 1.30              | 0.30                  | 1.17                 | 0.41                     | 0.21             |
| 11/16" | D076222  | 4.94                  | 1.37              | 0.32                  | 1.24                 | 0.41                     | 0.25             |
| 3/4"   | D076224  | 5.43                  | 1.53              | 0.35                  | 1.34                 | 0.42                     | 0.33             |

\* Meets A.N.S.I. standards

## Metric Stubby Flex Head Ratcheting Wrenches



| Size  | Part No. | Overall Length inches | Head Width inches | Head Thickness inches | Box End Width inches | Box End Thickness inches | Net Weight (lbs) |
|-------|----------|-----------------------|-------------------|-----------------------|----------------------|--------------------------|------------------|
| 8 mm  | D076308  | 3.66                  | 0.66              | 0.19                  | 0.67                 | 0.29                     | 0.05             |
| 9 mm  | D076309  | 3.76                  | 0.83              | 0.22                  | 0.82                 | 0.29                     | 0.08             |
| 10 mm | D076310  | 3.76                  | 0.83              | 0.22                  | 0.82                 | 0.29                     | 0.08             |
| 11 mm | D076311  | 4.13                  | 0.98              | 0.24                  | 0.93                 | 0.34                     | 0.12             |
| 12 mm | D076312  | 4.13                  | 0.98              | 0.24                  | 0.93                 | 0.34                     | 0.12             |
| 13 mm | D076313  | 4.19                  | 1.08              | 0.24                  | 0.97                 | 0.34                     | 0.13             |
| 14 mm | D076314  | 4.53                  | 1.14              | 0.28                  | 1.05                 | 0.34                     | 0.16             |
| 15 mm | D076315  | 4.80                  | 1.30              | 0.30                  | 1.17                 | 0.41                     | 0.22             |
| 16 mm | D076316  | 4.80                  | 1.30              | 0.30                  | 1.17                 | 0.41                     | 0.22             |
| 17 mm | D076317  | 4.94                  | 1.37              | 0.32                  | 1.24                 | 0.41                     | 0.25             |
| 18 mm | D076318  | 5.43                  | 1.53              | 0.35                  | 1.34                 | 0.42                     | 0.33             |
| 19 mm | D076319  | 5.43                  | 1.53              | 0.35                  | 1.34                 | 0.42                     | 0.35             |

\* Meets A.N.S.I. standards

# Wrenches

## 5 Piece SAE Double Box End Reversible Ratcheting Wrench Set (Straight)

Pieza N° D081203

**Set Content:**

5 Ratcheting Wrenches (straight): 1/4" x 5/16",  
3/8" x 7/16", 1/2" x 9/16", 5/8" x 11/16", 3/4" x 7/8"



Includes Canvas Roll.

## 5 Piece SAE Double Box End Reversible Ratcheting Wrench Set (15° Offset)

Pieza N° D081201

**Set Content:**

5 Ratcheting Wrenches (15° offset): 1/4" x 5/16",  
3/8" x 7/16", 1/2" x 9/16", 5/8" x 11/16", 3/4" x 7/8"



Includes Canvas Roll.



# Wrenches

## 5 Piece Metric Double Box End Reversible Ratcheting Wrench Set (Straight)

Pieza N° D081204

**Set Content:**

5 Ratcheting Wrenches: 7mm x 8mm, 9mm x 10mm, 11mm x 12mm, 13mm x 14mm, 15mm x 17mm



Includes Canvas Roll.

## 5 Piece Metric Double Box End Reversible Ratcheting Wrench Set (15° Offset)

Pieza N° D081202

**Set Content:**

5 Ratcheting Wrenches: 7mm x 8mm, 9mm x 10mm, 11mm x 12mm, 13mm x 14mm, 15mm x 17mm



Includes Canvas Roll.

# Wrenches

## SAE Double Box End Ratcheting Wrenches (Straight)

| Size          | Part No. | Overall Length (inches) | Net Weight (lbs) |
|---------------|----------|-------------------------|------------------|
| 1/4" x 5/16"  | D081010  | 4.52                    | 0.14             |
| 3/8" x 7/16"  | D081011  | 5.60                    | 0.18             |
| 1/2" x 9/16"  | D081012  | 6.86                    | 0.34             |
| 5/8" x 11/16" | D081013  | 8.11                    | 0.54             |
| 3/4" x 7/8"   | D081014  | 9.26                    | 0.63             |



## SAE Double Box End Ratcheting Wrenches (15° Offset)

| Size          | Part No. | Overall Length (inches) | Net Weight (lbs) |
|---------------|----------|-------------------------|------------------|
| 1/4" x 5/16"  | D081000  | 4.33                    | 0.14             |
| 3/8" x 7/16"  | D081001  | 5.34                    | 0.18             |
| 1/2" x 9/16"  | D081002  | 6.71                    | 0.34             |
| 5/8" x 11/16" | D081003  | 7.92                    | 0.54             |
| 3/4" x 7/8"   | D081004  | 9.05                    | 0.63             |



## Metric Double Box End Ratcheting Wrenches (Straight)

| Size    | Part No. | Overall Length (inches) | Net Weight (lbs) |
|---------|----------|-------------------------|------------------|
| 7 x 8   | D081110  | 5.30                    | 0.16             |
| 9 x 10  | D081111  | 5.60                    | 0.18             |
| 11 x 12 | D081112  | 6.65                    | 0.30             |
| 13 x 14 | D081113  | 6.86                    | 0.34             |
| 15 x 17 | D081114  | 8.11                    | 0.54             |



## Metric Double Box End Ratcheting Wrenches (15° Offset)

| Size    | Part No. | Overall Length (inches) | Net Weight (lbs) |
|---------|----------|-------------------------|------------------|
| 7 x 8   | D081100  | 5.03                    | 0.16             |
| 9 x 10  | D081101  | 5.34                    | 0.18             |
| 11 x 12 | D081102  | 6.36                    | 0.30             |
| 13 x 14 | D081103  | 6.71                    | 0.34             |
| 15 x 17 | D081104  | 7.92                    | 0.54             |



# Wrenches



## Adjustable Wrenches

| Size | Part No. | Max. Jaw Opening (inches) | Net Weight (lbs) |
|------|----------|---------------------------|------------------|
| 4"   | D072004  | 0.6                       | 0.12             |
| 6"   | D072006  | 0.8                       | 0.30             |
| 8"   | D072008  | 1.0                       | 0.52             |
| 10"  | D072010  | 1.2                       | 0.96             |
| 12"  | D072012  | 1.4                       | 1.43             |
| 15"  | D072015  | 1.7                       | 2.80             |
| 18"  | D072018  | 2.1                       | 4.11             |

\* Meets A.N.S.I. standards



## Aluminum Pipe Wrenches

| Size | Part No. | Max. Jaw Opening (inches) | Net Weight (lbs) |
|------|----------|---------------------------|------------------|
| 14"  | D080014  | 2                         | 2.02             |
| 18"  | D080018  | 2.5                       | 3.35             |
| 24"  | D080024  | 3                         | 5.42             |
| 36"  | D080036  | 5                         | 10.40            |
| 48"  | D080048  | 6                         | 18.07            |

\* Meets A.N.S.I. standards

# Wrenches



## Torque Wrenches

| Part No. | Square Drive | Capacity |            | Increments |     | Head Style | No. of Teeth | Length |
|----------|--------------|----------|------------|------------|-----|------------|--------------|--------|
|          |              | ft. lb.  | Nm         | lb.        | Nm  |            |              |        |
| D086001  | 3/8"         | 20-100   | 33.9-128.8 | 1          | 1.4 | Fixed      | 32           | 17"    |
| D086002  | 1/2"         | 30-250   | 48-332     | 1          | 1.4 | Fixed      | 32           | 24"    |

- Each torque wrench is factory calibrated within tolerance limits of +/-4% clockwise
- Factory certificate of calibration included
- Quick release mechanism makes socket removal easy
- Lock ring prevents accidental change of torque setting
- Durable aluminum handle features an easy to grip diamond knurl surface
- Dual scale SAE/Metric
- Blow molded plastic case for convenient storage



## Torque Multiplier (1/2"F-3/4"M)

Includes blow mold case.

| Part No. | Input Drive | Output Drive | Maximum Input Torque |      | Maximum Output Torque |      | Torque Ratio | Length in. | Weight with case lbs. | Accuracy | Overload Protection | Anti Backlash |
|----------|-------------|--------------|----------------------|------|-----------------------|------|--------------|------------|-----------------------|----------|---------------------|---------------|
|          |             |              | ft. lb.              | (Nm) | ft. lb.               | (Nm) |              |            |                       |          |                     |               |
| D086101  | 1/2" F      | 3/4" M       | 220                  | 300  | 1100                  | 1500 | 5:1          | 6.37       | 16.10                 | +/-5%    | No                  | No            |



## Torque Multiplier (1/2"F-1"M)

Includes blow mold case.

| Part No. | Input Drive | Output Drive | Maximum Input Torque |      | Maximum Output Torque |      | Torque Ratio | Length in. | Weight with case lbs. | Accuracy | Overload Protection | Anti Backlash |
|----------|-------------|--------------|----------------------|------|-----------------------|------|--------------|------------|-----------------------|----------|---------------------|---------------|
|          |             |              | ft. lb.              | (Nm) | ft. lb.               | (Nm) |              |            |                       |          |                     |               |
| D086102  | 1/2" F      | 1" M         | 126                  | 173  | 3300                  | 4500 | 26:1         | 9.25       | 34.66                 | +/-5%    | No                  | Yes           |



## 13 Piece SAE Ball End Long Hex Key Set

Part No. D043201

**Set Content:**

3/64", 1/16", 5/64", 3/32", 7/64", 1/8", 9/64", 5/32", 3/16",  
7/32", 1/4", 5/16", 3/8"



## 9 Piece Metric Ball End Long Hex Key Set

Part No. D043202

**Set Content:**

1.5, 2, 2.5, 3, 4, 5, 6, 8, 10 mm



## 13 Piece SAE Hex Key Set

Part No. D043203

**Set Content:**

3/64", 1/16", 5/64", 3/32", 7/64", 1/8", 9/64", 5/32", 3/16",  
7/32", 1/4", 5/16", 3/8"



## 9 Piece Metric Hex Key Set

Part No. D043204

**Set Content:**

1.5, 2, 2.5, 3, 4, 5, 6, 8, 10 mm



## 9 Piece Torx® Hex Key Set

Part No. D043205

**Set Content:**

T10, T15, T20, T25, T27, T30, T40, T45, T50

# Hex Keys

## 30 Piece SAE & Metric Hex Key Set

Part No. D043206

**Set Content:**

Regular Metric: 0.7, 0.9, 1.3, 1.5, 2, 2.5, 3, 4, 4.5, 5, 5.5, 6, 7, 8, 10mm

Long SAE: 0.028", 0.035", 0.05", 1/16", 5/64", 3/32", 7/64", 1/8", 9/64", 5/32", 3/16", 7/32", 1/4", 5/16", 3/8"



## 9 Piece SAE Folding Hex Key Set

Part No. D043207

**Set Content:**

5/64", 3/32", 7/64", 1/8", 9/64", 5/32", 3/16", 7/32", 1/4"



## 7 Piece Metric Folding Hex Key Set

Part No. D043208

**Set Content:**

1.5, 2, 2.5, 3, 4, 5, 6 mm



## 8 Piece Torx® Folding Hex Key Set

Part No. D043209

**Set Content:**

T8, T10, T15, T20, T25, T27, T30, T40



# Hex Keys



## 8 Piece SAE Loop Handle Hex Key Set

Part No. D043420

**Set Content:**

5/64", 3/32", 1/8", 5/32", 3/16", 1/4", 5/16", 3/8"



## 8 Piece Metric Loop Handle Hex Key Set

Part No. D043320

**Set Content:**

2, 2.5, 3, 4, 5, 6, 8, 10mm

## SAE Individual Loop Handle Hex Keys



| Part No. | Size  | Blade Length (inches) | Overall Length (inches) | Handle Width (inches) | Weight (lbs) |
|----------|-------|-----------------------|-------------------------|-----------------------|--------------|
| D043401  | 5/64" | 9                     | 9.75                    | 3.15                  | 0.02         |
| D043402  | 3/32" | 9                     | 9.75                    | 3.15                  | 0.04         |
| D043404  | 1/8"  | 9                     | 9.75                    | 3.15                  | 0.08         |
| D043406  | 5/32" | 9                     | 9.75                    | 3.15                  | 0.13         |
| D043407  | 3/16" | 9                     | 10.00                   | 3.74                  | 0.17         |
| D043409  | 1/4"  | 9                     | 10.00                   | 3.74                  | 0.23         |
| D043410  | 5/16" | 9                     | 10.50                   | 4.13                  | 0.35         |
| D043411  | 3/8"  | 9                     | 10.50                   | 4.13                  | 0.55         |

## Metric Individual Loop Handle Hex Keys



| Part No. | Size  | Blade Length (inches) | Overall Length (inches) | Handle Width (inches) | Weight (lbs) |
|----------|-------|-----------------------|-------------------------|-----------------------|--------------|
| D043301  | 2mm   | 9                     | 9.75                    | 3.15                  | 0.02         |
| D043302  | 2.5mm | 9                     | 9.75                    | 3.15                  | 0.04         |
| D043303  | 3mm   | 9                     | 9.75                    | 3.15                  | 0.08         |
| D043305  | 4mm   | 9                     | 9.75                    | 3.15                  | 0.13         |
| D043307  | 5mm   | 9                     | 10.00                   | 3.74                  | 0.17         |
| D043309  | 6mm   | 9                     | 10.00                   | 3.74                  | 0.23         |
| D043310  | 8mm   | 9                     | 10.50                   | 4.13                  | 0.35         |
| D043311  | 10mm  | 9                     | 10.50                   | 4.13                  | 0.55         |

# Screwdrivers



## **User-Friendly Design**

Screwdrivers are offered in a choice of acetate and comfort grip handles.

## **Improved Visibility**

Bright orange handle colour allows for easy tool retrieval.

## **Professional Grade**

All screwdrivers meet ANSI standards.



## 36 Piece Screwdriver & Bit Set

Part No. D062505



### Set Content:

4 Phillips®: #0, #1, #2, #3

1 Phillips® Stubby: #2

5 Slotted: 5/32", 3/16", 1/4", 5/16", 3/8"

1 Slotted Stubby: 1/4"

4 Square Recess: #0, #1, #2, #3

2 Square Recess Stubby: #1, #2

1 Offset Phillips®: #1, #2

1 Offset Slotted: 3/16", 1/4"

1 Offset Square Recess: #1, #2

Circuit Tester (110V only)

Magnetic Bit Holder

Torx® Bits: T10, T15, T20, T25, T27, T30, T40

Hex Bits: 2, 2.5, 3, 4, 5, 6, 8 mm



Includes Blow Mold Case.

## 9 Piece Screwdriver Set-Comfort Handle

Part No. D062500



### Set Content:

5 Slotted: 1/8", 5/32", 1/4", 5/16", 3/8"

2 Phillips®: #1, #2

2 Square Recess: #1, #2

Includes Plastic Tray.

# Screwdrivers

## 7 Piece Torx® Screwdriver Set-Acetate Handle

Part No. D062501



**Set Content:**

7 Torx®: T8, T10, T15, T20, T25, T27, T30  
Includes Plastic Tray.

---

## 20 Piece Screwdriver Set-Acetate Handle

Part No. D062502



**Set Content:**

5 Slotted: 1/8", 3/16", 1/4", 5/16", 3/8"  
1 Slotted Stubby: 1/4"  
3 Phillips®: #1, #2, #3  
1 Phillips® Stubby: #2  
3 Square Recess: #1, #2, #3  
1 Square Recess Stubby: #2  
6 Torx®: T10, T15, T20, T25, T27, T30  
Includes Plastic Tray.

---

## 13 Piece Ratcheting Screwdriver Set

Part No. D062508



**Set Content:**

Ratcheting screwdriver handle

Phillips® bits: 0, 1, 2, 3

Square bits: 0, 1, 2, 3

Slotted bits: 3.5, 4.5, 5.5, 6.5

## 21 Piece Screwdriver Set - with Removable Bits

Part No. D062506



**Set Content:**

Comfort Grip Handle (1/4" Hex)

Screwdriver Bits (3" Length):

Torx®: T10, T15, T20, T25, T30

Square Recess: #0, #1, #2, #3

Slotted: 1/8", 5/32", 3/16"

Phillips®: #0, #1, #2, #3

Screwdriver Bits (2" Length):

Phillips® (2" length): #1, #2 (2), #3

Includes Canvas Pouch.

# Screwdrivers

## Phillips® Screwdrivers Comfort Handle

| Part No. | Tip Size | Blade Length (inches) | Overall Length (inches) | Shank Size (inches) | Weight (lbs) |
|----------|----------|-----------------------|-------------------------|---------------------|--------------|
| D062101  | #1       | 2.95                  | 6.89                    | 0.20                | 0.13         |
| D062102  | #2       | 3.94                  | 8.39                    | 0.24                | 0.21         |
| D062103  | #3       | 5.91                  | 10.67                   | 0.31                | 0.35         |

\* Meets A.N.S.I. standards



## Phillips® Stubby Screwdrivers Comfort Handle

| Part No. | Tip Size | Blade Length (inches) | Overall Length (inches) | Shank Size (inches) | Weight (lbs) |
|----------|----------|-----------------------|-------------------------|---------------------|--------------|
| D062104  | #1       | 1.50                  | 3.80                    | 0.20                | 0.09         |
| D062105  | #2       | 1.50                  | 3.80                    | 0.24                | 0.10         |

\* Meets A.N.S.I. standards



## Phillips® Screwdrivers Acetate Handle

| Part No. | Tip Size | Blade Length (inches) | Overall Length (inches) | Shank Size (inches) | Weight (lbs) |
|----------|----------|-----------------------|-------------------------|---------------------|--------------|
| D062106  | #1       | 3.00                  | 6.50                    | 0.20                | 0.12         |
| D062107  | #2       | 4.00                  | 7.75                    | 0.24                | 0.17         |
| D062108  | #3       | 6.00                  | 10.00                   | 0.31                | 0.33         |

\* Meets A.N.S.I. standards



## Phillips® Stubby Screwdrivers Acetate Handle

| Part No. | Tip Size | Blade Length (inches) | Overall Length (inches) | Shank Size (inches) | Weight (lbs) |
|----------|----------|-----------------------|-------------------------|---------------------|--------------|
| D062109  | #1       | 1.50                  | 3.50                    | 0.24                | 0.10         |
| D062110  | #2       | 1.50                  | 3.50                    | 0.24                | 0.11         |

\* Meets A.N.S.I. standards



## Square Recess Screwdrivers Comfort Handle



| Part No. | Tip Size | Blade Length (inches) | Overall Length (inches) | Shank Size (inches) | Weight (lbs) |
|----------|----------|-----------------------|-------------------------|---------------------|--------------|
| D062201  | #0       | 2.95                  | 7.40                    | 0.24                | 0.15         |
| D062202  | #1       | 3.94                  | 8.39                    | 0.24                | 0.21         |
| D062203  | #2       | 3.94                  | 8.39                    | 0.24                | 0.21         |
| D062204  | #3       | 4.92                  | 9.37                    | 0.24                | 0.23         |

\* Meets A.N.S.I. standards

## Square Recess Stubby Screwdrivers Comfort Handle



| Part No. | Tip Size | Blade Length (inches) | Overall Length (inches) | Shank Size (inches) | Weight (lbs) |
|----------|----------|-----------------------|-------------------------|---------------------|--------------|
| D062205  | #1       | 1.50                  | 3.80                    | 0.24                | 0.09         |
| D062206  | #2       | 1.50                  | 3.80                    | 0.24                | 0.10         |

\* Meets A.N.S.I. standards

## Square Recess Screwdrivers Acetate Handle



| Part No. | Tip Size | Blade Length (inches) | Overall Length (inches) | Shank Size (inches) | Weight (lbs) |
|----------|----------|-----------------------|-------------------------|---------------------|--------------|
| D062207  | #1       | 3.00                  | 6.75                    | 0.24                | 0.17         |
| D062208  | #2       | 4.00                  | 7.75                    | 0.24                | 0.17         |
| D062209  | #3       | 6.00                  | 9.75                    | 0.24                | 0.17         |

\* Meets A.N.S.I. standards

## Square Recess Stubby Screwdrivers Acetate Handle



| Part No. | Tip Size | Blade Length (inches) | Overall Length (inches) | Shank Size (inches) | Weight (lbs) |
|----------|----------|-----------------------|-------------------------|---------------------|--------------|
| D062210  | #1       | 1.50                  | 3.50                    | 0.24                | 0.11         |
| D062211  | #2       | 1.50                  | 3.50                    | 0.24                | 0.11         |

\* Meets A.N.S.I. standards

# Screwdrivers

## Slotted Screwdrivers Comfort Handle

| Part No. | Tip Size | Blade Length (inches) | Overall Length (inches) | Shank Size (inches) | Weight (lbs) |
|----------|----------|-----------------------|-------------------------|---------------------|--------------|
| D062001  | 1/8"     | 2.95                  | 6.02                    | 0.12                | 0.07         |
| D062002  | 5/32"    | 2.95                  | 6.02                    | 0.12                | 0.07         |
| D062003  | 3/16"    | 3.94                  | 7.87                    | 0.16                | 0.12         |
| D062004  | 1/4"     | 4.92                  | 9.37                    | 0.24                | 0.23         |
| D062005  | 5/16"    | 5.91                  | 10.67                   | 0.31                | 0.34         |
| D062006  | 3/8"     | 7.87                  | 12.64                   | 0.39                | 0.50         |

\* Meets A.N.S.I. standards



## Slotted Stubby Screwdrivers Comfort Handle

| Part No. | Tip Size | Blade Length (inches) | Overall Length (inches) | Shank Size (inches) | Weight (lbs) |
|----------|----------|-----------------------|-------------------------|---------------------|--------------|
| D062007  | 1/4"     | 1.50                  | 3.80                    | 0.24                | 0.10         |

\* Meets A.N.S.I. standards



## Slotted Screwdrivers Acetate Handle

| Part No. | Tip Size | Blade Length (inches) | Overall Length (inches) | Shank Size (inches) | Weight (lbs) |
|----------|----------|-----------------------|-------------------------|---------------------|--------------|
| D062008  | 1/8"     | 3.00                  | 6.50                    | 0.20                | 0.14         |
| D062009  | 3/16"    | 6.00                  | 9.75                    | 0.20                | 0.21         |
| D062010  | 1/4"     | 4.00                  | 7.75                    | 0.24                | 0.23         |
| D062011  | 5/16"    | 6.00                  | 10.00                   | 0.31                | 0.36         |
| D062012  | 3/8"     | 8.00                  | 12.00                   | 0.31                | 0.45         |
| D062013  | 3/8"     | 10.00                 | 13.75                   | 0.37                | 0.63         |
| D062014  | 3/8"     | 12.00                 | 16.00                   | 0.37                | 0.73         |

\* Meets A.N.S.I. standards



## Slotted Stubby Screwdrivers Acetate Handle

| Part No. | Tip Size | Blade Length (inches) | Overall Length (inches) | Shank Size (inches) | Weight (lbs) |
|----------|----------|-----------------------|-------------------------|---------------------|--------------|
| D062015  | 1/4"     | 1.50                  | 3.50                    | 0.24                | 0.10         |

\* Meets A.N.S.I. standards



## Torx® Screwdrivers Acetate Handle



| Part No. | Tip Size | Blade Length (inches) | Overall Length (inches) | Shank Size (inches) | Weight (lbs) |
|----------|----------|-----------------------|-------------------------|---------------------|--------------|
| D062300  | T8       | 3.94                  | 7.87                    | 0.20                | 0.14         |
| D062301  | T10      | 3.94                  | 7.87                    | 0.20                | 0.14         |
| D062302  | T15      | 3.94                  | 7.87                    | 0.20                | 0.14         |
| D062303  | T20      | 3.94                  | 7.87                    | 0.20                | 0.14         |
| D062304  | T25      | 3.94                  | 7.87                    | 0.20                | 0.14         |
| D062305  | T27      | 3.94                  | 7.87                    | 0.24                | 0.21         |
| D062306  | T30      | 3.94                  | 7.87                    | 0.24                | 0.21         |

\* Meets A.N.S.I. standards

## 7 Piece SAE Nut Driver Set Acetate Handle

Part No. D062503



Set Content:

7 SAE Nut Drivers: 3/16", 1/4", 5/16", 11/32", 3/8", 7/16", 1/2"  
Includes Plastic Tray.

## 7 Piece Metric Nut Driver Set Acetate Handle

Part No. D062504

Set Content:

7 Metric Nut Drivers: 5, 6, 7, 8, 9, 10, 11mm  
Includes Plastic Tray.

## SAE Nut Drivers-Acetate Handle



| Part No. | Tip Size | Blade Length (inches) | Overall Length (inches) | Shank Size (inches) | Weight (lbs) |
|----------|----------|-----------------------|-------------------------|---------------------|--------------|
| D062401  | 3/16"    | 3                     | 6.75                    | 0.24                | 0.16         |
| D062402  | 1/4"     | 3                     | 6.75                    | 0.24                | 0.16         |
| D062403  | 5/16"    | 3                     | 6.75                    | 0.31                | 0.19         |
| D062404  | 11/32"   | 3                     | 6.75                    | 0.31                | 0.19         |
| D062405  | 3/8"     | 3                     | 6.75                    | 0.31                | 0.20         |
| D062406  | 7/16"    | 3                     | 6.75                    | 0.43                | 0.26         |
| D062407  | 1/2"     | 3                     | 6.75                    | 0.43                | 0.27         |

\* Meets A.N.S.I. standards

## Metric Nut Drivers-Acetate Handle



| Part No. | Tip Size | Blade Length (inches) | Overall Length (inches) | Shank Size (inches) | Weight (lbs) |
|----------|----------|-----------------------|-------------------------|---------------------|--------------|
| D062408  | 5 mm     | 3                     | 6.75                    | 0.24                | 0.16         |
| D062409  | 6 mm     | 3                     | 6.75                    | 0.24                | 0.16         |
| D062410  | 7 mm     | 3                     | 6.75                    | 0.31                | 0.19         |
| D062411  | 8 mm     | 3                     | 6.75                    | 0.31                | 0.19         |
| D062412  | 9 mm     | 3                     | 6.75                    | 0.31                | 0.20         |
| D062413  | 10 mm    | 3                     | 6.75                    | 0.43                | 0.26         |
| D062414  | 11 mm    | 3                     | 6.75                    | 0.43                | 0.26         |

\* Meets A.N.S.I. standards

# Screwdrivers

## 7 Piece Precision Screwdriver Set

Part No. D062509



**Set Content:**

4 Slotted Screwdrivers: 1/8", 3/16", 1/4", 5/16"

3 Phillips® Screwdrivers: #000, #00, #0

### Precision Screwdrivers - Slotted

| Part No. | Tip Size | Blade Length (inches) | Overall Length (inches) | Shank Size (inches) | Weight (lbs) |
|----------|----------|-----------------------|-------------------------|---------------------|--------------|
| D062801  | 1/8"     | 2.36                  | 6.00                    | 0.12                | 0.02         |
| D062802  | 3/16"    | 2.36                  | 6.00                    | 0.12                | 0.03         |
| D062803  | 1/4"     | 2.90                  | 6.50                    | 0.16                | 0.03         |
| D062804  | 5/16"    | 2.90                  | 6.50                    | 0.24                | 0.03         |



### Precision Screwdrivers - Phillips®

| Part No. | Tip Size | Blade Length (inches) | Overall Length (inches) | Shank Size (inches) | Weight (lbs) |
|----------|----------|-----------------------|-------------------------|---------------------|--------------|
| D062805  | #000     | 2.36                  | 6.00                    | 0.08                | 0.03         |
| D062806  | #00      | 2.36                  | 6.00                    | 0.08                | 0.03         |
| D062807  | #0       | 2.90                  | 6.50                    | 0.10                | 0.03         |





# Electrical Tools



## Guaranteed Protection

All electrical tools with insulated handles are 1000 V certified to IEC 60900:2004.

## User-Friendly Design

Comfort grip handles for easy operation and secure non-slip grip.

## Peace of Mind

All electrical tools are backed by a lifetime warranty.

# Screwdrivers

## 6 Piece Insulated Screwdriver Set

Part No. D062720



**Set Content:**  
 2 Phillips®: #1, #2  
 4 Slotted: 1/8", 5/32", 7/32", 1/4"  
 Includes Plastic Tray.

## Slotted Insulated Screwdrivers



| Part No. | Tip Size | Blade Length (inches) | Overall Length (inches) | Shank Size (inches) | Weight (lbs) |
|----------|----------|-----------------------|-------------------------|---------------------|--------------|
| D062701  | 1/8"     | 3.93                  | 7.50                    | 1.00                | 0.08         |
| D062702  | 5/32"    | 3.93                  | 8.00                    | 1.18                | 0.12         |
| D062703  | 7/32"    | 4.98                  | 9.00                    | 1.18                | 0.16         |
| D062704  | 1/4"     | 5.93                  | 10.50                   | 1.37                | 0.25         |

\* Meets A.N.S.I. standards

## Phillips® Insulated Screwdrivers



| Part No. | Tip Size | Blade Length (inches) | Overall Length (inches) | Shank Size (inches) | Weight (lbs) |
|----------|----------|-----------------------|-------------------------|---------------------|--------------|
| D062705  | No 1     | 3.20                  | 7.25                    | 1.17                | 0.13         |
| D062706  | No 2     | 4.00                  | 8.50                    | 1.39                | 0.21         |

\* Meets A.N.S.I. standards

## 4 Piece Plier Set-Insulated Handles

Part No. D055210



**Set Content:**

8" Linesman Pliers, 8" Diagonal Cutting Pliers, 8" Long Nose Pliers, 10" Box Joint Water Pump Pliers  
Includes Plastic Tray.

## Linesman Pliers-Insulated Handles

| Part No. | Overall Length | Jaw Length (inches) | Jaw Thickness (inches) | Weight (lbs) |
|----------|----------------|---------------------|------------------------|--------------|
| D055100  | 7"             | 1.42                | 0.24                   | 0.64         |
| D055101  | 8"             | 1.65                | 0.30                   | 0.90         |

\* Meets A.N.S.I. standards



## Diagonal Cutting Pliers-Insulated Handles

| Part No. | Overall Length | Jaw Length (inches) | Jaw Thickness (inches) | Weight (lbs) |
|----------|----------------|---------------------|------------------------|--------------|
| D055102  | 6"             | 0.79                | 0.43                   | 0.45         |
| D055103  | 8"             | 0.87                | 0.43                   | 0.64         |

\* Meets A.N.S.I. standards



# Pliers



## Long Nose Pliers-Insulated Handles

| Part No. | Overall Length | Jaw Length (inches) | Jaw Thickness (inches) | Weight (lbs) |
|----------|----------------|---------------------|------------------------|--------------|
| D055104  | 6"             | 2.09                | 0.12                   | 0.37         |
| D055105  | 8"             | 2.87                | 0.17                   | 0.55         |

\* Meets A.N.S.I. standards



## Bent Nose Pliers-Insulated Handles

| Part No. | Overall Length | Jaw Length (inches) | Jaw Thickness (inches) | Weight (lbs) |
|----------|----------------|---------------------|------------------------|--------------|
| D055106  | 6"             | 1.69                | 0.12                   | 0.37         |
| D055107  | 8"             | 2.72                | 0.17                   | 0.55         |

\* Meets A.N.S.I. standards



## Wire Stripping Pliers-Insulated Handles

| Part No. | Overall Length | Jaw Length (inches) | Jaw Thickness (inches) | Weight (lbs) |
|----------|----------------|---------------------|------------------------|--------------|
| D055108  | 6"             | 1.44                | 0.37                   | 0.45         |

\* Meets A.N.S.I. standards



## Box Joint Water Pump Pliers-Insulated Handles

| Part No. | Overall Length | Jaw Length (inches) | Jaw Thickness (inches) | Weight (lbs) |
|----------|----------------|---------------------|------------------------|--------------|
| D055109  | 10"            | 1.44                | 0.39                   | 0.93         |

\* Meets A.N.S.I. standards

## Wire Stripper/Cutter-Comfort Handle

| Part No. | Overall Length | Jaw Length (inches) | Jaw Thickness (inches) | Weight (lbs) |
|----------|----------------|---------------------|------------------------|--------------|
| D095001  | 6"             | 0.79                | 0.43                   | 0.45         |

\* Meets A.N.S.I. standards

- Strips 8-20 AWG solid wire and 10-22 AWG stranded wire
- Serrated jaws to pull, bend and loop wire



**WARNING:** Handles are not insulated and not designed to protect the user against electrical shock

## Self-Adjusting Wire Stripper

| Part No. | Overall Length | Jaw Length (inches) | Jaw Thickness (inches) | Weight (lbs) |
|----------|----------------|---------------------|------------------------|--------------|
| D095002  | 6"             | 0.79                | 0.43                   | 0.45         |

\* Meets A.N.S.I. standards

- Quickly strips 10-24 AWG wire
- Handle mounted crimper and cutter



**WARNING:** Handles are not insulated and not designed to protect the user against electrical shock

# Pliers Pliers



## **User-Friendly Design**

Comfort grip handles for easy operation and secure non-slip grip.

## **Improved Visibility**

Bright orange handle colour allows for easy tool retrieval.

## **Professional Grade**

All pliers meet ANSI standards.

## 4 Piece Plier Set-Comfort Handles

Part No. D055200



**Set Content:**

7" Linesman Pliers, 6" Diagonal Cutting Pliers, 6" Long Nose Pliers, 10" Groove Joint Pliers  
Includes Plastic Tray.

---

## 5 Piece Plier Set-Comfort Handles

Part No. D055201



**Set Content:**

8" Linesman Pliers, 7" Diagonal Cutting Pliers, 8" Long Nose Pliers, 8" Bent Nose Pliers, 8" Slip Joint Pliers  
Includes Plastic Tray.

---

# Pliers Pliers

## 3 Piece High Leverage Pliers Set

Part No. D055530



\* Less effort required to make cuts versus ordinary pliers.

### Set Content:

8" Linesman Pliers, 7" Diagonal Cutting Pliers, 8" Long Nose Pliers  
Includes Plastic Tray.

## Diagonal Cutting Pliers-Comfort Handles

| Part No.  | Overall Length | Jaw Length (inches) | Jaw Thickness (inches) | Weight (lbs) |
|-----------|----------------|---------------------|------------------------|--------------|
| D055038   | 6"             | 1.00                | 0.43                   | 0.55         |
| D055000   | 7"             | 1.00                | 0.43                   | 0.60         |
| D055500** | 7"             | 1.00                | 0.43                   | 0.75         |

\* Meets A.N.S.I. standards

\*\* High leverage design



## Long Nose Pliers- Comfort Handles

| Part No.  | Overall Length | Jaw Length (inches) | Jaw Thickness (inches) | Weight (lbs) |
|-----------|----------------|---------------------|------------------------|--------------|
| D055001   | 6"             | 1.93                | 0.35                   | 0.35         |
| D055002   | 8"             | 2.99                | 0.37                   | 0.50         |
| D055502** | 8"             | 2.60                | 0.37                   | 0.60         |
| D055003   | 11"            | 3.23                | 0.39                   | 0.65         |

\* Meets A.N.S.I. standards

\*\* High leverage design



## Bent Nose Pliers-Comfort Handles

| Part No. | Overall Length | Jaw Length (inches) | Jaw Thickness (inches) | Weight (lbs) |
|----------|----------------|---------------------|------------------------|--------------|
| D055004  | 6"             | 1.73                | 0.35                   | 0.35         |
| D055005  | 8"             | 2.85                | 0.37                   | 0.50         |
| D055006  | 11"            | 2.80                | 0.39                   | 0.65         |

\* Meets A.N.S.I. standards







## Linesman Pliers-Comfort Handles

| Part No. | Overall Length | Jaw Length (inches) | Jaw Thickness (inches) | Weight (lbs) |
|----------|----------------|---------------------|------------------------|--------------|
| D055013  | 7"             | 1.50                | 0.39                   | 0.60         |
| D055014  | 8"             | 1.61                | 0.43                   | 0.75         |
| D05514** | 8"             | 1.61                | 0.43                   | 0.80         |

\* Meets A.N.S.I. standards

\*\* High leverage design



## Slip Joint Pliers-Comfort Handles

| Part No. | Overall Length | Jaw Length (inches) | Jaw Thickness (inches) | Weight (lbs) |
|----------|----------------|---------------------|------------------------|--------------|
| D055007  | 6"             | 1.59                | 0.39                   | 0.45         |
| D055008  | 8"             | 2.05                | 0.41                   | 0.60         |
| D055009  | 10"            | 2.24                | 0.46                   | 0.80         |

\* Meets A.N.S.I. standards



## Groove Joint Pliers-Comfort Handles

| Part No. | Overall Length | Jaw Length (inches) | Jaw Thickness (inches) | Weight (lbs) |
|----------|----------------|---------------------|------------------------|--------------|
| D055010  | 7 1/2"         | 1.69                | 0.39                   | 0.60         |
| D055011  | 9 1/2"         | 2.03                | 0.44                   | 0.80         |
| D055012  | 12"            | 2.50                | 0.47                   | 1.00         |

\* Meets A.N.S.I. standards

# Pliers

## Cable Cutter

| Part No. | Overall Length | Weight (lbs) |
|----------|----------------|--------------|
| D055036  | 10"            | 1.0          |

\* Meets A.N.S.I. standards



## End Cutter

| Part No. | Overall Length | Weight (lbs) |
|----------|----------------|--------------|
| D055037  | 8"             | 0.75         |

\* Meets A.N.S.I. standards



## Tin Snips

| Part No. | Overall Length | Jaw Length (inches) | Weight (lbs) |
|----------|----------------|---------------------|--------------|
| D055031  | 7"             | 1.77                | 0.60         |
| D055032  | 10"            | 1.77                | 0.80         |
| D055033  | 12"            | 1.77                | 1.00         |



## Compound Tin Snips-Straight

| Part No. | Overall Length | Weight (lbs) |
|----------|----------------|--------------|
| D055034  | 8"             | 1.00         |
| D055035  | 11"            | 1.15         |



## 3 Piece Aviation Snips Set

Part No. D055205



**Set Content:**

Aviation Snip-Right Hand, Aviation Snip-Straight, Aviation Snip-Left Hand



### Aviation Snips-Right Hand

| Part No. | Overall Length | Cut (inches) | Cuts  | Grip Colour | Weight (lbs) |
|----------|----------------|--------------|-------|-------------|--------------|
| D055028  | 10"            | 1.70         | Right | Green       | 0.84         |

\* Meets A.N.S.I. standards



### Aviation Snips-Straight

| Part No. | Overall Length | Cut (inches) | Cuts     | Grip Colour | Weight (lbs) |
|----------|----------------|--------------|----------|-------------|--------------|
| D055029  | 10"            | 1.70         | Straight | Yellow      | 0.84         |

\* Meets A.N.S.I. standards



### Aviation Snips-Left Hand

| Part No. | Overall Length | Cut (inches) | Cuts | Grip Colour | Weight (lbs) |
|----------|----------------|--------------|------|-------------|--------------|
| D055030  | 10"            | 1.70         | Left | Red         | 0.84         |

\* Meets A.N.S.I. standards

# Pliers Pliers

## 5 piece Locking Plier Set

Part No. D055316



### Set Content:

- 10" locking plier - straight jaws
- 10" locking plier - curved jaws
- 7" locking plier - curved jaws with wire cutter
- 6" locking plier - long nose
- 5" locking plier - curved jaws with wire cutter



Includes Canvas Roll.

## Locking Pliers - Curved Jaws

- The narrow, large opening curved jaws provide firm grip on all round shapes

| Part No. | Overall Length | Jaw Opening (inches) | Weight (lbs) |
|----------|----------------|----------------------|--------------|
| D055304  | 7"             | 1.50                 | 0.75         |
| D055305  | 10"            | 1.88                 | 1.17         |



## Locking Pliers - Curved Jaws with Wire Cutter

- The functionality of regular curved jaws with added convenience of a wire cutter

| Part No. | Overall Length | Jaw Opening (inches) | Weight (lbs) |
|----------|----------------|----------------------|--------------|
| D055301  | 5"             | 1.13                 | 0.40         |
| D055302  | 7"             | 1.50                 | 0.75         |
| D055303  | 10"            | 1.88                 | 1.17         |



## Locking Pliers - Straight Jaws

- Straight jaws provide firm grip on all flat shapes

| Part No. | Overall Length | Jaw Opening (inches) | Weight (lbs) |
|----------|----------------|----------------------|--------------|
| D055306  | 7"             | 1.18                 | 0.79         |
| D055307  | 10"            | 1.88                 | 1.21         |



## Locking Pliers - Long Nose

- Long slim jaw design is helpful when holding, placing or extracting pieces in recessed spaces

| Part No. | Overall Length | Jaw Opening (inches) | Weight (lbs) |
|----------|----------------|----------------------|--------------|
| D055312  | 6"             | 1.13                 | 0.42         |
| D055313  | 9"             | 2.25                 | 0.82         |





## Locking Clamp - Swivel Pads

- Two knurled swivel pads allow a non-slip parallel clamping on tapered surfaces without any damage to the piece

| Part No. | Overall Length | Jaw Opening (inches) | Weight (lbs) |
|----------|----------------|----------------------|--------------|
| D055308  | 6"             | 2.00                 | 0.57         |
| D055309  | 11"            | 3.37                 | 1.70         |



## Locking Clamp

- Wide jaw profile provides great versatility in clamping large objects

| Part No. | Overall Length | Jaw Opening (inches) | Weight (lbs) |
|----------|----------------|----------------------|--------------|
| D055310  | 11"            | 3.37                 | 1.59         |



## Locking Chain Clamp

- Flexible heavy duty chain adjusts quickly around any shape providing a secure hold even in hard to reach areas

| Part No. | Overall Length                | Jaw Opening (inches) | Weight (lbs) |
|----------|-------------------------------|----------------------|--------------|
| D055311  | 9"                            | -                    | 1.57         |
| D055401  | Replacement chain for D055311 |                      |              |



## Locking Welding Clamp

- Holds two sections together with a firm grip

| Part No. | Overall Length | Jaw Opening (inches) | Weight (lbs) |
|----------|----------------|----------------------|--------------|
| D055314  | 9"             | 2.00                 | 1.48         |



## Locking Wrench Tool

- Jaw design ensure secure grip onto three sides of the fastener

| Part No. | Overall Length | Jaw Opening (inches) | Weight (lbs) |
|----------|----------------|----------------------|--------------|
| D055315  | 7"             | -                    | 1.28         |

# Punches & Chisels



## **Complete Assortment**

A variety of punches and chisels to meet any job requirements.

## **Durable Construction**

Special heat treatment ensures improved durability.

## **Professional Grade**

All punches and chisels meet ANSI standards.

### 8 Piece Chisel Set

Part No. D058201



**Set Content:**

8 Cold Chisels: 1/4", 5/16", 3/8", 1/2", 5/8", 3/4", 7/8", 1"

Includes Canvas Roll.

### 7 Piece Pin Punch Set

Part No. D058200



**Set Content:**

7 Pin Punches: 1/16", 3/32", 1/8", 5/32", 3/16", 1/4", 5/16"

Includes Canvas Roll.

# Punches & Chisels

## 8 Piece Punch And Chisel Set

Part No. D058202



**Set Content:**

3 Cold Chisels: 1/2", 5/8", 3/4"

Centre Punch: 5/32"

Solid Punch: 3/16"

3 Pin Punches: 1/8", 3/16", 1/4"



Includes Canvas Roll.

## 16 Piece Punch And Chisel Set

Part No. D058203



**Set Content:**

5 Cold Chisels: 5/16", 1/2", 5/8", 3/4", 7/8"

3 Centre Punches: 1/8", 5/32", 1/4"

3 Solid Punches: 1/8", 3/16", 1/4"

2 Drift Punches: 3/16", 1/4"

3 Pin Punches: 1/8", 3/16", 1/4"



Includes Canvas Roll.



## Automatic Centre Punch

| Part No. | Overall Length (inches) | Weight (lbs) |
|----------|-------------------------|--------------|
| D058030  | 4.90                    | 0.12         |

\* Meets A.N.S.I. standards

## Pin Punch

| Part No. | Pin Diameter (inches) | Body (inches) | Length (inches) | Weight (lbs) |
|----------|-----------------------|---------------|-----------------|--------------|
| D058001  | 1/16                  | 1/4           | 4               | 0.05         |
| D058002  | 3/32                  | 1/4           | 4-1/4           | 0.05         |
| D058003  | 1/8                   | 5/16          | 4-3/4           | 0.05         |
| D058004  | 5/32                  | 5/16          | 5               | 0.10         |
| D058005  | 3/16                  | 5/16          | 5-1/4           | 0.10         |
| D058006  | 1/4                   | 3/8           | 5-3/4           | 0.15         |
| D058007  | 5/16                  | 7/16          | 6               | 0.20         |

\* Meets A.N.S.I. standards

## Drift Punch

| Part No. | Pin Diameter (inches) | Body (inches) | Length (inches) | Weight (lbs) |
|----------|-----------------------|---------------|-----------------|--------------|
| D058008  | 1/8                   | 5/16          | 8               | 0.15         |
| D058009  | 5/32                  | 3/8           | 9               | 0.20         |
| D058010  | 3/16                  | 5/16          | 10              | 0.20         |
| D058011  | 1/4                   | 3/8           | 10              | 0.25         |

\* Meets A.N.S.I. standards

## Solid Punch

| Part No. | Pin Diameter (inches) | Body (inches) | Length (inches) | Weight (lbs) |
|----------|-----------------------|---------------|-----------------|--------------|
| D058012  | 1/16                  | 3/8           | 5               | 0.10         |
| D058013  | 1/8                   | 5/16          | 5               | 0.10         |
| D058014  | 5/32                  | 3/8           | 5               | 0.15         |
| D058015  | 3/16                  | 3/8           | 5               | 0.15         |
| D058016  | 1/4                   | 1/2           | 5               | 0.25         |
| D058017  | 5/16                  | 1/2           | 6               | 0.30         |

\* Meets A.N.S.I. standards

## Centre Punch

| Part No. | Pin Diameter (inches) | Body (inches) | Length (inches) | Weight (lbs) |
|----------|-----------------------|---------------|-----------------|--------------|
| D058018  | 5/64                  | 1/4           | 3-1/2           | 0.05         |
| D058019  | 1/8                   | 5/16          | 4-1/2           | 0.10         |
| D058020  | 5/32                  | 5/16          | 5-1/2           | 0.10         |
| D058021  | 1/4                   | 3/8           | 6               | 0.20         |

\* Meets A.N.S.I. standards

## Cold Chisel

| Part No. | Width of Cut (inches) | Body (inches) | Length (inches) | Weight (lbs) |
|----------|-----------------------|---------------|-----------------|--------------|
| D058101  | 1/4                   | 1/4           | 5               | 0.05         |
| D058102  | 5/16                  | 1/4           | 5               | 0.05         |
| D058103  | 3/8                   | 5/16          | 5-1/2           | 0.10         |
| D058104  | 1/2                   | 7/16          | 6               | 0.25         |
| D058105  | 5/8                   | 1/2           | 6-1/2           | 0.35         |
| D058106  | 3/4                   | 5/8           | 7               | 0.60         |
| D058107  | 7/8                   | 5/8           | 8               | 0.70         |
| D058108  | 1                     | 3/4           | 8-1/2           | 1.05         |
| D058109  | 1                     | 3/4           | 10              | 1.25         |
| D058110  | 1                     | 3/4           | 12              | 1.50         |

\* Meets A.N.S.I. standards

# Clamping & Extracting



## **Complete Assortment**

A variety of clamping and pulling tools to meet any job requirements.

## **Durable Construction**

Special heat treatment process ensures years of continuous service.

## C-Clamps



- Drop forged steel construction for maximum clamping power
- High strength ACME screw with black oxide plating for corrosion resistance

| Part No. | Opening Capacity | Throat Depth | Spindle Diameter | Max. Clamping Power (lbs) | Weight (lbs) |
|----------|------------------|--------------|------------------|---------------------------|--------------|
| D090001  | 0-2"             | 2 1/4"       | 15/32"           | 2700                      | 1.4          |
| D090002  | 0-3"             | 2 1/2"       | 45/64"           | 3000                      | 2.5          |
| D090003  | 0-4"             | 3 1/4"       | 45/64"           | 3700                      | 3.6          |
| D090004  | 0-6"             | 4 1/8"       | 45/64"           | 4500                      | 4.6          |
| D090005  | 0-8"             | 5"           | 45/64"           | 5200                      | 7.9          |
| D090006  | 0-10"            | 6"           | 15/16"           | 6000                      | 11.8         |
| D090007  | 0-12"            | 6 5/16"      | 15/16"           | 8000                      | 14.5         |



## Self-Adjusting Pullers

- Spring-loaded jaws for quick and easy set-up for different applications
- Two or three jaw design for added flexibility
- Solid Chrome-Vanadium forged construction for increased durability
- Heavy duty forcing screw with live center for strong even pulls

| Part No. | Pulling Capacity | Maximum Reach | Maximum Spread | Weight (lbs) |
|----------|------------------|---------------|----------------|--------------|
| D093001  | 2 tons           | 3 1/2"        | 4"             | 2.96         |
| D093002  | 5 tons           | 5 1/4"        | 7"             | 6.25         |

# Striking Tools



## **Complete Assortment**

A variety of hammers and pry bars to meet any job requirements.

## **User-Friendly Design**

Hammers are offered in a choice of fiberglass and Hickory handles.

## **Professional Grade**

All hammers and pry bars meet ANSI standards.

# Hammers



## Claw Hammer-Hickory Handle

| Part No. | Head Weight | Head Diameter (inches) | Head Length (inches) | Overall Length (inches) |
|----------|-------------|------------------------|----------------------|-------------------------|
| D041010  | 16 oz.      | 1.09                   | 5.07                 | 12.83                   |

\* Meets A.N.S.I. standards



## Claw Hammer-Fiberglass Handle

| Part No. | Head Weight | Head Diameter (inches) | Head Length (inches) | Overall Length (inches) |
|----------|-------------|------------------------|----------------------|-------------------------|
| D041011  | 16 oz.      | 1.09                   | 5.07                 | 12.95                   |

\* Meets A.N.S.I. standards



## Ball Pein Hammers-Hickory Handle

| Part No. | Head Weight | Head Diameter (inches) | Head Length (inches) | Overall Length (inches) |
|----------|-------------|------------------------|----------------------|-------------------------|
| D041025  | 8 oz.       | 0.92                   | 3.22                 | 11.70                   |
| D041027  | 16 oz.      | 1.19                   | 3.94                 | 13.65                   |
| D041028  | 24 oz.      | 1.38                   | 4.64                 | 15.44                   |
| D041029  | 32 oz.      | 1.50                   | 4.91                 | 15.60                   |

\* Meets A.N.S.I. standards



## Ball Pein Hammers-Fiberglass Handle

| Part No. | Head Weight | Head Diameter (inches) | Head Length (inches) | Overall Length (inches) |
|----------|-------------|------------------------|----------------------|-------------------------|
| D041020  | 8 oz.       | 0.90                   | 3.24                 | 10.82                   |
| D041022  | 16 oz.      | 1.17                   | 3.90                 | 12.73                   |
| D041023  | 24 oz.      | 1.37                   | 4.60                 | 15.02                   |
| D041024  | 32 oz.      | 1.52                   | 4.88                 | 15.07                   |

\* Meets A.N.S.I. standards

# Hammers

## Sledge Hammers-Fiberglass Handle

| Part No. | Head Weight | Head Diameter (inches) | Head Length (inches) | Overall Length (inches) |
|----------|-------------|------------------------|----------------------|-------------------------|
| D041040  | 4 lbs.      | 1.83                   | 5.46                 | 16.19                   |
| D041041  | 6 lbs.      | 2.11                   | 6.28                 | 35.63                   |
| D041042  | 8 lbs.      | 2.30                   | 6.86                 | 35.49                   |
| D041043  | 10 lbs.     | 2.50                   | 7.33                 | 36.02                   |
| D041044  | 12 lbs.     | 2.61                   | 7.84                 | 36.13                   |
| D041045  | 16 lbs.     | 2.85                   | 8.74                 | 36.37                   |



## Club Hammers- Fiberglass Handle

| Part No. | Head Weight | Head Diameter (inches) | Head Length (inches) | Overall Length (inches) |
|----------|-------------|------------------------|----------------------|-------------------------|
| D041060  | 2 1/2 lbs.  | 1.79                   | 3.74                 | 10.49                   |
| D041061  | 4 lbs.      | 1.99                   | 4.52                 | 10.76                   |

\* Meets A.N.S.I. standards



## Dead Blow Hammers-Fiberglass Handle

| Part No. | Head Weight | Head Diameter (inches) | Head Length (inches) | Overall Length (inches) |
|----------|-------------|------------------------|----------------------|-------------------------|
| D041065  | 1lb.        | 1.50                   | 3.95                 | 11.40                   |
| D041067  | 2 lbs.      | 2.00                   | 4.33                 | 13.40                   |
| D041069  | 3 lbs.      | 2.36                   | 5.11                 | 14.56                   |



# Hammers



## Rubber Mallet-Hickory Handle

| Part No. | Head Weight | Head Diameter (inches) | Head Length (inches) | Overall Length (inches) |
|----------|-------------|------------------------|----------------------|-------------------------|
| D041000  | 1 lb.       | 2.15                   | 3.71                 | 11.70                   |
| D041001  | 1.5 lbs.    | 2.42                   | 4.21                 | 12.87                   |



## Soft Face Hammer-Hickory Handle

| Part No. | Head Weight | Head Diameter (inches) | Head Length (inches) | Overall Length (inches) |
|----------|-------------|------------------------|----------------------|-------------------------|
| D041151  | 8 oz.       | 1.10                   | 3.15                 | 10.55                   |
| D041154  | 14 oz.      | 1.34                   | 3.94                 | 11.62                   |

## Replacement Tips For Soft Face Hammers

| Part No. | Description                              |
|----------|--|
| D041152  | Tip For 8 Oz Soft Face Hammer (D041151)  |
| D041155  | Tip For 14 Oz Soft Face Hammer (D041154) |



## Bricklayer's Hammer-Hickory Handle

| Part No. | Head Weight | Head Diameter (inches) | Head Length (inches) | Overall Length (inches) |
|----------|-------------|------------------------|----------------------|-------------------------|
| D041130  | 24 oz.      | 1.33                   | 8.15                 | 11.69                   |

\* Meets A.N.S.I. standards



## Framing Hammer Milled Face-Hickory Handle

| Part No. | Head Weight | Head Diameter (inches) | Head Length (inches) | Overall Length (inches) |
|----------|-------------|------------------------|----------------------|-------------------------|
| D041110  | 25 oz.      | 1.58                   | 6.21                 | 17.65                   |

\* Meets A.N.S.I. standards

# Prv Bars



## Pinch Bar

| Part No. | Length (inches) | Shank Size (inches) | Width of Cut (inches) | Weight (lbs) |
|----------|-----------------|---------------------|-----------------------|--------------|
| D056016  | 16              | 0.63                | 0.98                  | 1.30         |
| D056020  | 20              | 0.63                | 0.98                  | 1.68         |
| D056024  | 24              | 0.75                | 1.17                  | 2.94         |
| D056030  | 30              | 0.75                | 1.17                  | 3.95         |
| D056036  | 36              | 0.75                | 1.17                  | 4.68         |



## Wonder Bar (Nail Puller)

| Part No. | Length (inches) | Width of Cut (inches) | Weight (lbs) |
|----------|-----------------|-----------------------|--------------|
| D056113  | 13              | 1.85                  | 1.19         |
| D056118  | 18              | 1.85                  | 1.56         |



## Crow Bar-Heavy Duty

| Part No. | Length (inches) | Width of Cut (inches) | Weight (lbs) |
|----------|-----------------|-----------------------|--------------|
| D056214  | 54              | 1.14                  | 14.02        |
| D056218  | 60              | 1.26                  | 18.19        |



## Wrecking Bar

| Part No. | Length (inches) | Shank Size (inches) | Width of Cut (inches) | Weight (lbs) |
|----------|-----------------|---------------------|-----------------------|--------------|
| D056312  | 12              | 0.55                | 1.06                  | 0.83         |
| D056318  | 18              | 0.63                | 1.18                  | 1.93         |
| D056324  | 24              | 0.75                | 1.42                  | 3.25         |
| D056330  | 30              | 0.75                | 1.42                  | 3.95         |
| D056336  | 36              | 0.75                | 1.42                  | 4.68         |
| D056342  | 42              | 0.75                | 1.42                  | 5.51         |



# Staplers



## Worry Free Purchase

All staplers are backed by a 2 year warranty

## Complete Assortment

A variety of staplers and accessories to meet any job requirements.

## Durable Construction

All-steel construction provides years of continuous use.

# Staplers

## Staple Gun Tacker

Part No. D087000



- High efficiency, easy-to-carry multipurpose stapler
- Ergonomically designed handle for ease of use
- All steel construction
- Uses fine wire staples

\* Staples, nails and pins sold separately.

### Accessories

| Part No. |                    | Pkg Qty. |
|----------|--------------------|----------|
| D087106  | 1/4" Fine Staples  | 1,000    |
| D087108  | 5/16" Fine Staples | 1,000    |

## Staple And Nail Gun

Part No. D087001



- Heavy-duty professional stapler and nail gun
- Patented handle locking mechanism for increased safety
- Switch allows for adjustment of impact power
- All steel durable construction
- Used flat wire staples and brad nails

\* Staples, nails and pins sold separately.

### Accessories

| Part No. |                    | Pkg Qty. |
|----------|--------------------|----------|
| D087208  | 5/16" Flat Staples | 1,000    |
| D087210  | 3/8" Flat Staples  | 1,000    |
| D087212  | 1/2" Flat Staples  | 1,000    |
| D087214  | 9/16" Flat Staples | 1,000    |
| D087414  | 9/16" Brad Nail    | 1,000    |

## 4-in-1 Staple Gun Tacker

Part No. D087002



- Heavy-duty professional stapler and nail gun
- Quick-Jam staple release mechanism
- Knob allows for adjustment of impact power
- Uses flat staples, cable staples, brad nails and brad pins

\* Staples, nails and pins sold separately.

### Accessories

| Part No. |                     | Pkg Qty. |
|----------|---------------------|----------|
| D087208  | 5/16" Flat Staples  | 1,000    |
| D087210  | 3/8" Flat Staples   | 1,000    |
| D087212  | 1/2" Flat Staples   | 1,000    |
| D087214  | 9/16" Flat Staples  | 1,000    |
| D087314  | 9/16" Cable Staples | 1,000    |
| D087414  | 9/16" Brad Nail     | 1,000    |
| D087514  | 9/16" Brad Pins     | 1,000    |

## Hammer Tacker

Part No. D087003



- Durable and easy to use
- Ergonomic rubber handle
- Uses flat wire staples

\* Staples, nails and pins sold separately.

### Accessories

| Part No. |                    | Pkg Qty. |
|----------|--------------------|----------|
| D087208  | 5/16" Flat Staples | 1,000    |
| D087210  | 3/8" Flat Staples  | 1,000    |

## Flat Files

• For fast removal of metal

| Part No. | Length | Cut     | Weight (lbs) |
|----------|--------|---------|--------------|
| D094001  | 8"     | Bastard | 0.50         |
| D094002  | 10"    | Bastard | 0.81         |
| D094003  | 12"    | Bastard | 1.20         |



## Round Files

• For sharpening round openings or concave surfaces

| Part No. | Length | Cut     | Weight (lbs) |
|----------|--------|---------|--------------|
| D094301  | 8"     | Bastard | 0.34         |
| D094302  | 10"    | Bastard | 0.48         |
| D094303  | 12"    | Bastard | 1.12         |



## Half Round Files

• For concave, convex or flat surfaces

| Part No. | Length | Cut     | Weight (lbs) |
|----------|--------|---------|--------------|
| D094101  | 8"     | Bastard | 0.48         |
| D094102  | 10"    | Bastard | 0.73         |
| D094103  | 12"    | Bastard | 0.76         |



## Mill Files

• For sharpening mill or circular saws

| Part No. | Length | Cut     | Weight (lbs) |
|----------|--------|---------|--------------|
| D094201  | 8"     | Bastard | 0.40         |
| D094202  | 10"    | Bastard | 0.60         |
| D094203  | 12"    | Bastard | 0.87         |
| D094211  | 8"     | Smooth  | 0.43         |
| D094212  | 10"    | Smooth  | 0.59         |
| D094213  | 12"    | Smooth  | 0.87         |



# Alphabetical Index

## A

- Adapters**
  - 3/8" Drive ..... 39
  - 1/2" Drive ..... 61
- Adapters Impact**
  - 3/8" Drive ..... 46

## C

- Chisels**
  - Cold Chisel ..... 119
  - Sets ..... 117-118
- C-Clamps** ..... 121

## E

- Electrical Tools**
  - ..... 104-107
- Extensions**
  - 1/4" Drive ..... 22
  - 3/8" Drive ..... 39
  - 1/2" Drive ..... 61
  - 3/4" Drive ..... 71
- Extensions Impact**
  - 3/8" Drive ..... 46

## F

- Files** ..... 130
- Flex Handles**
  - 1/4" Drive ..... 22
  - 3/8" Drive ..... 39
  - 1/2" Drive ..... 61
  - 3/4" Drive ..... 71

## H

- Hand Driver**
  - 1/4" Drive ..... 22
- Hammers**
  - Ball Pein ..... 123
  - Bricklayer ..... 125
  - Claw ..... 123
  - Club ..... 124
  - Dead Blow ..... 124
  - Framing ..... 125
  - Rubber Mallet . 125
  - Sledge ..... 124
  - Soft Face ..... 125
- Hex Keys** ..... 91-93

## I

- Insulated**
  - Screwdrivers .. 104
  - Pliers ..... 105-106

## M

- Master Sets** ..... 5-8

## N

- Nut Drivers** ..... 101

## P

- Pliers**
  - Aviation Snips . 113
  - Bent Nose ..... 110
  - Cable Cutter ... 112
  - Diagonal ..... 110
  - End Cutter ..... 112
  - Groove Joint .. 111
  - Linesman ..... 111
  - Locking ... 114-115
  - Long Nose ..... 110
  - Sets ..... 109-110
  - Slip Joint ..... 111
  - Tin Snips ..... 112
  - Wire Strippers.. 107
- Pry Bars**
  - Crow Bar ..... 126
  - Pinch Bar ..... 126
  - Wonder Bar ... 126
  - Wrecking Bar . 126
- Pullers** ..... 121

## Punches

- Centre ..... 119
- Drift ..... 119
- Pin ..... 119
- Sets ..... 117-118
- Solid ..... 119

## R

- Ratchets**
  - 1/4" Drive ..... 21
  - 3/8" Drive ..... 38
  - 1/2" Drive ..... 61
  - 3/4" Drive ..... 71

## S

- Screwdrivers**
  - Phillips® ..... 98
  - Precision ..... 102
  - Sets ..... 95-97
  - Slotted ..... 100
  - Square Recess .. 99
  - Torx® ..... 101
- Sockets**
  - Hex Head
    - 3/8" Drive .. 42-43
    - 1/2" Drive .. 64-65
  - Sets
    - 3/8" Drive .. 29-31
    - 1/2" Drive .. 55-56
  - Phillips®
    - 3/8" Drive ..... 44
  - Slotted
    - 3/8" Drive ..... 44

## S

- Sockets (cont'd)**
  - Torx®
    - 1/4" Drive ..... 24
    - 3/8" Drive ..... 44
    - 1/2" Drive ..... 65
  - Sets
    - 1/4" Drive ..... 19
    - 3/8" Drive ..... 32
    - 1/2" Drive ..... 57
  - Chrome
    - 1/4" Drive ..... 16
    - 3/8" Drive ..... 25
    - 1/2" Drive ..... 51
    - 3/4" Drive ..... 70
  - Crowfoot ..... 45
    - Sets ..... 33
  - Impact
    - 3/8" Drive ..... 46
    - 1/2" Drive ..... 66
    - 3/4" Drive ..... 73
  - Spark Plug
    - 3/8" Drive ..... 39
  - Staplers** ... 128-129
  - Staples**
    - Brad Nail ..... 128
    - Brad Pin ..... 129
    - Cable Staples 129
    - Fine Staples .. 128
    - Flat Staples... 128

## T

- T-Handles**
  - 1/4" Drive ..... 22
  - 3/8" Drive ..... 39
  - 1/2" Drive ..... 61
  - 3/4" Drive ..... 71
- Tool Storage**.. 10-14
- Torque Multipliers** . 90

## U

- U-Joints**
  - 1/4" Drive ..... 22
  - 3/8" Drive ..... 39
  - 1/2" Drive ..... 61
- U-Joints Impact**
  - 3/8" Drive ..... 46

## W

- Wrenches**
  - Adjustable ..... 89
  - Combination.. 77-82
  - Pipe ..... 89
  - Ratcheting .. 83-88
  - Torque ..... 90

# Numerical Index

|         |         |         |         |         |         |         |         |
|---------|---------|---------|---------|---------|---------|---------|---------|
| D001002 | .....22 | D003309 | .....23 | D006005 | .....43 | D006910 | .....43 |
| D001004 | .....22 | D003310 | .....23 | D006006 | .....43 | D006952 | .....42 |
| D001006 | .....22 | D003311 | .....23 | D006007 | .....43 | D006953 | .....42 |
| D001101 | .....22 | D003312 | .....23 | D006008 | .....43 | D006954 | .....42 |
| D001201 | .....22 | D003314 | .....23 | D006009 | .....43 | D006956 | .....42 |
| D001301 | .....21 | D003316 | .....23 | D006010 | .....43 | D006958 | .....42 |
| D001302 | .....21 | D003318 | .....23 | D006052 | .....42 | D006960 | .....42 |
| D001306 | .....21 | D003404 | .....23 | D006053 | .....42 | D006962 | .....42 |
| D001307 | .....21 | D003406 | .....23 | D006054 | .....42 | D007008 | .....50 |
| D001500 | .....22 | D003408 | .....23 | D006056 | .....42 | D007009 | .....50 |
| D001601 | .....22 | D003409 | .....23 | D006058 | .....42 | D007010 | .....50 |
| D001800 | .....22 | D003410 | .....23 | D006060 | .....42 | D007011 | .....50 |
| D002308 | .....24 | D003411 | .....23 | D006062 | .....42 | D007012 | .....50 |
| D002309 | .....24 | D003412 | .....23 | D006105 | .....44 | D007013 | .....50 |
| D002310 | .....24 | D003414 | .....23 | D006106 | .....44 | D007014 | .....50 |
| D002315 | .....24 | D003416 | .....23 | D006107 | .....44 | D007015 | .....50 |
| D002320 | .....24 | D003418 | .....23 | D006108 | .....44 | D007016 | .....50 |
| D002325 | .....24 | D003504 | .....23 | D006201 | .....44 | D007017 | .....50 |
| D002327 | .....24 | D003506 | .....23 | D006202 | .....44 | D007018 | .....50 |
| D002330 | .....24 | D003508 | .....23 | D006203 | .....44 | D007019 | .....50 |
| D003004 | .....24 | D003509 | .....23 | D006204 | .....44 | D007208 | .....50 |
| D003005 | .....24 | D003510 | .....23 | D006315 | .....44 | D007209 | .....50 |
| D003006 | .....24 | D003511 | .....23 | D006320 | .....44 | D007210 | .....50 |
| D003007 | .....24 | D003512 | .....23 | D006325 | .....44 | D007211 | .....50 |
| D003008 | .....24 | D003514 | .....23 | D006327 | .....44 | D007212 | .....50 |
| D003009 | .....24 | D003516 | .....23 | D006330 | .....44 | D007213 | .....50 |
| D003010 | .....24 | D003518 | .....23 | D006340 | .....44 | D007214 | .....50 |
| D003011 | .....24 | D004000 | .....16 | D006345 | .....44 | D007215 | .....50 |
| D003012 | .....24 | D004001 | .....16 | D006350 | .....44 | D007216 | .....50 |
| D003013 | .....24 | D004002 | .....17 | D006355 | .....44 | D007217 | .....50 |
| D003014 | .....24 | D004003 | .....18 | D006404 | .....43 | D007218 | .....50 |
| D003015 | .....24 | D004004 | .....19 | D006405 | .....43 | D007219 | .....50 |
| D003045 | .....24 | D004005 | .....20 | D006406 | .....43 | D007310 | .....49 |
| D003055 | .....24 | D004006 | .....20 | D006407 | .....43 | D007312 | .....49 |
| D003104 | .....24 | D004007 | .....17 | D006408 | .....43 | D007314 | .....49 |
| D003105 | .....24 | D004008 | .....18 | D006409 | .....43 | D007316 | .....49 |
| D003106 | .....24 | D004009 | .....19 | D006410 | .....43 | D007318 | .....49 |
| D003107 | .....24 | D005003 | .....39 | D006452 | .....42 | D007320 | .....49 |
| D003108 | .....24 | D005006 | .....39 | D006453 | .....42 | D007322 | .....49 |
| D003109 | .....24 | D005010 | .....39 | D006454 | .....42 | D007324 | .....49 |
| D003110 | .....24 | D005023 | .....39 | D006456 | .....42 | D007510 | .....49 |
| D003111 | .....24 | D005026 | .....39 | D006458 | .....42 | D007512 | .....49 |
| D003112 | .....24 | D005030 | .....39 | D006460 | .....42 | D007514 | .....49 |
| D003204 | .....24 | D005053 | .....46 | D006462 | .....42 | D007516 | .....49 |
| D003205 | .....24 | D005056 | .....46 | D006715 | .....44 | D007518 | .....49 |
| D003206 | .....24 | D005301 | .....38 | D006720 | .....44 | D007520 | .....49 |
| D003207 | .....24 | D005302 | .....38 | D006725 | .....44 | D007522 | .....49 |
| D003208 | .....24 | D005306 | .....38 | D006727 | .....44 | D007524 | .....49 |
| D003209 | .....24 | D005307 | .....38 | D006730 | .....44 | D008006 | .....41 |
| D003210 | .....24 | D005308 | .....38 | D006740 | .....44 | D008007 | .....41 |
| D003211 | .....24 | D005401 | .....39 | D006745 | .....44 | D008008 | .....41 |
| D003212 | .....24 | D005402 | .....39 | D006750 | .....44 | D008009 | .....41 |
| D003213 | .....24 | D005500 | .....39 | D006755 | .....44 | D008010 | .....41 |
| D003214 | .....24 | D005601 | .....39 | D006904 | .....43 | D008011 | .....41 |
| D003255 | .....24 | D005701 | .....39 | D006905 | .....43 | D008012 | .....41 |
| D003303 | .....23 | D005702 | .....39 | D006906 | .....43 | D008013 | .....41 |
| D003304 | .....23 | D005710 | .....47 | D006907 | .....43 | D008014 | .....41 |
| D003306 | .....23 | D005800 | .....39 | D006908 | .....43 | D008015 | .....41 |
| D003308 | .....23 | D006004 | .....43 | D006909 | .....43 | D008016 | .....41 |

# Numerical Index

|         |         |         |         |         |         |         |         |
|---------|---------|---------|---------|---------|---------|---------|---------|
| D008017 | .....41 | D008642 | .....45 | D009608 | .....40 | D012023 | .....61 |
| D008018 | .....41 | D008644 | .....45 | D009610 | .....40 | D012025 | .....61 |
| D008019 | .....41 | D008646 | .....45 | D009612 | .....40 | D012030 | .....61 |
| D008020 | .....41 | D008648 | .....45 | D009614 | .....40 | D012055 | .....46 |
| D008021 | .....41 | D008650 | .....45 | D009616 | .....40 | D012060 | .....46 |
| D008022 | .....41 | D008652 | .....45 | D009618 | .....40 | D012301 | .....61 |
| D008023 | .....41 | D008654 | .....45 | D009620 | .....40 | D012302 | .....61 |
| D008024 | .....41 | D008660 | .....46 | D009622 | .....40 | D012308 | .....61 |
| D008206 | .....41 | D008710 | .....45 | D009624 | .....40 | D012500 | .....61 |
| D008207 | .....41 | D008711 | .....45 | D009626 | .....40 | D012600 | .....61 |
| D008208 | .....41 | D008712 | .....45 | D009628 | .....40 | D012701 | .....61 |
| D008209 | .....41 | D008713 | .....45 | D009630 | .....40 | D012710 | .....46 |
| D008210 | .....41 | D008714 | .....45 | D009632 | .....40 | D012711 | .....46 |
| D008211 | .....41 | D008715 | .....45 | D009706 | .....41 | D012800 | .....61 |
| D008212 | .....41 | D008716 | .....45 | D009707 | .....41 | D012803 | .....61 |
| D008213 | .....41 | D008717 | .....45 | D009708 | .....41 | D013006 | .....64 |
| D008214 | .....41 | D008718 | .....45 | D009709 | .....41 | D013008 | .....64 |
| D008215 | .....41 | D008719 | .....45 | D009710 | .....41 | D013010 | .....64 |
| D008216 | .....41 | D008760 | .....45 | D009711 | .....41 | D013012 | .....64 |
| D008217 | .....41 | D008761 | .....45 | D009712 | .....41 | D013014 | .....64 |
| D008218 | .....41 | D008762 | .....45 | D009713 | .....41 | D013017 | .....64 |
| D008219 | .....41 | D008763 | .....45 | D009714 | .....41 | D013019 | .....64 |
| D008220 | .....41 | D008764 | .....45 | D009715 | .....41 | D013058 | .....64 |
| D008221 | .....41 | D008765 | .....45 | D009716 | .....41 | D013060 | .....64 |
| D008222 | .....41 | D008766 | .....45 | D009717 | .....41 | D013062 | .....64 |
| D008223 | .....41 | D008767 | .....45 | D009718 | .....41 | D013064 | .....64 |
| D008308 | .....40 | D008768 | .....45 | D009719 | .....41 | D013066 | .....64 |
| D008310 | .....40 | D008769 | .....45 | D010000 | .....25 | D013068 | .....64 |
| D008312 | .....40 | D009106 | .....41 | D010001 | .....25 | D013070 | .....64 |
| D008314 | .....40 | D009107 | .....41 | D010002 | .....26 | D013074 | .....64 |
| D008316 | .....40 | D009108 | .....41 | D010003 | .....26 | D013320 | .....65 |
| D008318 | .....40 | D009109 | .....41 | D010004 | .....27 | D013325 | .....65 |
| D008320 | .....40 | D009110 | .....41 | D010005 | .....27 | D013327 | .....65 |
| D008322 | .....40 | D009111 | .....41 | D010006 | .....28 | D013330 | .....65 |
| D008324 | .....40 | D009112 | .....41 | D010007 | .....28 | D013340 | .....65 |
| D008326 | .....40 | D009113 | .....41 | D010008 | .....35 | D013345 | .....65 |
| D008328 | .....40 | D009114 | .....41 | D010009 | .....35 | D013350 | .....65 |
| D008330 | .....40 | D009115 | .....41 | D010010 | .....36 | D013406 | .....65 |
| D008332 | .....40 | D009116 | .....41 | D010011 | .....36 | D013408 | .....65 |
| D008508 | .....40 | D009117 | .....41 | D010012 | .....37 | D013410 | .....65 |
| D008510 | .....40 | D009118 | .....41 | D010013 | .....37 | D013412 | .....65 |
| D008512 | .....40 | D009119 | .....41 | D010014 | .....29 | D013414 | .....65 |
| D008514 | .....40 | D009120 | .....41 | D010015 | .....29 | D013417 | .....65 |
| D008516 | .....40 | D009121 | .....41 | D010016 | .....30 | D013419 | .....65 |
| D008518 | .....40 | D009122 | .....41 | D010017 | .....31 | D013458 | .....64 |
| D008520 | .....40 | D009123 | .....41 | D010018 | .....32 | D013460 | .....64 |
| D008522 | .....40 | D009408 | .....40 | D010019 | .....32 | D013462 | .....64 |
| D008524 | .....40 | D009410 | .....40 | D010020 | .....47 | D013464 | .....64 |
| D008526 | .....40 | D009412 | .....40 | D010021 | .....47 | D013466 | .....64 |
| D008528 | .....40 | D009414 | .....40 | D010022 | .....48 | D013468 | .....64 |
| D008530 | .....40 | D009416 | .....40 | D010023 | .....48 | D013470 | .....64 |
| D008532 | .....40 | D009418 | .....40 | D010024 | .....30 | D013474 | .....64 |
| D008612 | .....45 | D009420 | .....40 | D010025 | .....31 | D013720 | .....65 |
| D008614 | .....45 | D009422 | .....40 | D010026 | .....34 | D013725 | .....65 |
| D008616 | .....45 | D009424 | .....40 | D010027 | .....34 | D013727 | .....65 |
| D008618 | .....45 | D009426 | .....40 | D010028 | .....33 | D013730 | .....65 |
| D008620 | .....45 | D009428 | .....40 | D010029 | .....33 | D013740 | .....65 |
| D008622 | .....45 | D009430 | .....40 | D012005 | .....61 | D013745 | .....65 |
| D008624 | .....45 | D009432 | .....40 | D012010 | .....61 | D013750 | .....65 |

# Numerical Index

|                 |                 |                 |                 |
|-----------------|-----------------|-----------------|-----------------|
| D014008 .....69 | D014338 .....68 | D015442 .....62 | D016211 .....63 |
| D014009 .....69 | D014340 .....68 | D015612 .....62 | D016212 .....63 |
| D014010 .....69 | D014342 .....68 | D015614 .....62 | D016213 .....63 |
| D014011 .....69 | D014344 .....68 | D015616 .....62 | D016214 .....63 |
| D014012 .....69 | D014346 .....68 | D015618 .....62 | D016215 .....63 |
| D014013 .....69 | D014348 .....68 | D015620 .....62 | D016216 .....63 |
| D014014 .....69 | D014512 .....68 | D015622 .....62 | D016217 .....63 |
| D014015 .....69 | D014514 .....68 | D015624 .....62 | D016218 .....63 |
| D014016 .....69 | D014516 .....68 | D015626 .....62 | D016219 .....63 |
| D014017 .....69 | D014518 .....68 | D015628 .....62 | D016220 .....63 |
| D014018 .....69 | D014520 .....68 | D015630 .....62 | D016221 .....63 |
| D014019 .....69 | D014522 .....68 | D015632 .....62 | D016222 .....63 |
| D014020 .....69 | D014524 .....68 | D015634 .....62 | D016223 .....63 |
| D014021 .....69 | D014526 .....68 | D015636 .....62 | D016224 .....63 |
| D014022 .....69 | D014528 .....68 | D015638 .....62 | D016225 .....63 |
| D014023 .....69 | D014530 .....68 | D015640 .....62 | D016226 .....63 |
| D014024 .....69 | D014532 .....68 | D015642 .....62 | D016227 .....63 |
| D014025 .....69 | D014534 .....68 | D015710 .....63 | D016228 .....63 |
| D014026 .....69 | D014536 .....68 | D015711 .....63 | D016229 .....63 |
| D014027 .....69 | D014538 .....68 | D015712 .....63 | D016230 .....63 |
| D014028 .....69 | D014540 .....68 | D015713 .....63 | D016231 .....63 |
| D014029 .....69 | D014542 .....68 | D015714 .....63 | D016232 .....63 |
| D014030 .....69 | D014544 .....68 | D015715 .....63 | D016312 .....62 |
| D014031 .....69 | D015110 .....63 | D015716 .....63 | D016314 .....62 |
| D014032 .....69 | D015111 .....63 | D015717 .....63 | D016316 .....62 |
| D014036 .....69 | D015112 .....63 | D015718 .....63 | D016318 .....62 |
| D014208 .....69 | D015113 .....63 | D015719 .....63 | D016320 .....62 |
| D014209 .....69 | D015114 .....63 | D015720 .....63 | D016322 .....62 |
| D014210 .....69 | D015115 .....63 | D015721 .....63 | D016324 .....62 |
| D014211 .....69 | D015116 .....63 | D015722 .....63 | D016326 .....62 |
| D014212 .....69 | D015117 .....63 | D015723 .....63 | D016328 .....62 |
| D014213 .....69 | D015118 .....63 | D015724 .....63 | D016330 .....62 |
| D014214 .....69 | D015119 .....63 | D015725 .....63 | D016332 .....62 |
| D014215 .....69 | D015120 .....63 | D015726 .....63 | D016334 .....62 |
| D014216 .....69 | D015121 .....63 | D015727 .....63 | D016336 .....62 |
| D014217 .....69 | D015122 .....63 | D016010 .....63 | D016338 .....62 |
| D014218 .....69 | D015123 .....63 | D016011 .....63 | D016340 .....62 |
| D014219 .....69 | D015124 .....63 | D016012 .....63 | D016342 .....62 |
| D014220 .....69 | D015125 .....63 | D016013 .....63 | D016512 .....62 |
| D014221 .....69 | D015126 .....63 | D016014 .....63 | D016514 .....62 |
| D014222 .....69 | D015127 .....63 | D016015 .....63 | D016516 .....62 |
| D014223 .....69 | D015128 .....63 | D016016 .....63 | D016518 .....62 |
| D014224 .....69 | D015130 .....63 | D016017 .....63 | D016520 .....62 |
| D014227 .....69 | D015132 .....63 | D016018 .....63 | D016522 .....62 |
| D014230 .....69 | D015412 .....62 | D016019 .....63 | D016524 .....62 |
| D014236 .....69 | D015414 .....62 | D016020 .....63 | D016526 .....62 |
| D014312 .....68 | D015416 .....62 | D016021 .....63 | D016528 .....62 |
| D014314 .....68 | D015418 .....62 | D016022 .....63 | D016530 .....62 |
| D014316 .....68 | D015420 .....62 | D016023 .....63 | D016532 .....62 |
| D014318 .....68 | D015422 .....62 | D016024 .....63 | D016534 .....62 |
| D014320 .....68 | D015424 .....62 | D016025 .....63 | D016536 .....62 |
| D014322 .....68 | D015426 .....62 | D016026 .....63 | D016538 .....62 |
| D014324 .....68 | D015428 .....62 | D016027 .....63 | D016540 .....62 |
| D014326 .....68 | D015430 .....62 | D016028 .....63 | D016542 .....62 |
| D014328 .....68 | D015432 .....62 | D016029 .....63 | D016660 .....46 |
| D014330 .....68 | D015434 .....62 | D016030 .....63 | D018000 .....51 |
| D014332 .....68 | D015436 .....62 | D016031 .....63 | D018001 .....51 |
| D014334 .....68 | D015438 .....62 | D016032 .....63 | D018002 .....52 |
| D014336 .....68 | D015440 .....62 | D016210 .....63 | D018003 .....52 |



# Numerical Index

|         |         |         |         |         |          |         |          |
|---------|---------|---------|---------|---------|----------|---------|----------|
| D018004 | .....53 | D020332 | .....74 | D022428 | .....72  | D043301 | .....93  |
| D018005 | .....53 | D020334 | .....74 | D022430 | .....72  | D043302 | .....93  |
| D018006 | .....54 | D020336 | .....74 | D022432 | .....72  | D043303 | .....93  |
| D018007 | .....54 | D020338 | .....74 | D022434 | .....72  | D043305 | .....93  |
| D018008 | .....58 | D020340 | .....74 | D022436 | .....72  | D043307 | .....93  |
| D018009 | .....58 | D020342 | .....74 | D022438 | .....72  | D043309 | .....93  |
| D018010 | .....60 | D020344 | .....74 | D022440 | .....72  | D043310 | .....93  |
| D018011 | .....60 | D020346 | .....74 | D022442 | .....72  | D043311 | .....93  |
| D018012 | .....59 | D020348 | .....74 | D022444 | .....72  | D043320 | .....93  |
| D018013 | .....59 | D020350 | .....74 | D022446 | .....72  | D043401 | .....93  |
| D018014 | .....56 | D020352 | .....74 | D022448 | .....72  | D043402 | .....93  |
| D018015 | .....56 | D020354 | .....74 | D022450 | .....72  | D043404 | .....93  |
| D018016 | .....57 | D020356 | .....74 | D022452 | .....72  | D043406 | .....93  |
| D018017 | .....57 | D020358 | .....74 | D022454 | .....72  | D043407 | .....93  |
| D018018 | .....55 | D020360 | .....74 | D022456 | .....72  | D043409 | .....93  |
| D018019 | .....55 | D020362 | .....74 | D022458 | .....72  | D043410 | .....93  |
| D018020 | .....66 | D020364 | .....74 | D022460 | .....72  | D043411 | .....93  |
| D018021 | .....66 | D020366 | .....74 | D022464 | .....72  | D043420 | .....93  |
| D018022 | .....67 | D020368 | .....74 | D022660 | .....46  | D055000 | .....110 |
| D018023 | .....67 | D020370 | .....74 | D023000 | .....70  | D055001 | .....110 |
| D019004 | .....71 | D020372 | .....74 | D023001 | .....70  | D055002 | .....110 |
| D019008 | .....71 | D020374 | .....74 | D041000 | .....125 | D055003 | .....110 |
| D019016 | .....71 | D020376 | .....74 | D041001 | .....125 | D055004 | .....110 |
| D019056 | .....46 | D020524 | .....74 | D041010 | .....123 | D055005 | .....110 |
| D019060 | .....46 | D020526 | .....74 | D041011 | .....123 | D055006 | .....110 |
| D019301 | .....71 | D020528 | .....74 | D041020 | .....123 | D055007 | .....111 |
| D019501 | .....71 | D020530 | .....74 | D041022 | .....123 | D055008 | .....111 |
| D019710 | .....46 | D020532 | .....74 | D041023 | .....123 | D055009 | .....111 |
| D019805 | .....71 | D020534 | .....74 | D041024 | .....123 | D055010 | .....111 |
| D020024 | .....75 | D020536 | .....74 | D041025 | .....123 | D055011 | .....111 |
| D020027 | .....75 | D020538 | .....74 | D041027 | .....123 | D055012 | .....111 |
| D020028 | .....75 | D020540 | .....74 | D041028 | .....123 | D055013 | .....111 |
| D020030 | .....75 | D020542 | .....74 | D041029 | .....123 | D055014 | .....111 |
| D020032 | .....75 | D020544 | .....74 | D041040 | .....124 | D055028 | .....113 |
| D020033 | .....75 | D020546 | .....74 | D041041 | .....124 | D055029 | .....113 |
| D020034 | .....75 | D020548 | .....74 | D041042 | .....124 | D055030 | .....113 |
| D020035 | .....75 | D020550 | .....74 | D041043 | .....124 | D055031 | .....112 |
| D020036 | .....75 | D020552 | .....74 | D041044 | .....124 | D055032 | .....112 |
| D020038 | .....75 | D021000 | .....73 | D041045 | .....124 | D055033 | .....112 |
| D020040 | .....75 | D021001 | .....73 | D041060 | .....124 | D055034 | .....112 |
| D020041 | .....75 | D022119 | .....72 | D041061 | .....124 | D055035 | .....112 |
| D020042 | .....75 | D022120 | .....72 | D041065 | .....124 | D055036 | .....112 |
| D020043 | .....75 | D022121 | .....72 | D041067 | .....124 | D055037 | .....112 |
| D020046 | .....75 | D022122 | .....72 | D041069 | .....124 | D055038 | .....110 |
| D020050 | .....75 | D022123 | .....72 | D041110 | .....125 | D055100 | .....105 |
| D020219 | .....75 | D022124 | .....72 | D041130 | .....125 | D055101 | .....105 |
| D020227 | .....75 | D022125 | .....72 | D041151 | .....125 | D055102 | .....105 |
| D020230 | .....75 | D022126 | .....72 | D041152 | .....125 | D055103 | .....105 |
| D020232 | .....75 | D022127 | .....72 | D041154 | .....125 | D055104 | .....106 |
| D020233 | .....75 | D022128 | .....72 | D041155 | .....125 | D055105 | .....106 |
| D020235 | .....75 | D022129 | .....72 | D043201 | .....91  | D055106 | .....106 |
| D020236 | .....75 | D022130 | .....72 | D043202 | .....91  | D055107 | .....106 |
| D020238 | .....75 | D022132 | .....72 | D043203 | .....91  | D055108 | .....106 |
| D020241 | .....75 | D022135 | .....72 | D043204 | .....91  | D055109 | .....106 |
| D020243 | .....78 | D022136 | .....72 | D043205 | .....91  | D055200 | .....109 |
| D020324 | .....74 | D022138 | .....72 | D043206 | .....92  | D055201 | .....109 |
| D020326 | .....74 | D022141 | .....72 | D043207 | .....92  | D055205 | .....113 |
| D020328 | .....74 | D022146 | .....72 | D043208 | .....92  | D055210 | .....105 |
| D020330 | .....74 | D022150 | .....72 | D043209 | .....92  | D055301 | .....114 |

# Numerical Index

|                  |                  |                  |                 |
|------------------|------------------|------------------|-----------------|
| D055302 .....114 | D058103 .....119 | D062405 .....101 | D074018 .....81 |
| D055303 .....114 | D058104 .....119 | D062406 .....101 | D074020 .....81 |
| D055304 .....114 | D058105 .....119 | D062407 .....101 | D074022 .....81 |
| D055305 .....114 | D058106 .....119 | D062408 .....101 | D074024 .....81 |
| D055306 .....114 | D058107 .....119 | D062409 .....101 | D074026 .....81 |
| D055307 .....114 | D058108 .....119 | D062410 .....101 | D074028 .....81 |
| D055308 .....115 | D058109 .....119 | D062411 .....101 | D074030 .....81 |
| D055309 .....115 | D058110 .....119 | D062412 .....101 | D074032 .....81 |
| D055310 .....115 | D058200 .....117 | D062413 .....101 | D074034 .....81 |
| D055311 .....115 | D058201 .....117 | D062414 .....101 | D074036 .....81 |
| D055312 .....114 | D058202 .....118 | D062500 .....95  | D074040 .....81 |
| D055313 .....114 | D058203 .....118 | D062501 .....96  | D074106 .....81 |
| D055314 .....115 | D062001 .....100 | D062502 .....96  | D074107 .....81 |
| D055315 .....115 | D062002 .....100 | D062503 .....101 | D074108 .....81 |
| D055316 .....114 | D062003 .....100 | D062504 .....101 | D074109 .....81 |
| D055401 .....115 | D062004 .....100 | D062505 .....95  | D074110 .....81 |
| D055500 .....110 | D062005 .....100 | D062506 .....97  | D074111 .....81 |
| D055502 .....110 | D062006 .....100 | D062508 .....97  | D074112 .....81 |
| D055514 .....111 | D062007 .....100 | D062509 .....102 | D074113 .....81 |
| D055530 .....110 | D062008 .....100 | D062701 .....104 | D074114 .....81 |
| D056016 .....126 | D062009 .....100 | D062702 .....104 | D074115 .....81 |
| D056020 .....126 | D062010 .....100 | D062703 .....104 | D074116 .....81 |
| D056024 .....126 | D062011 .....100 | D062704 .....104 | D074117 .....81 |
| D056030 .....126 | D062012 .....100 | D062705 .....104 | D074118 .....81 |
| D056036 .....126 | D062013 .....100 | D062706 .....104 | D074119 .....81 |
| D056113 .....126 | D062014 .....100 | D062720 .....105 | D074120 .....81 |
| D056118 .....126 | D062015 .....100 | D062801 .....102 | D074121 .....81 |
| D056214 .....126 | D062101 .....98  | D062802 .....102 | D074122 .....81 |
| D056218 .....126 | D062102 .....98  | D062803 .....102 | D074123 .....81 |
| D056312 .....126 | D062103 .....98  | D062804 .....102 | D074124 .....81 |
| D056318 .....126 | D062104 .....98  | D062805 .....102 | D074125 .....81 |
| D056324 .....126 | D062105 .....98  | D062806 .....102 | D074126 .....81 |
| D056330 .....126 | D062106 .....98  | D062807 .....102 | D074127 .....81 |
| D056336 .....126 | D062107 .....98  | D069001 .....14  | D074128 .....81 |
| D056342 .....126 | D062108 .....98  | D069002 .....14  | D074129 .....81 |
| D058001 .....119 | D062109 .....98  | D069101 .....13  | D074130 .....81 |
| D058002 .....119 | D062110 .....98  | D069102 .....14  | D074132 .....81 |
| D058003 .....119 | D062201 .....99  | D069103 .....13  | D074201 .....77 |
| D058004 .....119 | D062202 .....99  | D069201 .....10  | D074202 .....77 |
| D058005 .....119 | D062203 .....99  | D069202 .....12  | D074203 .....79 |
| D058006 .....119 | D062204 .....99  | D069203 .....10  | D074204 .....79 |
| D058007 .....119 | D062205 .....99  | D069204 .....12  | D074221 .....78 |
| D058008 .....119 | D062206 .....99  | D069205 .....11  | D074222 .....78 |
| D058009 .....119 | D062207 .....99  | D069206 .....10  | D074223 .....80 |
| D058010 .....119 | D062208 .....99  | D069207 .....11  | D074224 .....80 |
| D058011 .....119 | D062209 .....99  | D069208 .....12  | D074308 .....82 |
| D058012 .....119 | D062210 .....99  | D069209 .....13  | D074310 .....82 |
| D058013 .....119 | D062211 .....99  | D072004 .....89  | D074312 .....82 |
| D058014 .....119 | D062300 .....101 | D072006 .....89  | D074314 .....82 |
| D058015 .....119 | D062301 .....101 | D072008 .....89  | D074316 .....82 |
| D058016 .....119 | D062302 .....101 | D072010 .....89  | D074318 .....82 |
| D058017 .....119 | D062303 .....101 | D072012 .....89  | D074320 .....82 |
| D058018 .....119 | D062304 .....101 | D072015 .....89  | D074322 .....82 |
| D058019 .....119 | D062305 .....101 | D072018 .....89  | D074324 .....82 |
| D058020 .....119 | D062306 .....101 | D074008 .....81  | D074326 .....82 |
| D058021 .....119 | D062401 .....101 | D074010 .....81  | D074328 .....82 |
| D058030 .....119 | D062402 .....101 | D074012 .....81  | D074330 .....82 |
| D058101 .....119 | D062403 .....101 | D074014 .....81  | D074332 .....82 |
| D058102 .....119 | D062404 .....101 | D074016 .....81  | D074334 .....82 |

# Numerical Index

|         |         |         |         |         |              |
|---------|---------|---------|---------|---------|--------------|
| D074336 | .....82 | D076117 | .....85 | D086102 | .....90      |
| D074340 | .....82 | D076118 | .....85 | D087000 | .....128     |
| D074342 | .....82 | D076119 | .....85 | D087001 | .....128     |
| D074344 | .....82 | D076210 | .....85 | D087002 | .....129     |
| D074346 | .....82 | D076212 | .....85 | D087003 | .....129     |
| D074348 | .....82 | D076214 | .....85 | D087106 | .....128     |
| D074350 | .....82 | D076216 | .....85 | D087108 | .....128     |
| D074352 | .....82 | D076218 | .....85 | D087208 | .....128,129 |
| D074354 | .....82 | D076220 | .....85 | D087210 | .....128,129 |
| D074356 | .....82 | D076222 | .....85 | D087212 | .....128,129 |
| D074358 | .....82 | D076224 | .....85 | D087214 | .....128,129 |
| D074360 | .....82 | D076308 | .....85 | D087314 | .....129     |
| D074362 | .....82 | D076309 | .....85 | D087414 | .....128,129 |
| D074364 | .....82 | D076310 | .....85 | D087514 | .....129     |
| D074366 | .....82 | D076311 | .....85 | D090001 | .....121     |
| D074368 | .....82 | D076312 | .....85 | D090002 | .....121     |
| D074406 | .....82 | D076313 | .....85 | D090003 | .....121     |
| D074407 | .....82 | D076314 | .....85 | D090004 | .....121     |
| D074408 | .....82 | D076315 | .....85 | D090005 | .....121     |
| D074409 | .....82 | D076316 | .....85 | D090006 | .....121     |
| D074410 | .....82 | D076317 | .....85 | D090007 | .....121     |
| D074411 | .....82 | D076318 | .....85 | D093001 | .....121     |
| D074412 | .....82 | D076319 | .....85 | D093002 | .....121     |
| D074413 | .....82 | D076601 | .....83 | D094001 | .....130     |
| D074414 | .....82 | D076603 | .....83 | D094002 | .....130     |
| D074415 | .....82 | D076607 | .....84 | D094003 | .....130     |
| D074416 | .....82 | D076608 | .....84 | D094101 | .....130     |
| D074417 | .....82 | D080014 | .....89 | D094102 | .....130     |
| D074418 | .....82 | D080018 | .....89 | D094103 | .....130     |
| D074419 | .....82 | D080024 | .....89 | D094201 | .....130     |
| D074420 | .....82 | D080036 | .....89 | D094202 | .....130     |
| D074421 | .....82 | D080048 | .....89 | D094203 | .....130     |
| D074422 | .....82 | D081000 | .....88 | D094211 | .....130     |
| D074423 | .....82 | D081001 | .....88 | D094212 | .....130     |
| D074424 | .....82 | D081002 | .....88 | D094213 | .....130     |
| D074425 | .....82 | D081003 | .....88 | D094301 | .....130     |
| D074426 | .....82 | D081004 | .....88 | D094302 | .....130     |
| D074427 | .....82 | D081010 | .....88 | D094303 | .....130     |
| D074428 | .....82 | D081011 | .....88 | D095001 | .....107     |
| D074429 | .....82 | D081012 | .....88 | D095002 | .....107     |
| D074430 | .....82 | D081013 | .....88 | D096001 | .....6       |
| D074432 | .....82 | D081014 | .....88 | D096002 | .....7       |
| D076010 | .....85 | D081100 | .....88 | D096003 | .....8       |
| D076012 | .....85 | D081101 | .....88 |         |              |
| D076014 | .....85 | D081102 | .....88 |         |              |
| D076016 | .....85 | D081103 | .....88 |         |              |
| D076018 | .....85 | D081104 | .....88 |         |              |
| D076020 | .....85 | D081110 | .....88 |         |              |
| D076022 | .....85 | D081111 | .....88 |         |              |
| D076024 | .....85 | D081112 | .....88 |         |              |
| D076108 | .....85 | D081113 | .....88 |         |              |
| D076109 | .....85 | D081114 | .....88 |         |              |
| D076110 | .....85 | D081201 | .....86 |         |              |
| D076111 | .....85 | D081202 | .....87 |         |              |
| D076112 | .....85 | D081203 | .....86 |         |              |
| D076113 | .....85 | D081204 | .....87 |         |              |
| D076114 | .....85 | D086001 | .....90 |         |              |
| D076115 | .....85 | D086002 | .....90 |         |              |
| D076116 | .....85 | D086101 | .....90 |         |              |

# Notes

# Notes

# Visit our website for new product updates and exciting sales promotions.

Retailer Connect

Search

## Dynamic

Follow Us:



Because You Have Work To Do

HOME

ABOUT

PRODUCTS

WHERE TO BUY

PROMOTIONS

NEWS

CONTACT

### Passionate about tools? Connect with Dynamic Tools through social media.



#### Join the Dynamic online community and enjoy the benefits:

- Get access to exclusive offers & contests
- Be the first to receive new products notifications
- Share your knowledge and experience with others
- Ask questions before you buy
- Expand your social network

Follow us on Twitter



Find us on Facebook



#### DYNAMIC NEWS

Dynamic Tools introduces Contractor Series combination wrenches.



CLICK HERE FOR MORE INFO

#### CURRENT PROMOTIONS

Win Tools That Make Your Job Easier



CLICK HERE FOR MORE INFO

#### WHERE TO BUY

Discover Dynamic at a distributor near you.



CLICK HERE FOR MORE INFO

#### NEWSLETTER SIGN UP

Get exclusive insights on new product introductions and exciting sales promotions.



CLICK HERE FOR MORE INFO

©2011 Copyright | Terms & Conditions | Privacy Policy | Website by Trinitas  
Sitemap: Home | About | Products | Where To Buy | Promotions | News | Contact | Français

# www.dynamictools.ca

Available at:

*www.dynamictools.ca*

*Tel: 1-800-567-0518*

*Fax: 1-800-264-6977*

*E-mail: info@dynamictools.ca*

DYNAMIC® is a registered trademark of Gray Tools Canada Inc.